



2 SEPARATE PARCELS
±20.4 ACRES EACH OFFICE & INDUSTRIAL BUILDINGS
±49,522 SF LARGE IMPROVED YARD

FOR SALE/LEASE

3058 *Beachwood Drive*
 MERCED, CA

BLAKE RASMUSSEN
 Executive Managing Director
 +1 209 481 7044
blake.rasmussen@cushwake.com
 LIC #01010250

STEVE DUNN
 Senior Director
 +1 209 992 0953
steve.dunn@cushwake.com
 LIC #01410812

©2025 Cushman & Wakefield. All rights reserved. The information contained in this communication is strictly confidential. This information has been obtained from sources believed to be reliable but has not been verified. NO WARRANTY OR REPRESENTATION, EXPRESS OR IMPLIED, IS MADE AS TO THE CONDITION OF THE PROPERTY (OR PROPERTIES) REFERENCED HEREIN OR AS TO THE ACCURACY OR COMPLETENESS OF THE INFORMATION CONTAINED HEREIN, AND SAME IS SUBMITTED SUBJECT TO ERRORS, OMISSIONS, CHANGE OF PRICE, RENTAL OR OTHER CONDITIONS, WITHDRAWAL WITHOUT NOTICE, AND TO ANY SPECIAL LISTING CONDITIONS IMPOSED BY THE PROPERTY OWNER(S). ANY PROJECTIONS, OPINIONS OR ESTIMATES ARE SUBJECT TO UNCERTAINTY AND DO NOT SIGNIFY CURRENT OR FUTURE PROPERTY PERFORMANCE.



FOR SALE

3058 Beachwood Drive | Merced, California

Income producing Industrial Property including seven buildings totaling $\pm 49,522$ SF with more than ± 15 acres of improved yard.

The property is centrally located between the cities of Atwater and Merced with access to CA Hwy 99 - connecting to the majority of Central Valley markets.

± 4 Miles from the New Merced County "Inland Port" located at the former Castle Air Force Base in Atwater, which recently received a \$50M Grant from the California State Transportation Agency to upgrade and expand the Railroad Tracks and Shipping Facilities.

PROPERTY HIGHLIGHTS

Sale/Lease Price: Contact Broker

APN: 057-500-034-000
(Recently split into two parcels)

Parcel Sizes: 20.4 Acres each

Building Size: $\pm 49,522$ SF (6 Buildings)

Zoning: M-1 (Light Industrial)



- 2 Parcels totaling ± 40.8 acres
- Seven (7) warehouse buildings, one office building plus large improved yard areas
- Buildings range from ± 493 - 26,146 SF
- Access to Santa Fe Avenue via Beachwood Drive
- 22,000 vehicles per day average along Santa Fe Drive (18,135 VPD at Beachwood Dr/Santa Fe Dr intersection)
- Approximately 3.4 miles to Castle Air Force Base with new Inland Port
- Multiple tenants on short term leases with potential for significant upside
- Centralized property location between Atwater and Merced
- Close proximity to new Merced-Atwater Expressway with access to CA Hwy 99
- Above/below grade loading ramps
- PGE Electric & Gas service
- 1700' of street frontage on Santa Fe Drive
- 6" Main providing Municipal Water service

PROPERTY
Summary

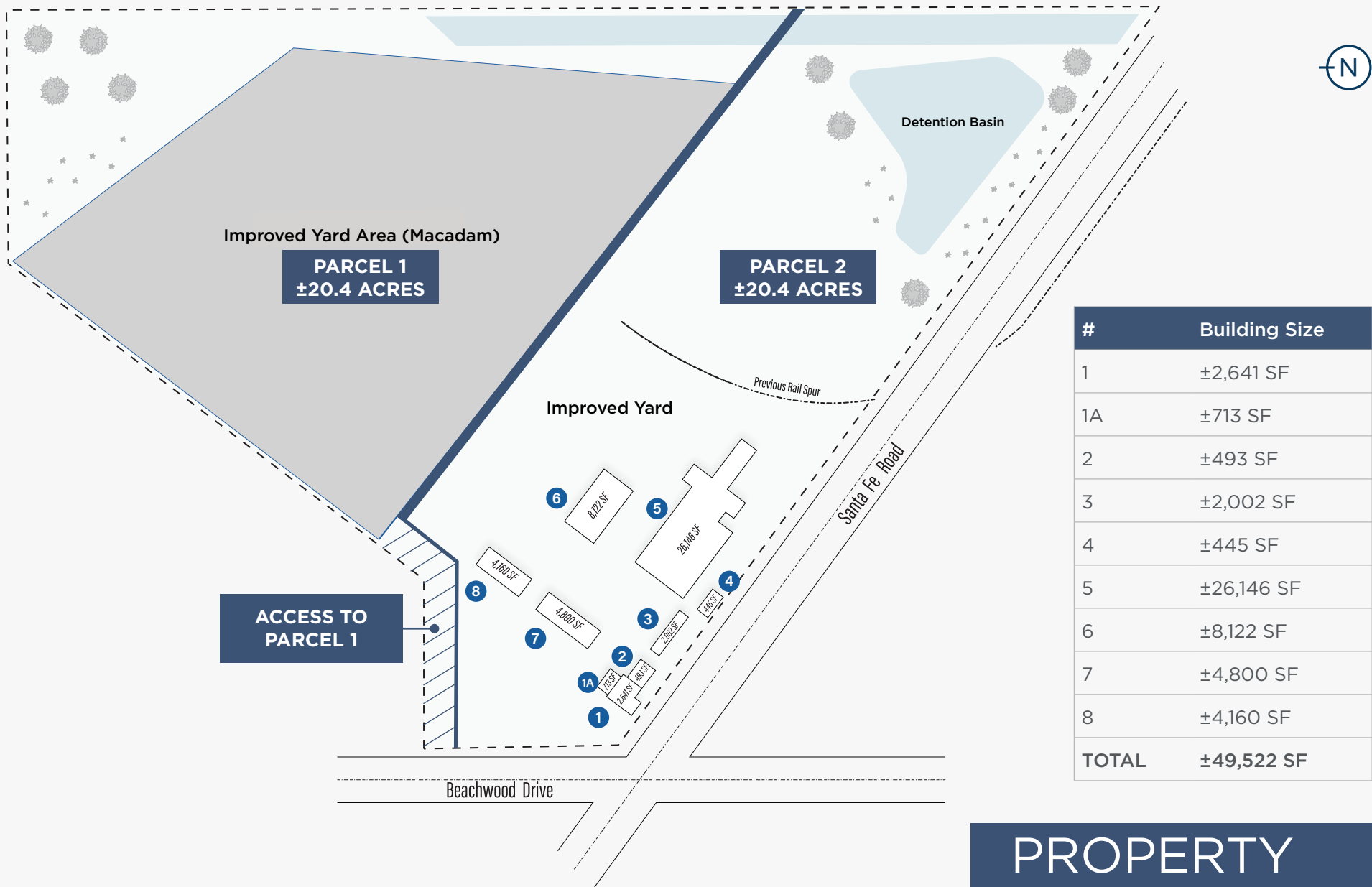

PROPERTY

Conceptual Site Plan

FOR SALE

3058 Beachwood Drive | Merced, California

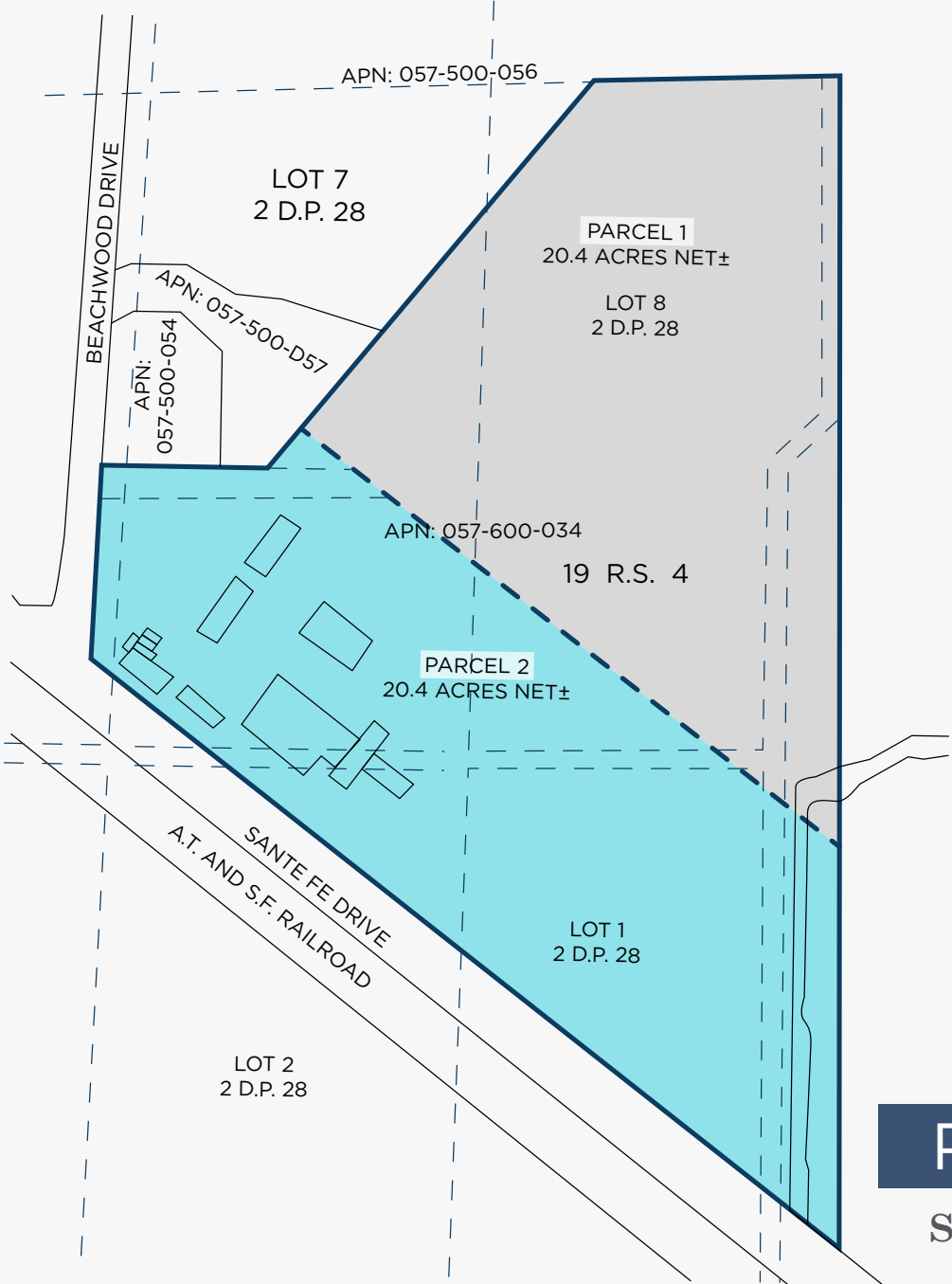

PARCEL MAP

Site Plan

FOR SALE

3058 Beachwood Drive | Merced, California

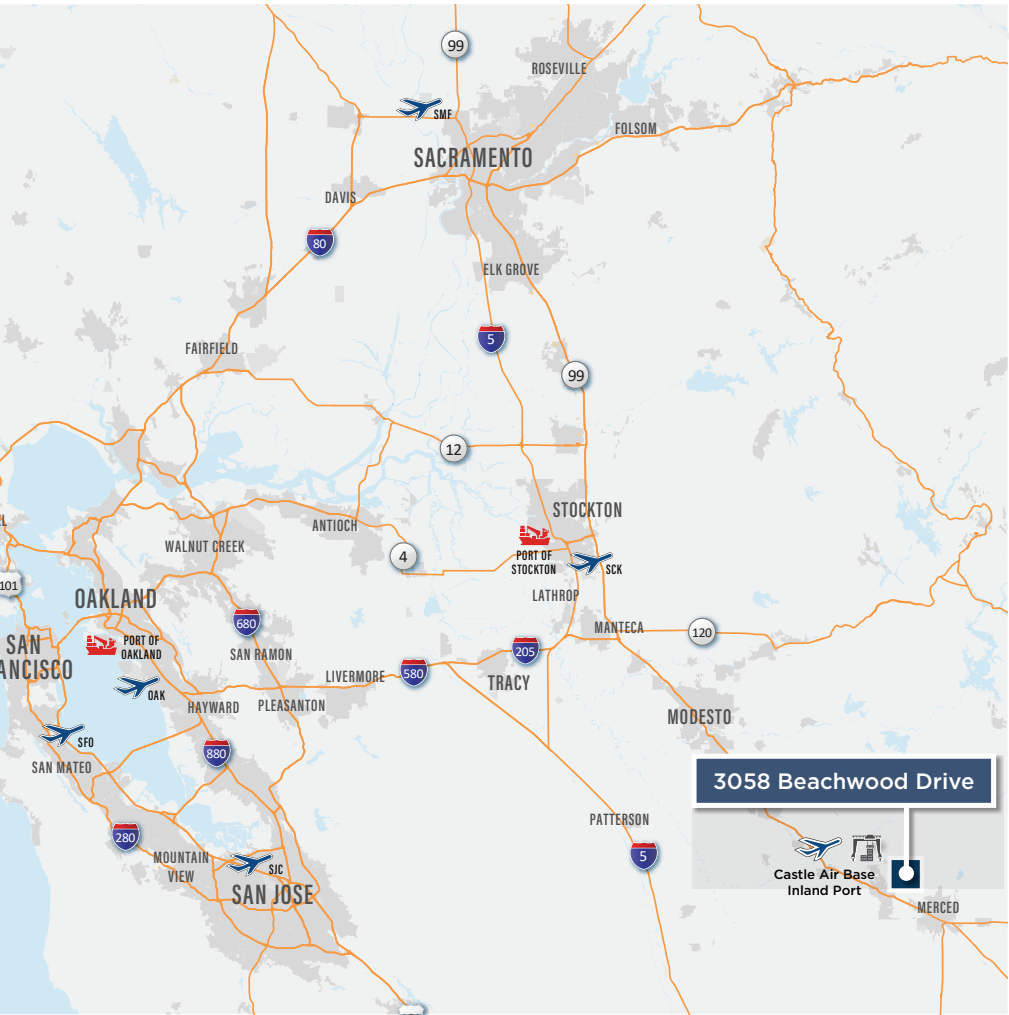

MARKET VIEW

Site Location



Exclusively Listed By:

BLAKE RASMUSSEN
Executive Managing Director
+1 209 481 7044
blake.rasmussen@cushwake.com
LIC #01010250

STEVE DUNN
Senior Director
+1 209 992 0953
steve.dunn@cushwake.com
LIC #01410812

©2025 Cushman & Wakefield. All rights reserved. The information contained in this communication is strictly confidential. This information has been obtained from sources believed to be reliable but has not been verified. NO WARRANTY OR REPRESENTATION, EXPRESS OR IMPLIED, IS MADE AS TO THE CONDITION OF THE PROPERTY (OR PROPERTIES) REFERENCED HEREIN OR AS TO THE ACCURACY OR COMPLETENESS OF THE INFORMATION CONTAINED HEREIN, AND SAME IS SUBMITTED SUBJECT TO ERRORS, OMISSIONS, CHANGE OF PRICE, RENTAL OR OTHER CONDITIONS, WITHDRAWAL WITHOUT NOTICE, AND TO ANY SPECIAL LISTING CONDITIONS IMPOSED BY THE PROPERTY OWNER(S). ANY PROJECTIONS, OPINIONS OR ESTIMATES ARE SUBJECT TO UNCERTAINTY AND DO NOT SIGNIFY CURRENT OR FUTURE PROPERTY PERFORMANCE.

