

Kenworth of South Louisiana

3504 Olympian Offshore Lane | Gray, LA



Johnny Dunn

Senior Associate
+1 214 252 1175
johnny.dunn@cbre.com

Jared Aubrey

Senior Vice President
+1 214 252 1031
jared.aubrey@cbre.com

Michael Austray

Senior Vice President
+1 214 252 1115
michael.austray@cbre.com

Broker of Record

Bryce French
LIC. #SALE.995690959

CBRE

Investment Highlights

Ideal Exchange Property – Long term NNN Lease providing passive income on this new construction building

Just Off US Route 90 – US HWY 90 runs from Texas to Florida and provides access to this busy industrial park

Administrative Headquarters – This site serves as the Administrative HQ for Kenworth's nine locations and has had extensive buildout inside

The Houma-Thibodaux Region Led by Port Fourchon - Up to 1,200 trucks travel in and out each day

Nicholls State University Current Enrollment over 6,400 – Gray, LA is located just seven miles from the university

Located Near Well-Traveled Park Avenue - Park Avenue has over 28,000 Vehicles Per Day

Houma, Louisiana is strategically located centrally to New Orleans, Baton Rouge and Lafayette

Offering Summary

Kenworth Of South Louisiana

3504 Olympian Offshore Lane | Gray, LA

Price: \$1,600,000

Cap Rate: 7.00%

| | |
|----------------------------|-------------------|
| NET OPERATING INCOME (NOI) | \$112,200 |
| GROSS LEASABLE AREA (GLA) | 9,900 SF |
| YEAR BUILT | 2019 |
| LOT SIZE | 0.50 ACRES |
| DRIVE INS | 1 |
| CONSTRUCTION | CORRUGATED METAL |
| FOUNDATION | POST TENSION SLAB |
| CLEAR HEIGHT | 16' |
| LEASE TERM | 10 YEARS |
| LEASE COMMENCEMENT | 6/1/2024 |
| LEASE EXPIRATION | 5/31/2034 |
| REMAINING TERM | 9.5 YEARS |
| LEASE TYPE | NN+ |
| ROOF & STRUCTURE | LANDLORD |
| OPTIONS | TWO (5-YEAR) FMR |
| OPTIONS TO PURCHASE | ROFR |



Floor Plan

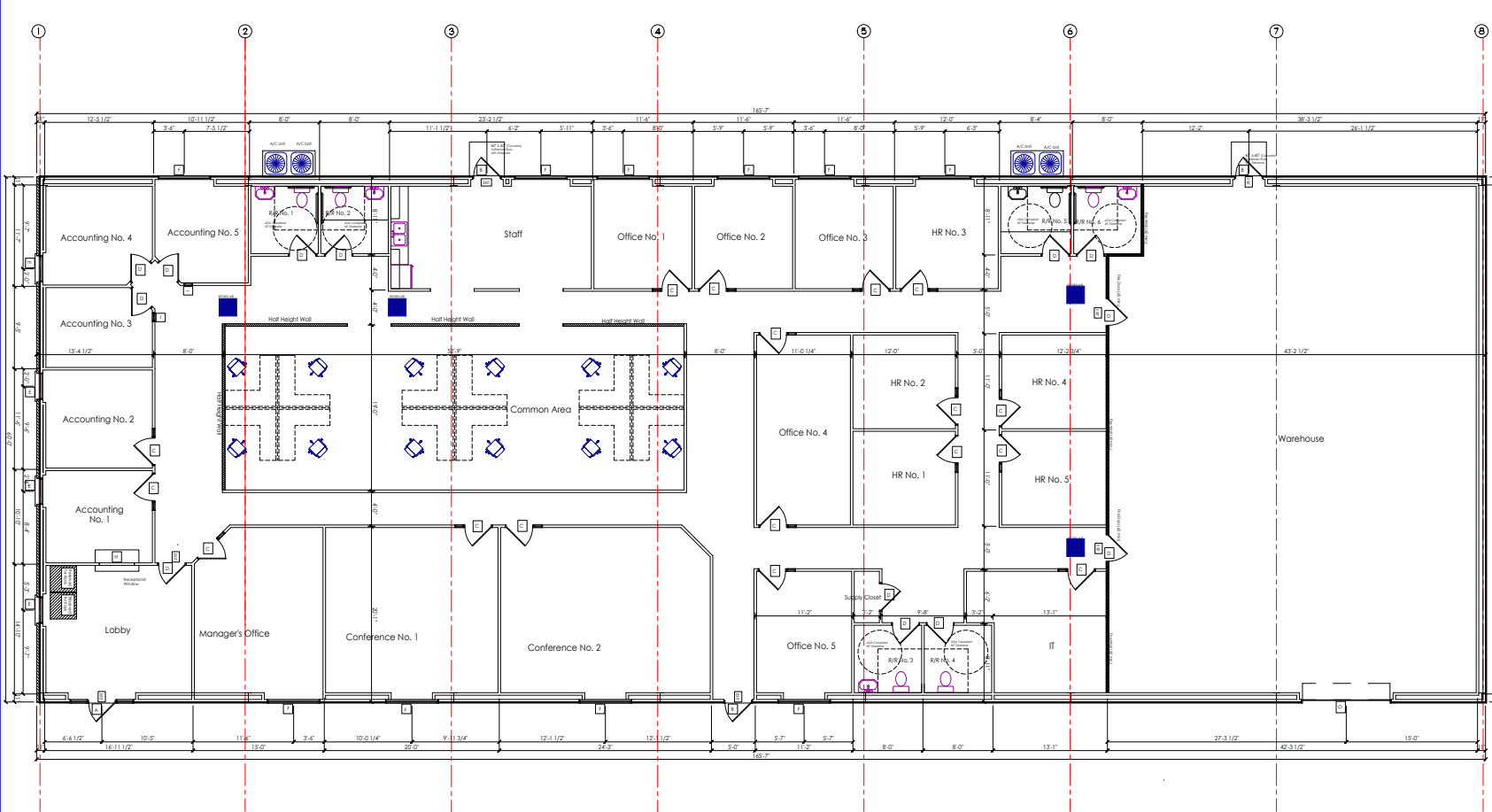

| Schedule of Openings | |
|----------------------------|--------------------------------------|
| A 3'-0" x 7'-0" x 1-3/4" | Entry; Metal Unit; w/ 24" Sidelights |
| B 3'-0" x 7'-0" x 1-3/4" | Entry; Metal Unit |
| C 3'-0" x 8'-0" x 1-3/8" | Swing; w/ 12" Sidelight |
| D 3'-0" x 8'-0" x 1-3/8" | Swing |
| E 3'-0" x 6'-0" single | Single Hung |
| F 4'-0" x 2'-0" single | Fixed |
| G 10'-0" x 12'-0" x 1-3/4" | Overhead Roller |
| H 4'-0" x 3'-0" x - - - | Receptionist Window |
| I 1'-0" x 12'-0" single | Plate Glass |

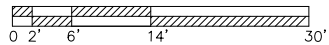
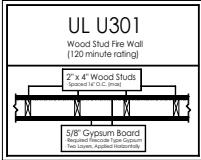

Floor Plan
3/16" Scale

Malcolm Hodnett
Architect
AIA, NCA, RE
322 East Second
Thibodaux, La. 70301
(985) 447-4738 Fax (985) 447-1709

PROJECT
TENANT BUILDOUT
FOR D-S4 PROPERTIES, LLC
3504 OLYMPIAN OFFSHORE LANE
GRAY, LOUISIANA 70559

| NO. | REVISION | DATE |
|-----|----------|------|
| | | |
| | | |
| | | |

SHEET TITLE
SITE PLAN
FLOOR PLAN

DESIGNER
M.H.

DRAWN
M.H.

ISSUE
SND SET

DATE
1 MAY 19

PROJECT NUMBER
1902

SHEET NUMBER
A-1
1 OF 4

© 2009 Malcolm Hodnett Architect, Inc. All rights reserved. This drawing is the property of Malcolm Hodnett Architect, Inc. and is not to be reproduced, stored in a retrieval system, or transmitted in any form or by any means, electronic, mechanical, photocopying, recording, or by any information storage and retrieval system, without prior written permission.

Property Aerial



SITE



KENWORTH OF LOUISIANA



TYPE: Full Line Dealer

YEARS IN BUSINESS: 56+

HEADQUARTERS: Gray, LA

WEBSITE: www.kwlouisiana.com

Kenworth of Louisiana is a full-line dealership for Kenworth trucks, having secured all available franchise territories in Louisiana with sales and service facilities in every major metropolitan area in the state. They are also licensed in HINO Truck sales and service in select areas.

Kenworth of Louisiana represents most of the major commercial trailer lines in North American from Fontaine, Manac, CPS, Transcraft, Talbert, XL Specialized, Trail Boss, Trail Eze, Mate, Viking, and Dragon. Kenworth of Louisiana sets the standard for commercial truck Service and Maintenance anywhere. Kenworth of Louisiana is a premiere source for off-road and outdoor recreational products as well. Kenworth of Louisiana is the state's leading supplier of brands like Warn Industries, ARB, AEV, James Baroud, Rhino Rack, Camp Chef, XVENTURE Trailers, ATC Toy Haulers and much more.

Kenworth of Louisiana provides exceptional commercial truck lease, rent & financing programs from Southland Truck Leasing LLC through Southland PacLease. Kenworth of Louisiana's highly skilled sales staff provides over 100 years of combined commercial truck experience and is here to help you make the right choice for your specific needs.



Aerial

0.5 Miles



Property Location

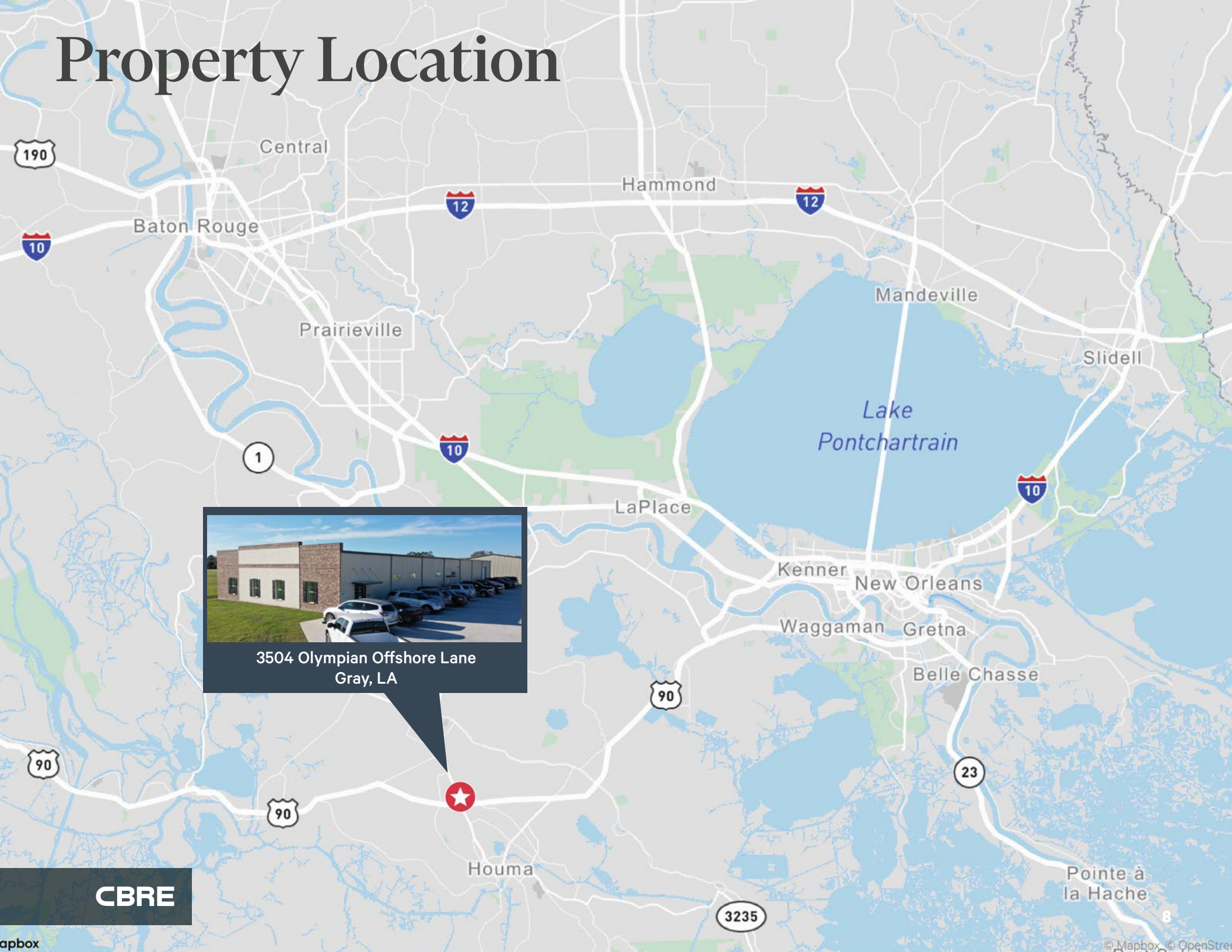

3504 Olympian Offshore Lane
Gray, LA

Demographics

POPULATION (2024)

| | |
|---------|--------|
| 1 MILE | 2,966 |
| 3 MILES | 13,008 |
| 5 MILES | 31,724 |
| 7 MILES | 64,292 |

HOUSEHOLDS (2024)

| | |
|---------|--------|
| 1 MILE | 1,137 |
| 3 MILES | 4,759 |
| 5 MILES | 12,062 |
| 7 MILES | 24,957 |

AVG HH INCOME (2024)

| | |
|---------|----------|
| 1 MILE | \$82,939 |
| 3 MILES | \$85,035 |
| 5 MILES | \$89,211 |
| 7 MILES | \$88,351 |

OCCUPIED HOUSING UNITS (5 MILES)

| | |
|------|-------|
| 2024 | 91.4% |
|------|-------|

2022 TRAFFIC COUNTS (VPD)

| | |
|---------------|--------|
| W MAIN STREET | 26,318 |
| HWY 90 | 18,157 |
| HWY 1 | 22,187 |

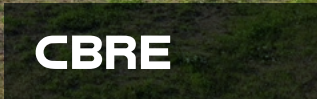

Houma Advantage

Houma is strategically located centrally to New Orleans, Baton Rouge, and Lafayette. Within an hour's drive, our residents can rendezvous in the historic French Quarter for dinner, spend the weekend entertaining business prospects on an offshore charter excursion or enjoy one of many airboats, swamp, or plantation tours.

HOUMA IS LOCATED IN LOUISIANA'S BAYOU COUNTRY WHICH CONTAINS OVER 2,500 SQUARE MILES OF MYSTERIOUS SWAMPS AND VAST WETLANDS

NEARLY 1.5 MILLION PEOPLE VISIT NEW ORLEANS FOR MARDI GRAS EVERY YEAR

LOUISIANA'S COST OF LIVING IS 9% LOWER THAN THE NATIONAL AVERAGE

HOUMA IS KNOWN AS THE JAMBALAYA CAPITAL OF THE WORLD

Houma lies along Bayou Terrebonne and the Intracoastal Waterway and is connected to the Gulf of Mexico by the Houma Navigation Canal, 36 miles long. Houma is a centre for seafood and lumber products and has industries that refine and ship locally produced petroleum, natural gas, sulfur and sugar.

From 2021 to 2022, employment in Houma-Thibodaux, LA grew at a rate of 0.472% from 88.6k employees to 89k employees. The largest industries in Houma-Thibodaux, LA are Health Care & Social Assistance, Retail Trade and Educational Services, and the highest paying industries are Mining, Quarrying and Oil & Gas Extraction.

Louisiana ranks third highest in marketed natural gas production and seventh in proved natural gas reserves among the states. Louisiana accounts for about 10% of US total marketed natural gas production and holds about 6% of the nation's natural gas reserves.

AFFILIATED BUSINESS DISCLOSURE

CBRE, Inc. ("CBRE") operates within a global family of companies with many subsidiaries and related entities (each an "Affiliate") engaging in a broad range of commercial real estate businesses including, but not limited to, brokerage services, property and facilities management, valuation, investment fund management and development. At times different Affiliates, including CBRE Global Investors, Inc. or Trammell Crow Company, may have or represent clients who have competing interests in the same transaction. For example, Affiliates or their clients may have or express an interest in the property described in this Memorandum (the "Property") and may be the successful bidder for the Property. Your receipt of this Memorandum constitutes your acknowledgment of that possibility and your agreement that neither CBRE nor any Affiliate has an obligation to disclose to you such Affiliates' interest or involvement in the sale or purchase of the Property. In all instances, however, CBRE and its Affiliates will act in the best interest of their respective client(s), at arms' length, not in concert, or in a manner detrimental to any third party. CBRE and its Affiliates will conduct their respective businesses in a manner consistent with the law and all fiduciary duties owed to their respective client(s).

CONFIDENTIALITY AGREEMENT

Your receipt of this Memorandum constitutes your acknowledgment that (i) it is a confidential Memorandum solely for your limited use and benefit in determining whether you desire to express further interest in the acquisition of the Property, (ii) you will hold it in the strictest confidence, (iii) you will not disclose it or its contents to any third party without the prior written authorization of the owner of the Property ("Owner") or CBRE, Inc. ("CBRE"), and (iv) you will not use any part of this Memorandum in any manner detrimental to the Owner or CBRE.

If after reviewing this Memorandum, you have no further interest in purchasing the Property, kindly return it to CBRE.

DISCLAIMER

This Memorandum contains select information pertaining to the Property and the Owner and does not purport to be all-inclusive or contain all or part of the information which prospective investors may require to evaluate a purchase of the Property. The information contained in this Memorandum has been obtained from sources believed to be reliable, but has not been verified for accuracy, completeness, or fitness for any particular purpose. All information is presented "as is" without representation or warranty of any kind. Such information includes estimates based on forward-looking assumptions relating to the general economy, market conditions, competition and other factors which are subject to uncertainty and may not represent the current or future performance of the Property. All references to acreages, square footages, and other measurements are approximations. This Memorandum describes certain documents, including leases and other materials, in summary form. These summaries may not be complete nor accurate descriptions of the full agreements referenced. Additional information and an opportunity to inspect the Property may be made available to qualified prospective purchasers. You are advised to independently verify the accuracy and completeness of all summaries and information contained herein, to consult with independent legal and financial advisors, and carefully investigate the economics of this transaction and Property's suitability for your needs. ANY RELIANCE ON THE CONTENT OF THIS MEMORANDUM IS SOLELY AT YOUR OWN RISK.

The Owner expressly reserves the right, at its sole discretion, to reject any or all expressions of interest or offers to purchase the Property, and/or to terminate discussions at any time with or without notice to you. All offers, counteroffers, and negotiations shall be non-binding and neither CBRE, Inc. nor the Owner shall have any legal commitment or obligation except as set forth in a fully executed, definitive purchase and sale agreement delivered by the Owner.

©2024 CBRE, Inc. All Rights Reserved.

Kenworth of South Louisiana

3504 Olympian Offshore Lane | Gray, LA



Johnny Dunn

Senior Associate
+1 214 252 1175
johnny.dunn@cbre.com

Jared Aubrey

Senior Vice President
+1 214 252 1031
jared.aubrey@cbre.com

Michael Austray

Senior Vice President
+1 214 252 1115
michael.austray@cbre.com

Broker of Record

Bryce French
LIC. #SALE.995690959

CBRE