3585 County Road 2701, Tennessee Colony (AL)

Anderson County, Texas, 55 AC +/-

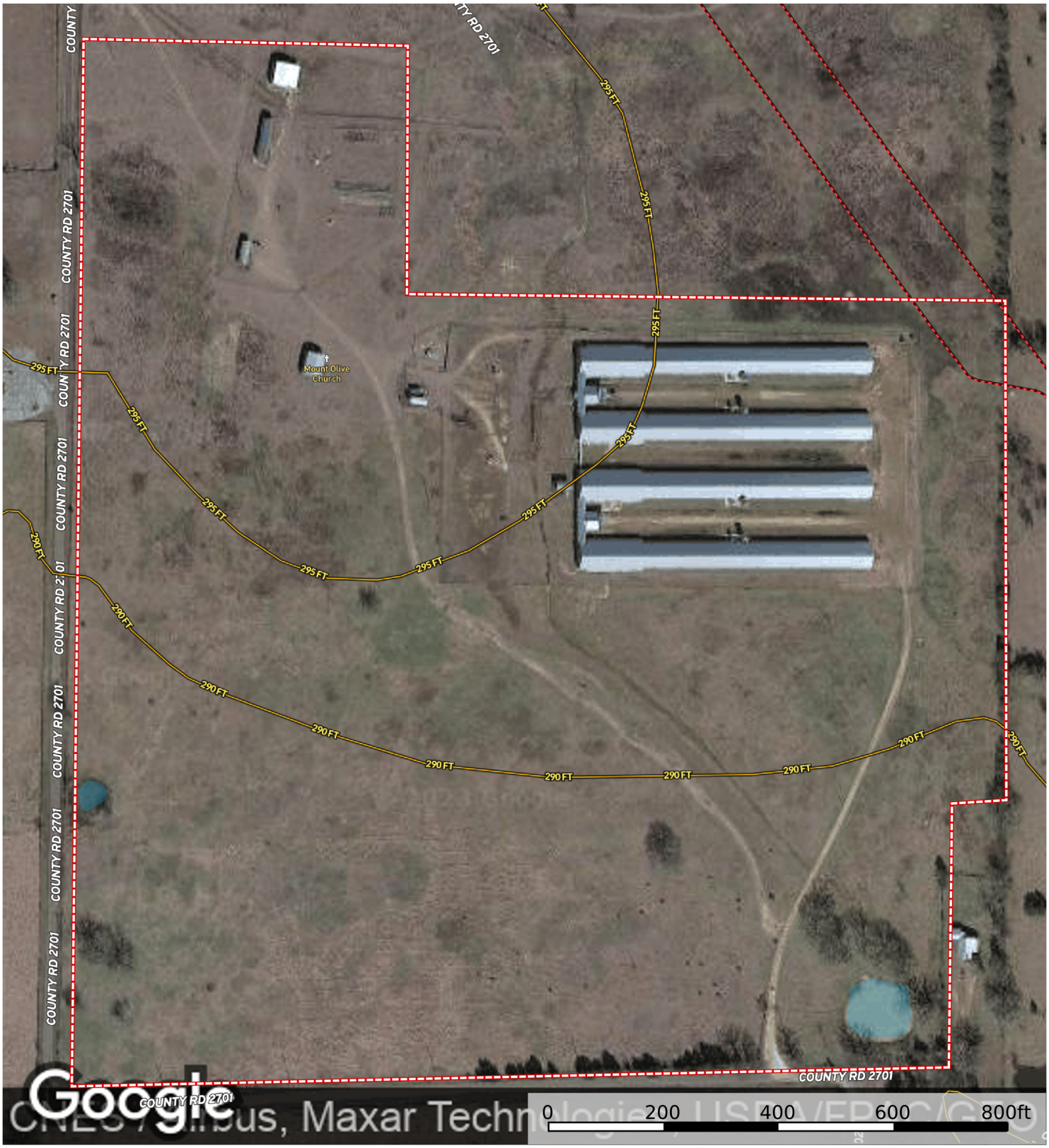

Pond / Tank | Boundary | 100 Year Floodplain | 500 Year Floodplain | Floodway | Special | Unmapped/ Not Included | Crude Oil | Natural Gas | Other

NOT AVAILABL | Voltage 0 - 99 KV | Voltage 100 - 161 KV | Voltage 220 - 287 KV | Voltage 345 KV | Voltage 500 KV

Markham Realty

P: 936-295-5989 www.markhamrealty.com 2715 11th Street, Huntsville, TX 77340

The information contained herein was obtained from sources deemed to be reliable. Land id™ Services makes no warranties or guarantees as to the completeness or accuracy thereof.