

CERTIFICATE OF SURVEY

For: HILLSDALE COLLEGE TRUSTEE
 H. KENNETH COLE TREASURER
 C/O COLDWELL BANKER SIGNATURE
 435 N. LEROY STREET
 FENTON, MICHIGAN 48430

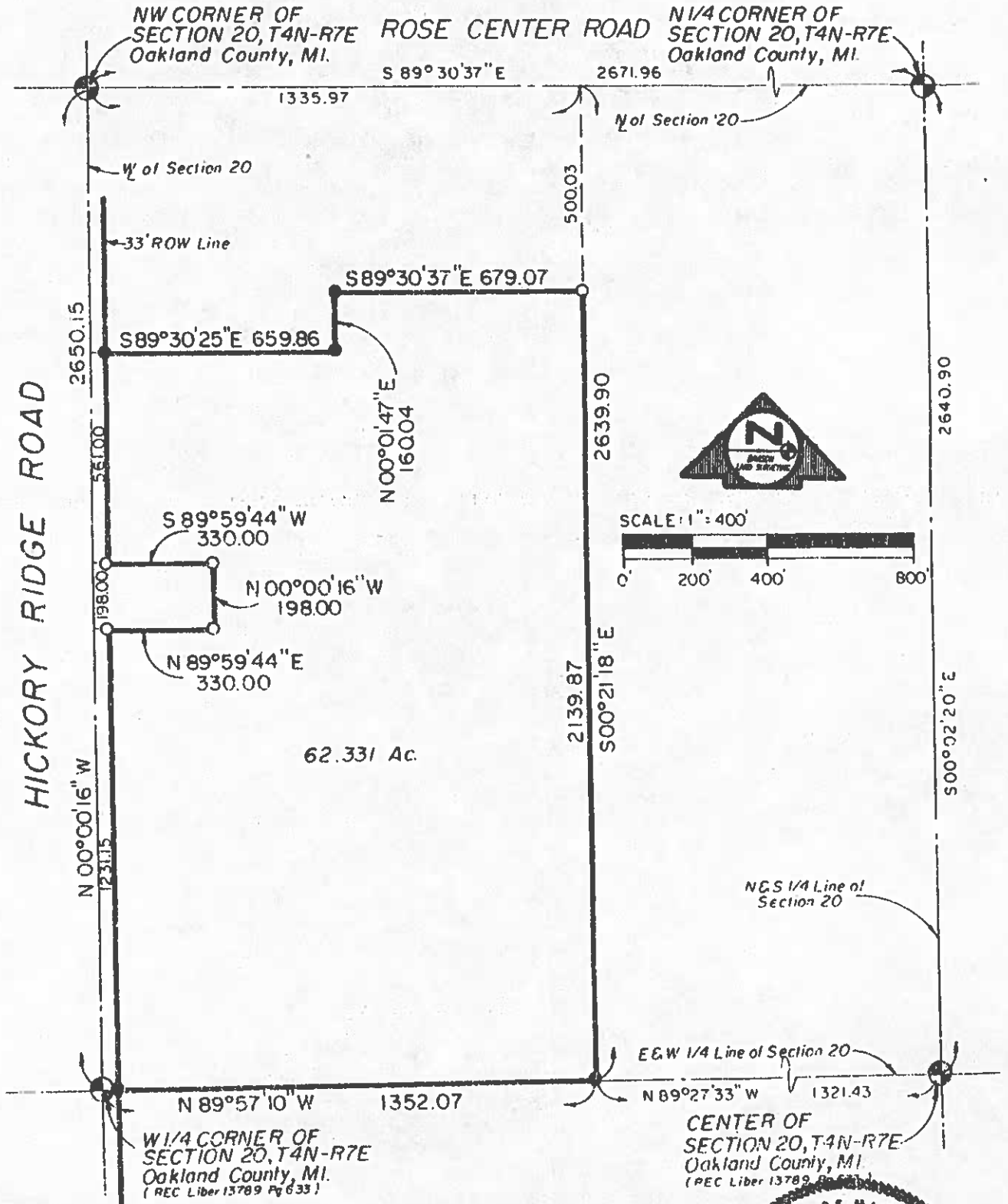

BEARINGS ARE REFERENCED TO:

Legal description of property North of site,
 Sidwell No. 06-20-100-018, Township of Rose Records

I hereby certify that this survey was prepared by me or under my direct supervision, that I am a duly Licensed Professional Surveyor under the laws of the State of Michigan, that this survey complies with the requirements of Section No. 3, P.A. No. 132 of 1970, and that the error of closure is no greater than 1 in 5000. The ratio of closure of the unadjusted field observations of this survey was 1/5000.

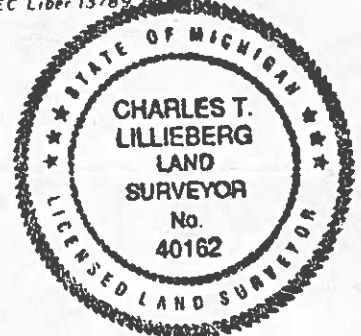

Charles T. Lillieberg

CHARLES T. LILLIEBERG P.S. No. 40162

DAVISON LAND SURVEYING INC.

1063 S. State, Suite 9 Davison, MI 48423
 Phone: 810-653-5969 Fax: 810-658-9388

LEGEND: ○ = IRON SET, ● = IRON FOUND, □ = MONUMENT FOUND, -x-x = FENCE, (R) = RECORDED, (M) = MEASURED

DATE: 7/13/99

SCALE: 1" = 400'

DRAWN BY: WPM

CREW CHIEF: JMF

CHECKED BY: CTL

SHEET: 1 OF 2