

OFFERING MEMORANDUM

1709 Newbridge Rd | North Bellmore, New York 11710

FOR SALE OR LEASE



Commercial



PROPERTY DETAILS

1709 Newbridge Rd | North Bellmore, New York 11710

Sale Price **\$1,600,000**

Lease Rate **\$10,000 NNN Per Month**

Location Information

Street Address	1709 Newbridge Rd
City, State, Zip	North Bellmore, NY 11710
County	Nassau
Township	Hempstead

Building Information

Building Size	Approximatley 6,420 SF
Retail	2,530 SF
Warehouse Storage	3,890 SF
Year Built	1963
Power	200 Amps
Ceiling Heights	11' - 13'
Loading	1 Overhead Door & 2 Garage / Shed Doors
Heating	Gas

Property Information

Zoning	Commercial
Lot Size	0.259 Acres
Section, block & lot	56-M-308
Taxes	\$31,474
Sewers	Yes
Traffic Counts	14,000 VPD +
Electric	New Solar Panels



Exclusively represented by:

Michael Gronenthal

Licensed Associate Real Estate Broker
516.439.6789 Email: michael.gronenthal@elliman.com

ADDITIONAL PHOTOS

1709 Newbridge Rd | North Bellmore, New York 11710

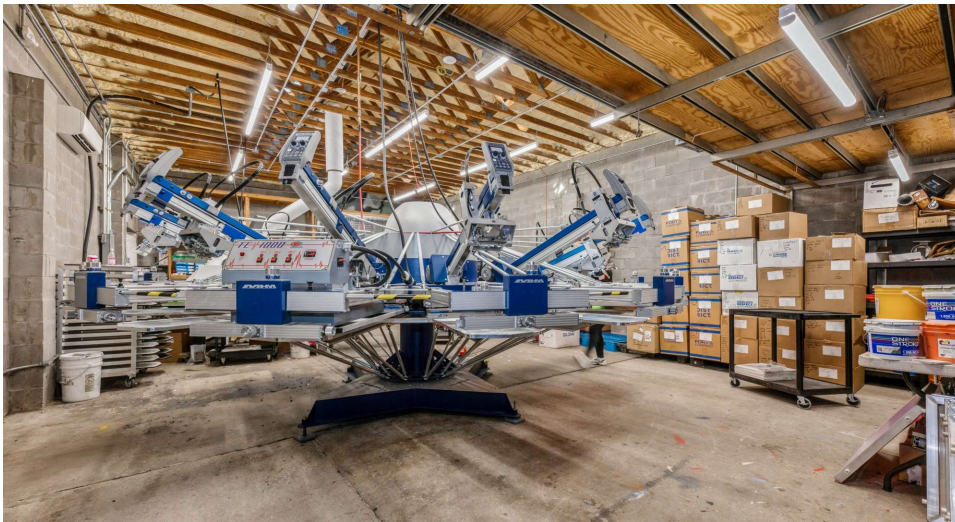

Exclusively represented by:

Michael Gronenthal

Licensed Associate Real Estate Broker

516.439.6789 Email: michael.gronenthal@elliman.com

ADDITIONAL PHOTOS

1709 Newbridge Rd | North Bellmore, New York 11710



Exclusively represented by:

Michael Gronenthal

Licensed Associate Real Estate Broker

516.439.6789 Email: michael.gronenthal@elliman.com

ADDITIONAL PHOTOS

1709 Newbridge Rd | North Bellmore, New York 11710



Exclusively represented by:

Michael Gronenthal

Licensed Associate Real Estate Broker

516.439.6789 Email: michael.gronenthal@elliman.com

ADDITIONAL PHOTOS

1709 Newbridge Rd | North Bellmore, New York 11710



Exclusively represented by:

Michael Gronenthal

Licensed Associate Real Estate Broker

516.439.6789 Email: michael.gronenthal@elliman.com

FLOOR PLAN

1709 Newbridge Rd | North Bellmore, New York 11710

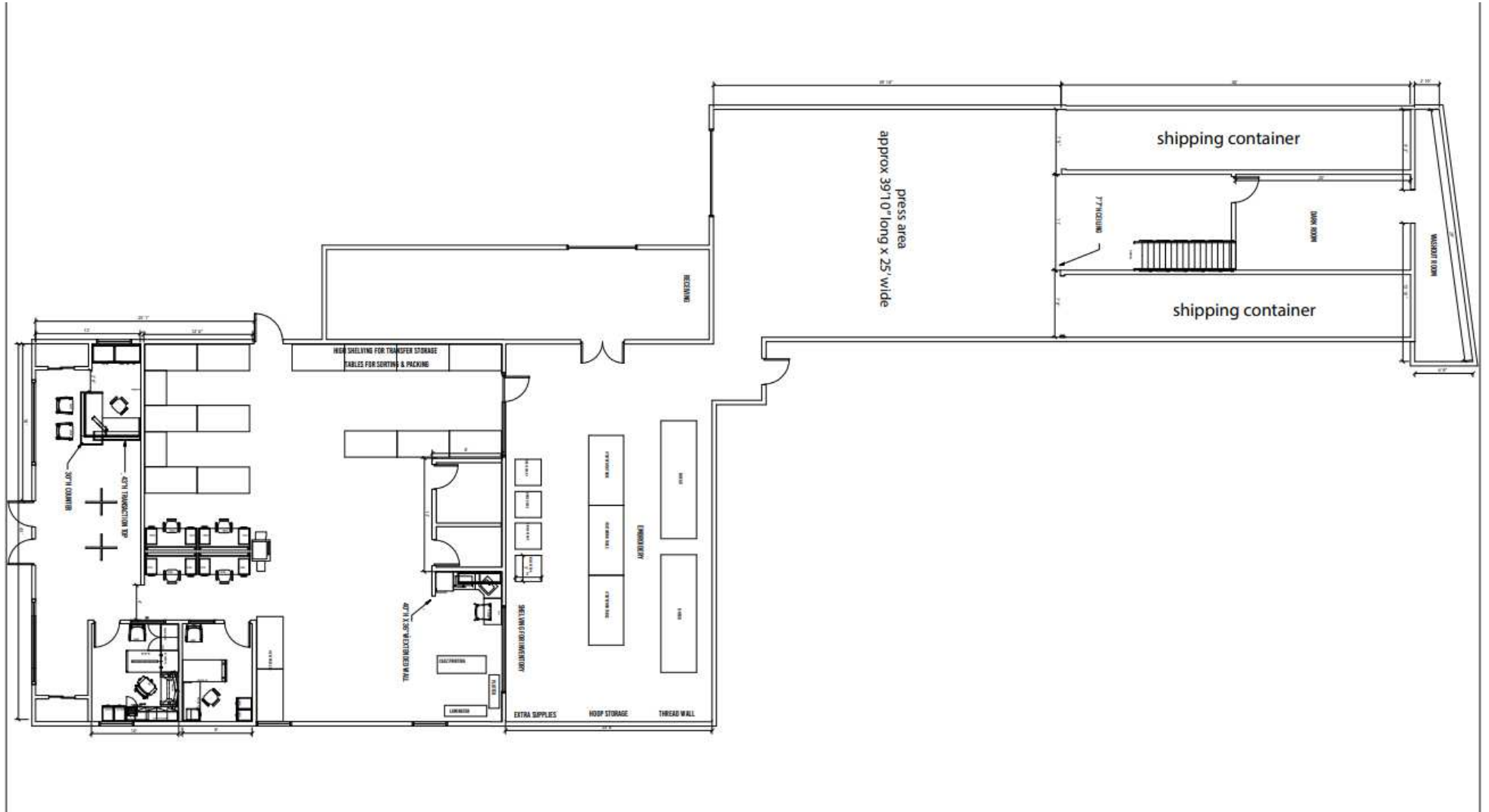

Exclusively represented by:

Michael Gronenthal

Licensed Associate Real Estate Broker

516.439.6789 Email: michael.gronenthal@elliman.com

NEWBRIDGE ROAD

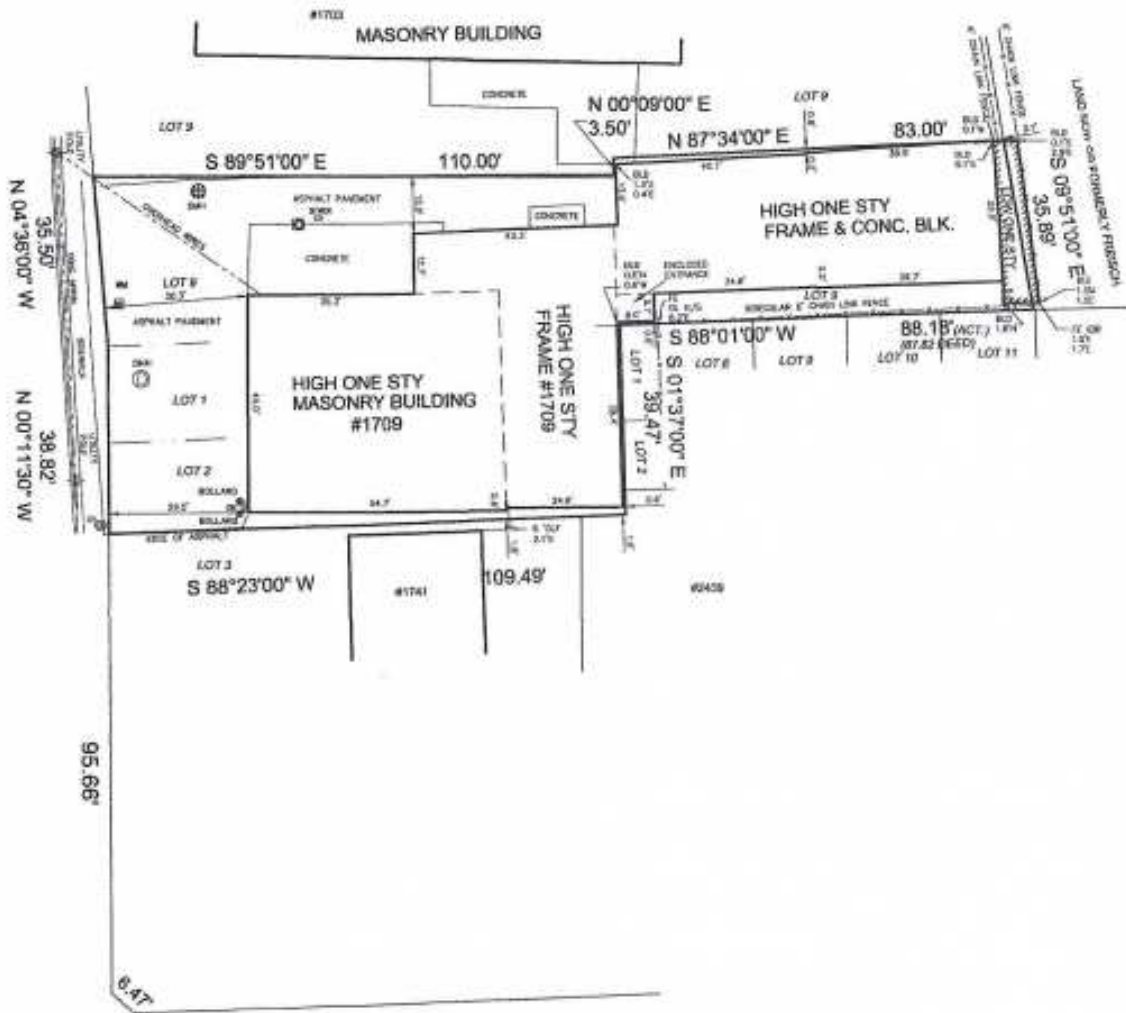

DAVENPORT PLACE



NOTES:
 PROPERTY CORNER MONUMENTS WERE NOT SET AS PART OF THIS SURVEY.
 ENCUMBRANCES, IF ANY, ARE SHOWN AND NOT GUARANTEED.
 *UNREGISTERED A SECTION OR ADDITION TO A SURVEY MAP PREPARED AND SAVED BY A LICENSED LAND SURVEYOR IS A VIOLATION OF SECTION 209 OF THE NEW YORK STATE SURVEYOR LAW.
 *NOTES FROM THE ORIGINAL OF THIS SURVEY MAP NOT SHOWN WERE AN ORIGINAL OF THE LAND SURVEYOR. SAID ORIGINAL OR ITS REPRODUCED COPY SHALL NOT BE CONSIDERED A VALID COPY UNLESS IT IS CERTIFIED BY THE NEW YORK STATE ASSOCIATION OF PROFESSIONAL LAND SURVEYORS. OUR CERTIFICATION SHALL BE VALID TO THE EXTENT OF THE SURVEY IT REFERS TO, AND IN NO MANNER TO THE TITLE, CONTENTS, DIMENSIONS, AREA AND BOUNDARY IDENTIFICATION. CERTIFICATIONS ARE NOT TRANSFERABLE TO REVISIONS, REVISIONS OR SUBSEQUENT DRAWS.

SURVEY OF PROPERTY
1709 NEWBRIDGE ROAD
 SITUATED IN
NORTH BELLMORE
 COUNTY OF NASSAU STATE OF NEW YORK

JOSEPH M. PETITO
 Land Surveying & Civil Engineering PC
 27 Forest Avenue Locust Valley, NY 11560 (516) 676-3260
 Website: www.jpedito.com Email: jpetito@pc@gmail.com
 formerly O'Connor - Petito, L.L.C.



DATE: JULY 21, 2024	REVISED:	SCALE: 1"=20'	SHEET: 1 OF 1
---------------------	----------	---------------	---------------

REGIONAL MAP

1709 Newbridge Rd | North Bellmore, New York 11710

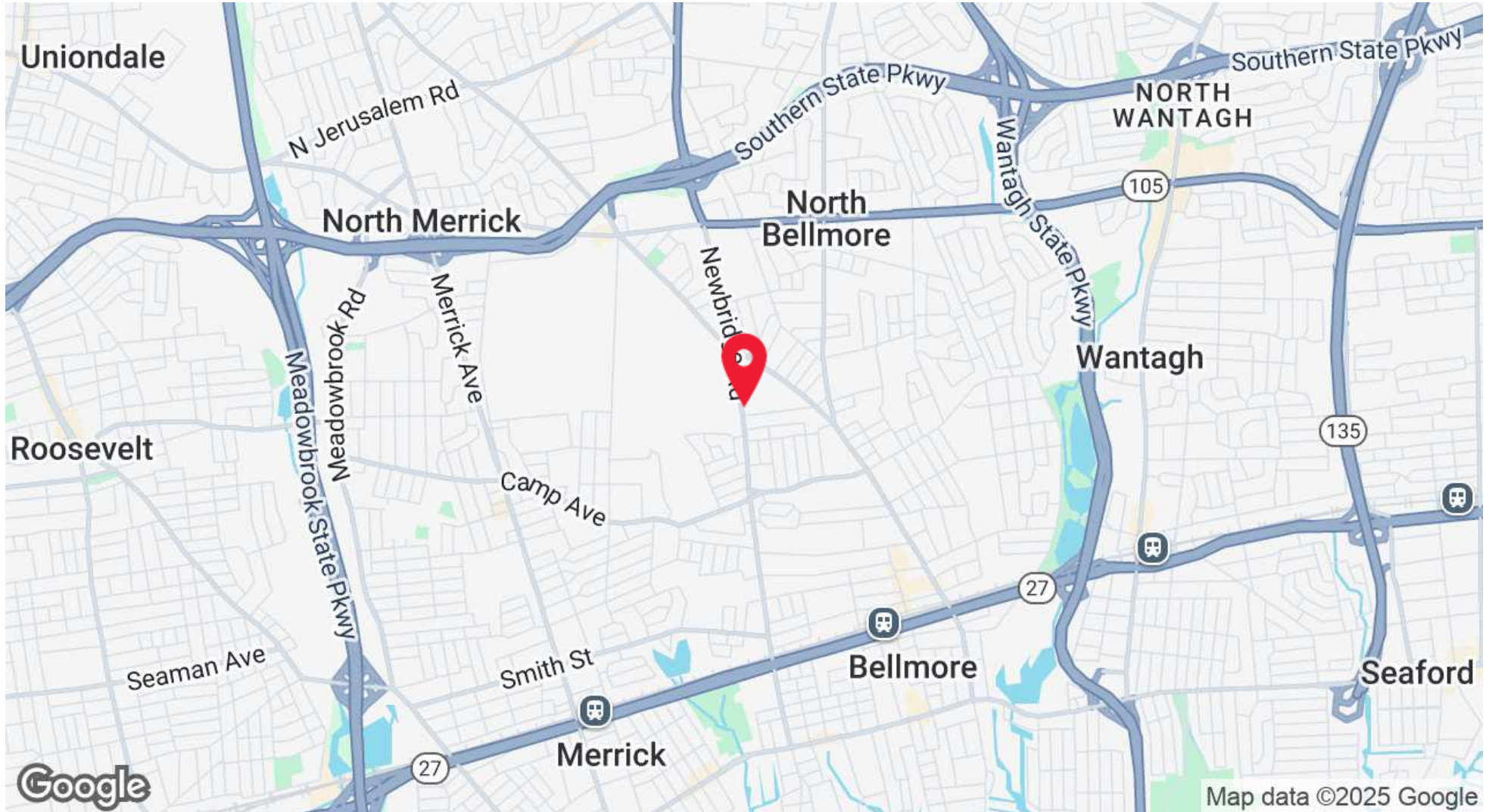

Exclusively represented by:

Michael Gronenthal

Licensed Associate Real Estate Broker

516.439.6789 Email: michael.gronenthal@elliman.com

LOCATION MAP

1709 Newbridge Rd | North Bellmore, New York 11710

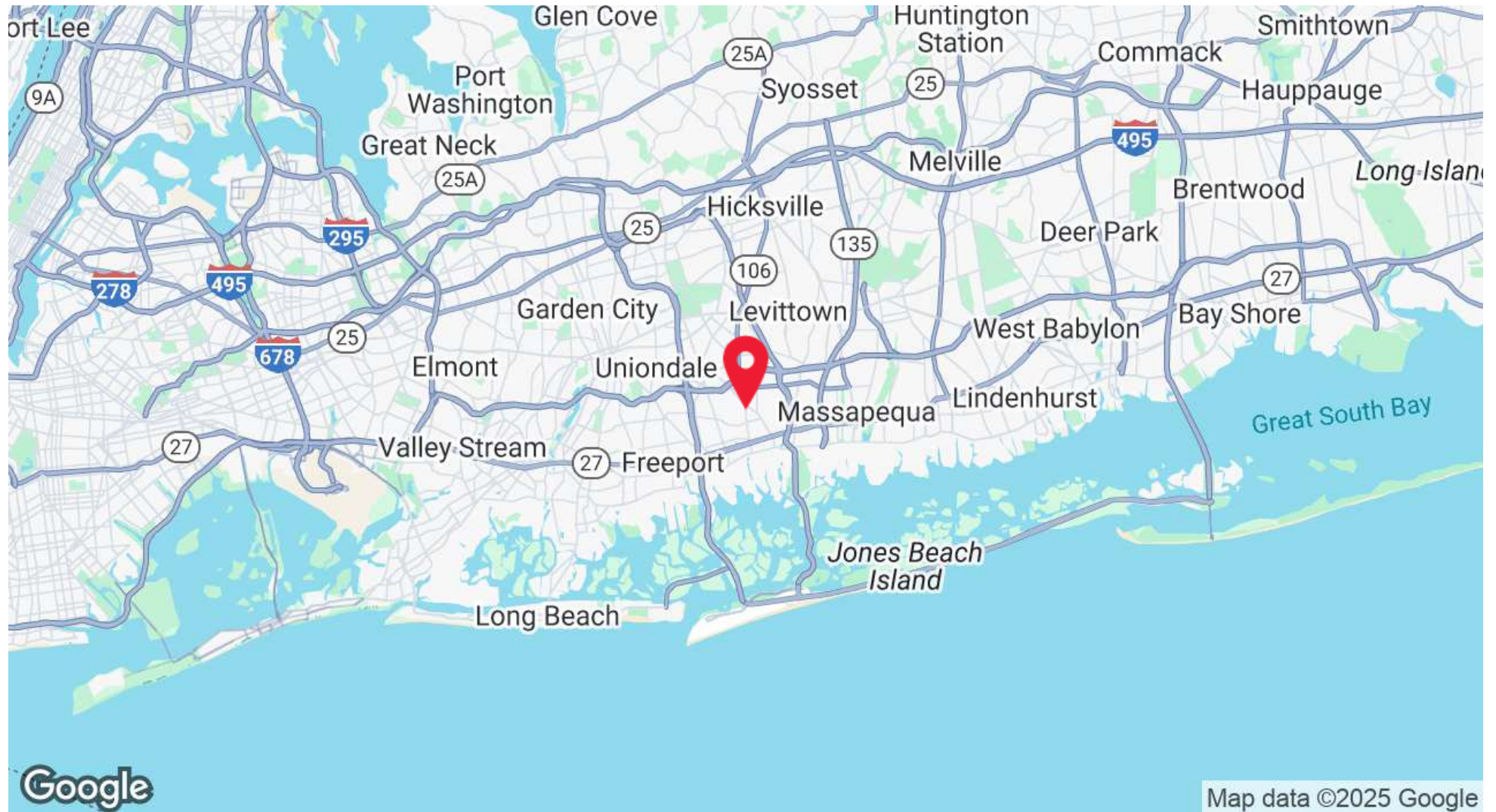

Exclusively represented by:

Michael Gronenthal

Licensed Associate Real Estate Broker

516.439.6789 Email: michael.gronenthal@elliman.com

DEMOGRAPHICS MAP & REPORT

1709 Newbridge Rd | North Bellmore, New York 11710

Population	1 Mile	3 Miles	5 Miles
Total Population	24,672	195,713	437,063
Average Age	43	42	42
Average Age (Male)	41	41	40
Average Age (Female)	44	43	43

Households & Income	1 Mile	3 Miles	5 Miles
Total Households	8,233	61,069	134,465
# of Persons per HH	3	3.2	3.3
Average HH Income	\$211,714	\$186,021	\$176,721
Average House Value	\$748,216	\$673,525	\$639,727

Demographics data derived from AlphaMap

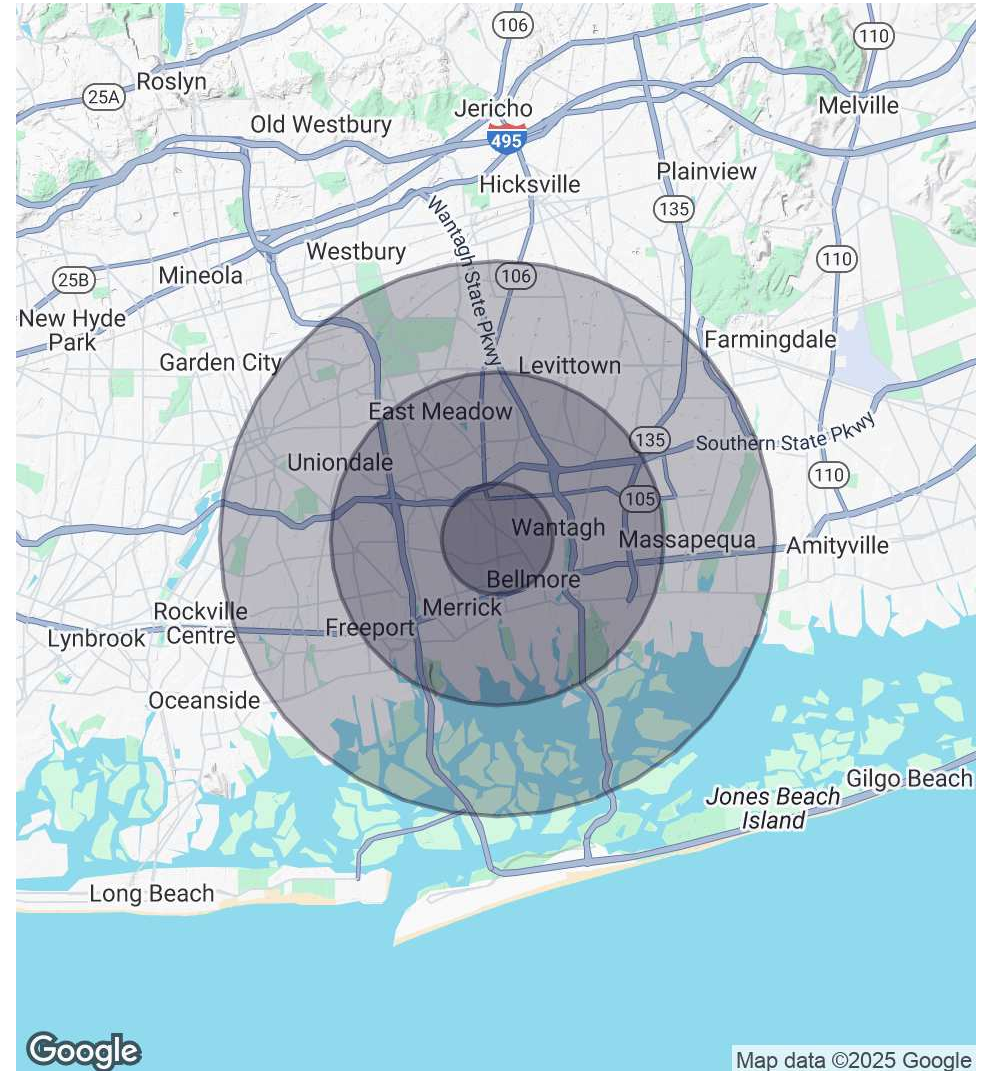

Exclusively represented by:

Michael Gronenthal

Licensed Associate Real Estate Broker
516.439.6789 Email: michael.gronenthal@elliman.com

1709 Newbridge Rd | North Bellmore, New York 11710

EXCLUSIVELY REPRESENTED BY:



Michael Gronenthal

Licensed Associate Real Estate Broker

516.439.6789

Email: michael.gronenthal@elliman.com



550 Smithtown Bypass Suite 117
Smithtown, NY 11787
631.858.2405
ellimancommercial.com

THE PROPERTY CONTAINED WITHIN THIS DOCUMENT IS BEING EXCLUSIVELY REPRESENTED BY DOUGLAS ELLIMAN REAL ESTATE COMMERCIAL DIVISION, 550 SMITHTOWN BYPASS STE. 117 SMITHTOWN, NY 11787 631.858.2405
© 2023 DOUGLAS ELLIMAN COMMERCIAL OF LI, LLC. ALL MATERIAL PRESENTED HEREIN IS INTENDED FOR INFORMATION PURPOSES ONLY. WHILE THIS INFORMATION IS BELIEVED TO BE CORRECT, IT IS REPRESENTED SUBJECT TO ERRORS, OMISSIONS, CHANGES OR WITHDRAWAL WITHOUT NOTICE. ALL PROPERTY INFORMATION, INCLUDING, BUT NOT LIMITED TO SQUARE FOOTAGE, ROOM COUNT, ZONING IN THE LISTING SHOULD BE VERIFIED BY YOUR OWN ATTORNEY, ARCHITECT OR ZONING EXPERT. IF YOUR PROPERTY IS CURRENTLY LISTED WITH ANOTHER REAL ESTATE BROKER, PLEASE DISREGARD THIS OFFER. IT IS NOT OUR INTENTION TO SOLICIT THE OFFERINGS OF OTHER REAL ESTATE BROKERS. WE COOPERATE WITH THEM FULLY. EQUAL HOUSING OPPORTUNITY.



We Are Commercial Real Estate

550 Smithtown Bypass Suite 117
Smithtown, NY 11787
631.858.2405
ellimancommercial.com

Commercial real estate involves more than just property listings. To get the most effective results, you need to partner with a company that has a full complement of services and an in-depth team of professionals to help with all your needs. Douglas Elliman's team of commercial real estate experts is committed to unrivaled performance standards when working with tenants, investors, purchasers and owners. We represent all major property types including office, industrial, retail, apartment and land. We treat each assignment with commitment and focus, from a single transaction in a local market to national and multi-market assignments. We help negotiate contracts, coordinate construction and provide both property management as well as ongoing advisory service to satisfy your changing real estate needs. Our breadth of market knowledge, unprecedented network and use of innovative technology extend to all types of property transactions. For information on our services please contact us today.