

FIND A NEW HOME

NORTHTOWN:
ARMOUR RD
& SWIFT ST
CORRIDOR



SHAWVER
GROUP
COMMERCIAL REAL ESTATE
ShawverGroup.com

Joanna B. Shawver
816.213.9578 | joanna@shawvergroup.com

Disclaimer: All marketing information is deemed reliable but its accuracy is not guaranteed. Neither listing broker(s) or information provider(s) shall be responsible for typographical errors, misinformation, misprints and shall be held totally harmless. Listing information is provided for consumers, personal, non-commercial use and may not be used for any purpose other than to identify prospective tenants who may be interested in leasing or purchasing the property. Any reliance on this information is solely at your own risk."

North Kansas City blends small-town charm with urban convenience.



Nestled just across the Missouri River from downtown, originally founded as an independent municipality in the early 20th century, this thriving community has a rich industrial heritage and a long-standing commitment to economic development. Over the years, the city has **transformed into a hub of innovation and entrepreneurship**, while maintaining its unique identity separate from Kansas City, MO.

Today, North Kansas City is **one of the metro's most attractive locations for business investment—especially in retail, dining, and entertainment.** With strong walkability, abundant parking, and a steady flow of residents, workers, and visitors, the area offers the perfect setting for storefronts and hospitality concepts to thrive.

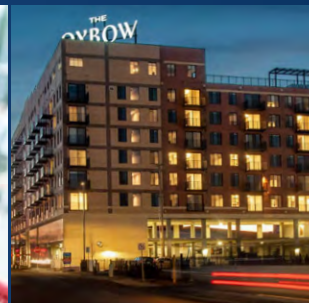
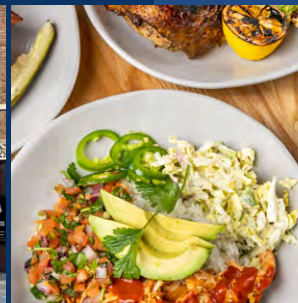

Joanna B. Shawver

816.213.9578 | joanna@shawvergroup.com

Disclaimer: All marketing information is deemed reliable but its accuracy is not guaranteed. Neither listing broker(s) or information provider(s) shall be responsible for typographical errors, misinformation, misprints and shall be held totally harmless. Listing information is provided for consumers, personal, non-commercial use and may not be used for any purpose other than to identify prospective tenants who may be interested in leasing or purchasing the property. Any reliance on this information is solely at your own risk."

DISTRICT HIGHLIGHTS Northtown: Armour Road and Swift Street • North Kansas City, MO 64116

AREA BUSINESSES



DEMOGRAPHICS

	5-Minute Drive Time	10-Minute Drive Time	15-Minute Drive Time
Population	7,553	113,834	432,957
Households	4,147	51,887	182,876
AVG HH Income	\$77,305	\$84,377	\$83,752
Median Age	38.6	34.4	35.0



AREA HIGHLIGHTS

- Growing residential base
- Easily accessible to the entire Northland and minutes from downtown
- Community hungry for quality restaurants and shopping
- No earnings tax for businesses
- Development friendly city
- Engaged ownership with a vision for a community-focused destination with local charm
- Walkable community with over 2,000 apartments, including The Oxbow luxury apartments
- 1,700 students at North Kansas City High School
- +3,000 employees at NKC Health

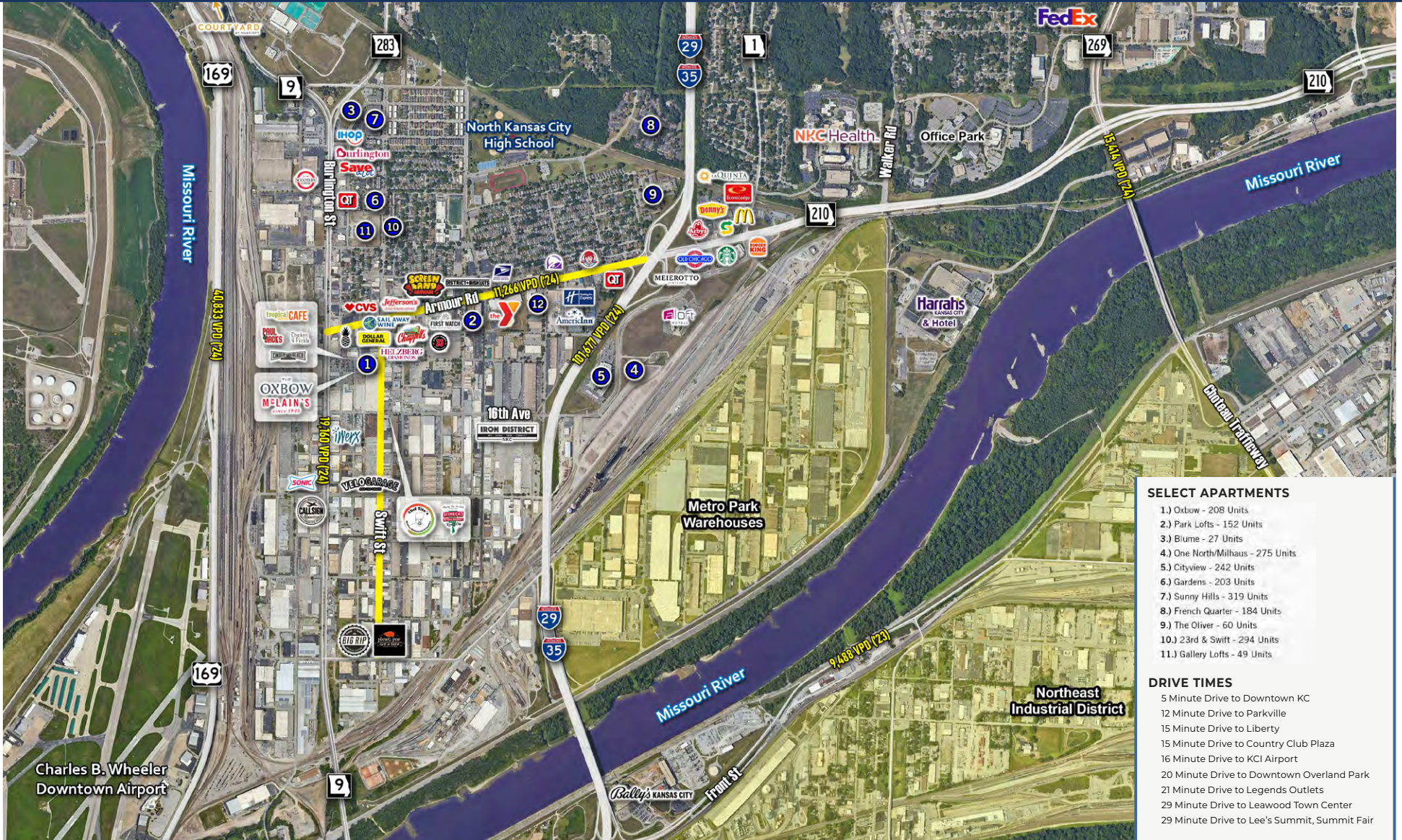

SELECT APARTMENTS

- 1.) Oxbow - 208 Units
- 2.) Park Lofts - 152 Units
- 3.) Biome - 27 Units
- 4.) One North/Milhaus - 275 Units
- 5.) Cityview - 242 Units
- 6.) Gardens - 203 Units
- 7.) Sunny Hills - 319 Units
- 8.) French Quarter - 184 Units
- 9.) The Oliver - 60 Units
- 10.) 23rd & Swift - 294 Units
- 11.) Gallery Lofts - 49 Units

DRIVE TIMES

- 5 Minute Drive to Downtown KC
- 12 Minute Drive to Parkville
- 15 Minute Drive to Liberty
- 15 Minute Drive to Country Club Plaza
- 16 Minute Drive to KCI Airport
- 20 Minute Drive to Downtown Overland Park
- 21 Minute Drive to Legends Outlets
- 29 Minute Drive to Leawood Town Center
- 29 Minute Drive to Lee's Summit, Summit Fair

CLOSE AERIAL

Northtown: Armour Road and Swift Street • North Kansas City, MO 64116

A surge of recent development, including new housing, breweries, and tech-forward office spaces, has brought renewed energy to the district, making it a vibrant destination with strong community support and a clear path for growth.

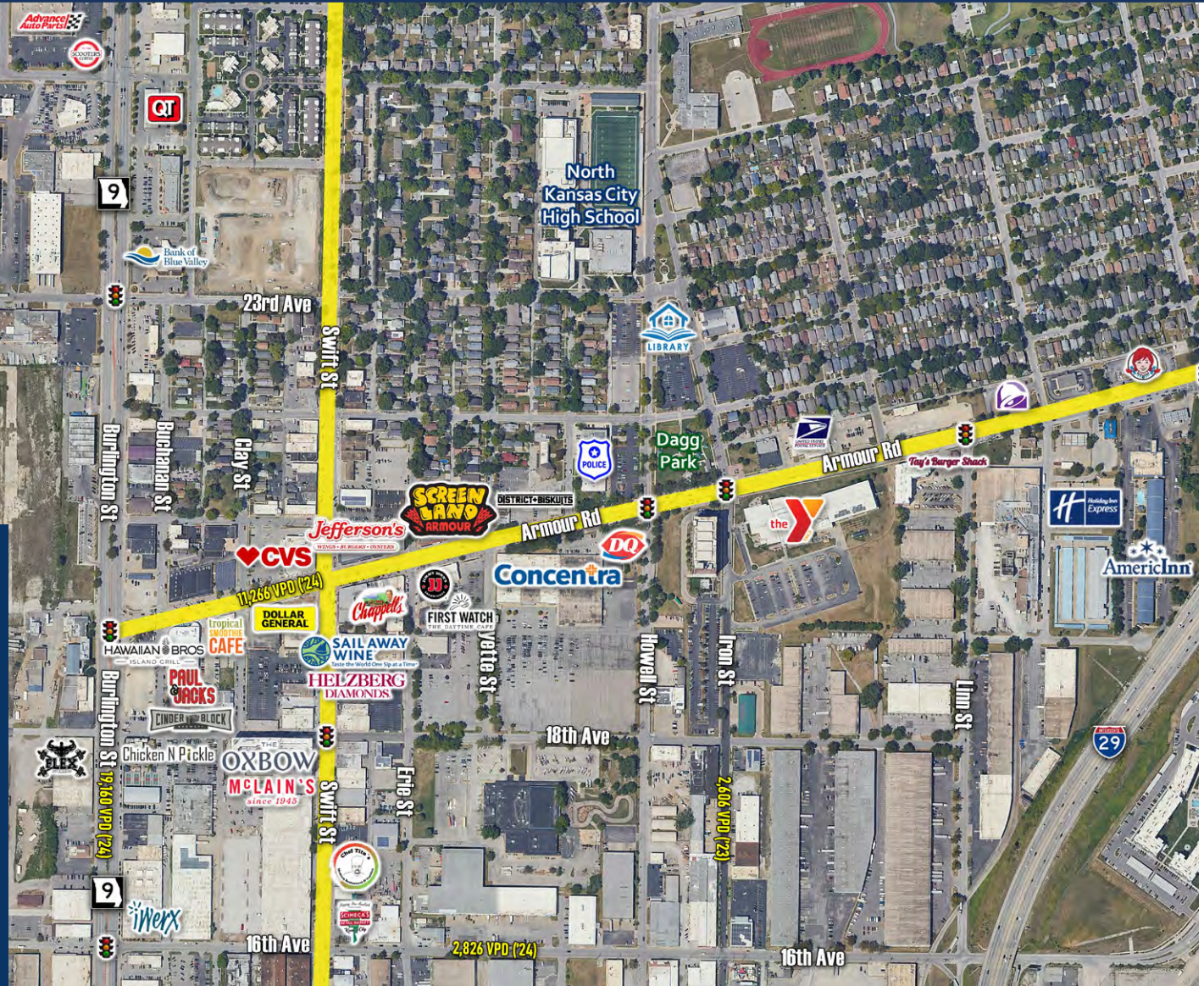

SHAWVER
GROUP
COMMERCIAL REAL ESTATE

Joanna B. Shawver
816.213.9578 | joanna@shawvergroup.com

Disclaimer: All marketing information is deemed reliable but its accuracy is not guaranteed. Neither listing broker(s) or information provider(s) shall be responsible for typographical errors, misinformation, misprints and shall be held totally harmless. Listing information is provided for consumers, personal, non-commercial use and may not be used for any purpose other than to identify prospective tenants who may be interested in leasing or purchasing the property. Any reliance on this information is solely at your own risk."

414 ARMOUR
ROAD

FOR
LEASE

AVAILABLE: +/-2,849 SF
2nd Generation restaurant space



SHAWVER
GROUP
COMMERCIAL REAL ESTATE

Joanna B. Shawver
816.213.9578 | joanna@shawvergroup.com

Disclaimer: All marketing information is deemed reliable but its accuracy is not guaranteed. Neither listing broker(s) or information provider(s) shall be responsible for typographical errors, misinformation, misprints and shall be held totally harmless. Listing information is provided for consumers, personal, non-commercial use and may not be used for any purpose other than to identify prospective tenants who may be interested in leasing or purchasing the property. Any reliance on this information is solely at your own risk."

SITE PLAN

414 Armour Road, North Kansas City, MO 64116

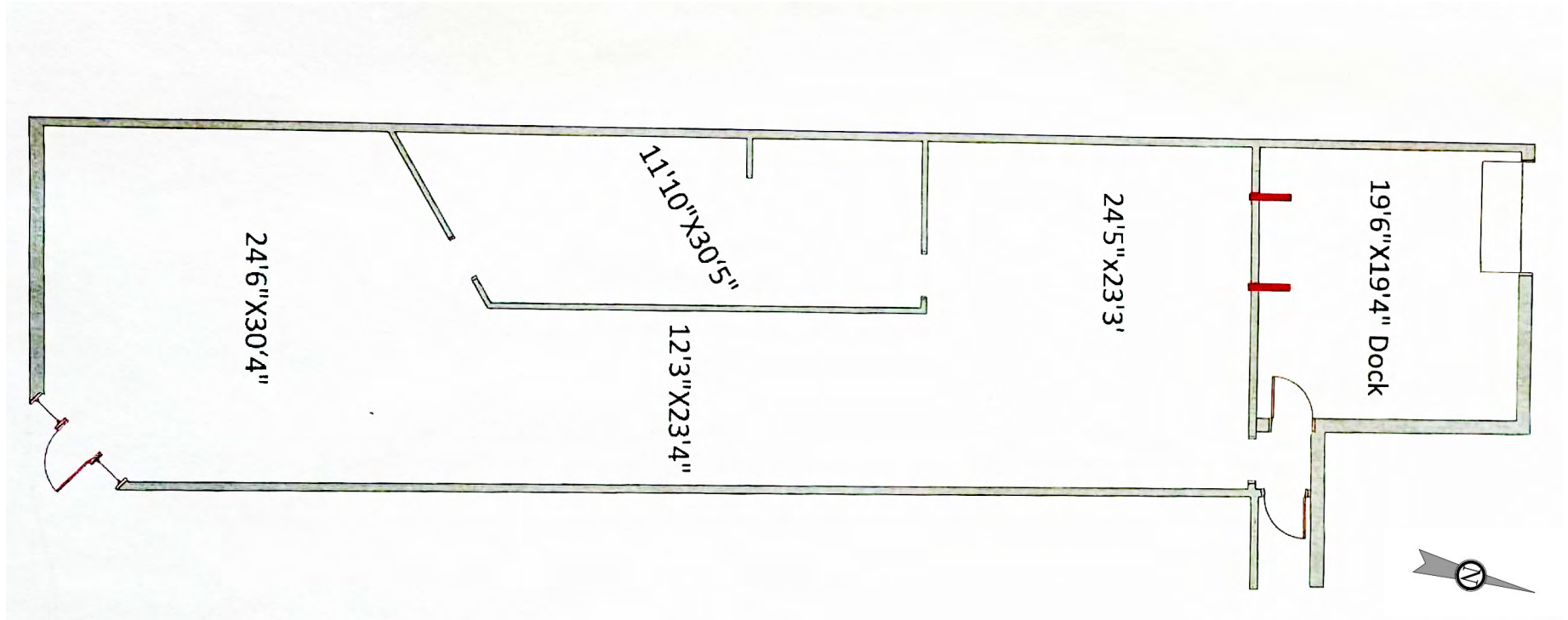

SHAWVER
GROUP
COMMERCIAL REAL ESTATE

Joanna B. Shawver
816.213.9578 | joanna@shawvergroup.com

Disclaimer: All marketing information is deemed reliable but its accuracy is not guaranteed. Neither listing broker(s) or information provider(s) shall be responsible for typographical errors, misinformation, misprints and shall be held totally harmless. Listing information is provided for consumers, personal, non-commercial use and may not be used for any purpose other than to identify prospective tenants who may be interested in leasing or purchasing the property. Any reliance on this information is solely at your own risk."

FIND A NEW HOME

JOANNA B. SHAWVER

816.213.9578 | joanna@shawvergroup.com

ShawverGroup.com

SHAWVER
GROUP
COMMERCIAL REAL ESTATE