



4827 Laguna Park Dr

4827 Laguna Park Dr, Elk Grove, CA 95758



Sunny Sun

KW Commercial

548 Gibson Dr, Suite 200, Roseville, CA 95678

sunnysunkwc@gmail.com

(916) 955-5518



4827 Laguna Park Dr

\$535,040

Investment or owner user. Well maintained office condo situated in decent neighborhood in Elk Grove. Surrounded by high density residential homes. Medical offices in same complex. Ample of parkings....

- Central location in Elk Grove
- High Density Residential area
- Well Maintained Interior
- Private Office Rooms
- Ample Parking Spaces
- 24 Hours Access



Price:	\$535,040
Property Type:	Office
Building Class:	B
Sale Type:	Owner User
Lot Size:	1.37 AC
Gross Building Area:	11,600 SF
Rentable Building Area:	1,408 SF
No. Stories:	1
Year Built:	1994
Tenancy:	Multi
Parking Ratio:	38.35/1,000 SF
Zoning Description:	BP, County
APN / Parcel ID:	119-0133-018-0004
Walk Score ®:	40 (Fairly friendly)
Transit Score ®:	30 (Somewhat friendly)

Major Tenant Information

Tenant	SF Occupied	Lease Expired
Avalos Real Estate	-	
Bradford LS Properties	-	
Farmers Insurance	-	
Health Alley	-	
John Brooks Realty	-	
Laguna Creek Orthodontics	-	
Oak Tree Community Church	-	
Prudential Dunnigan Real Estate	-	

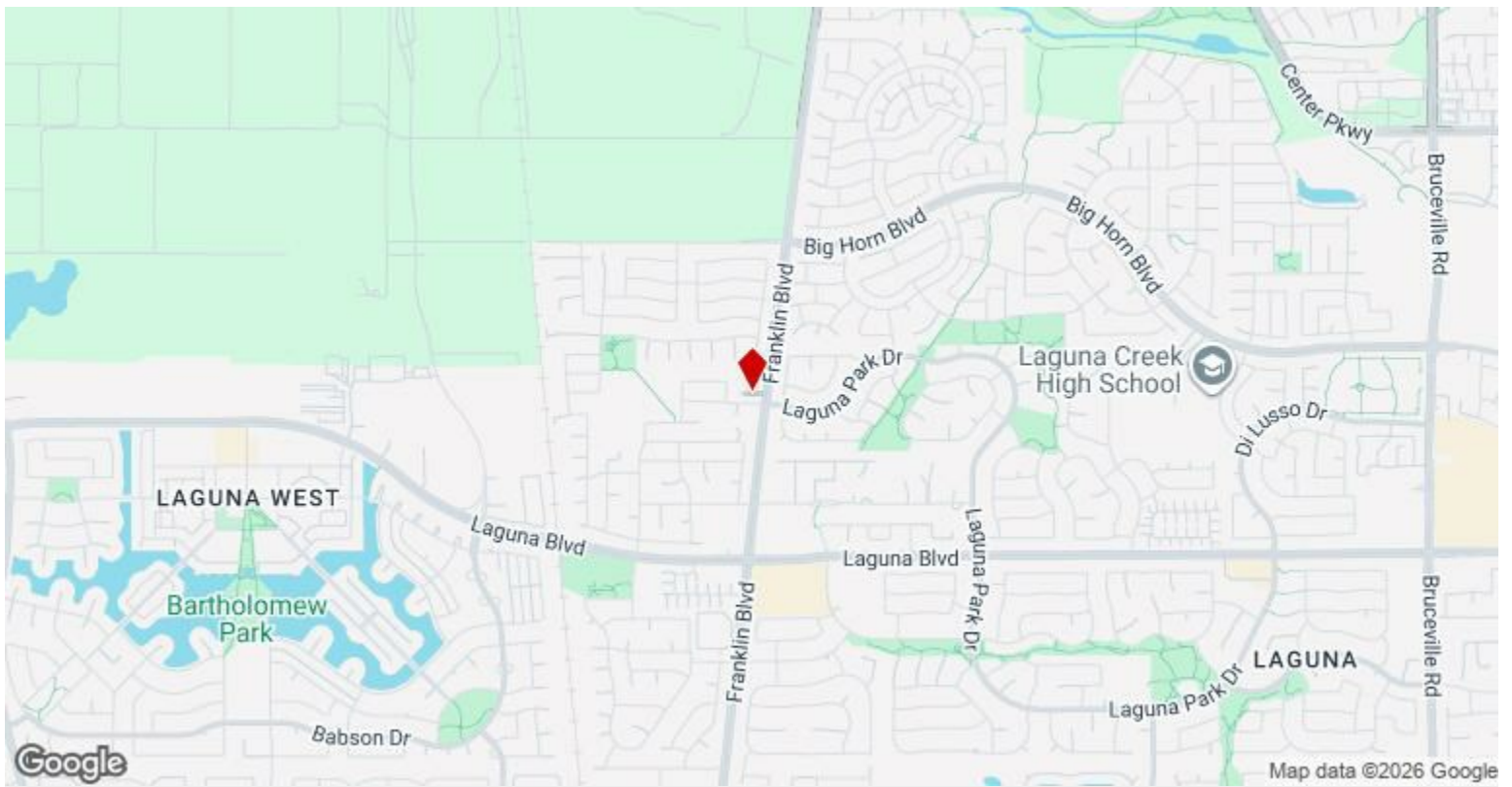

4827 Laguna Park Dr, Elk Grove, CA 95758

Property Photos

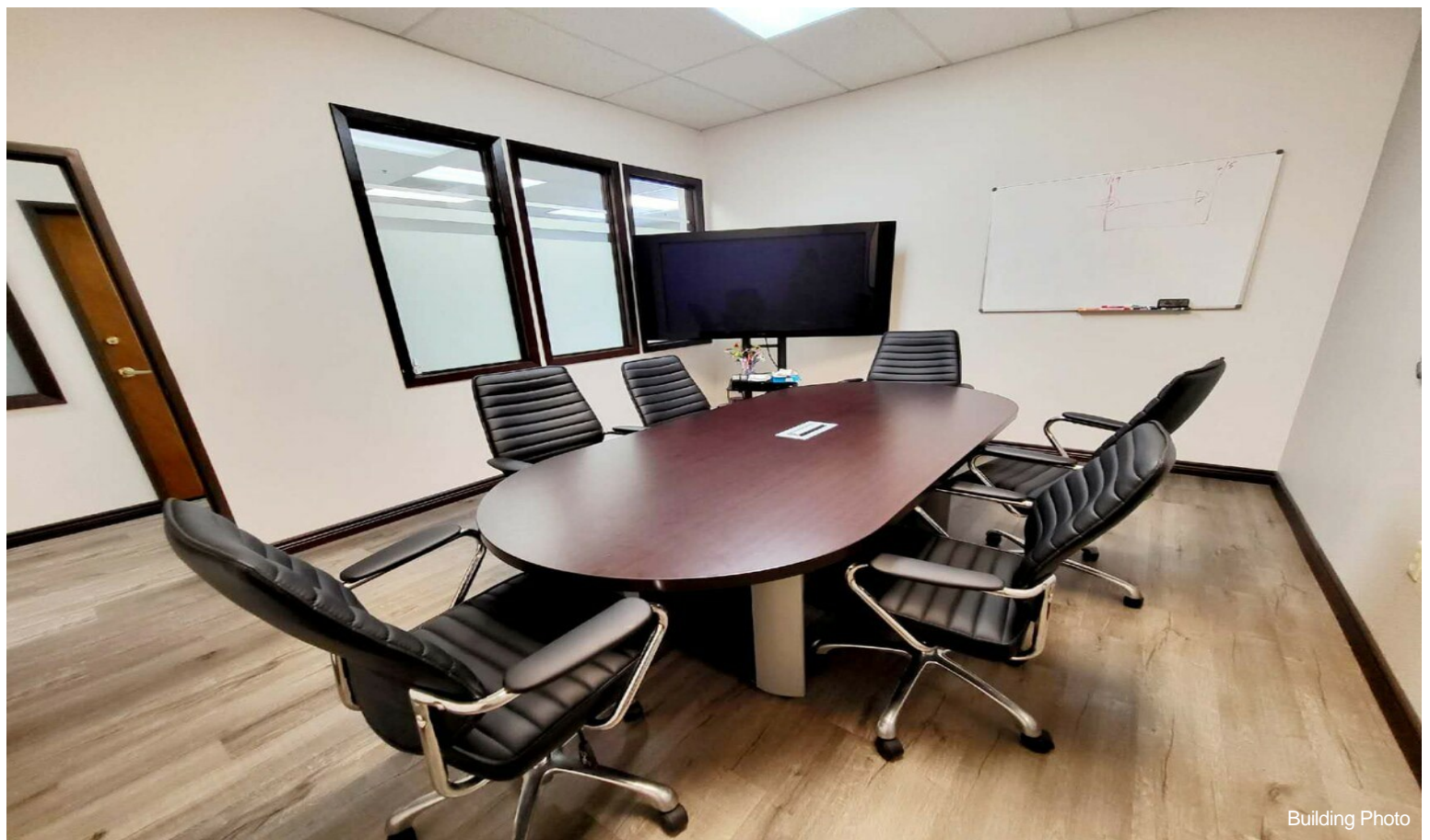
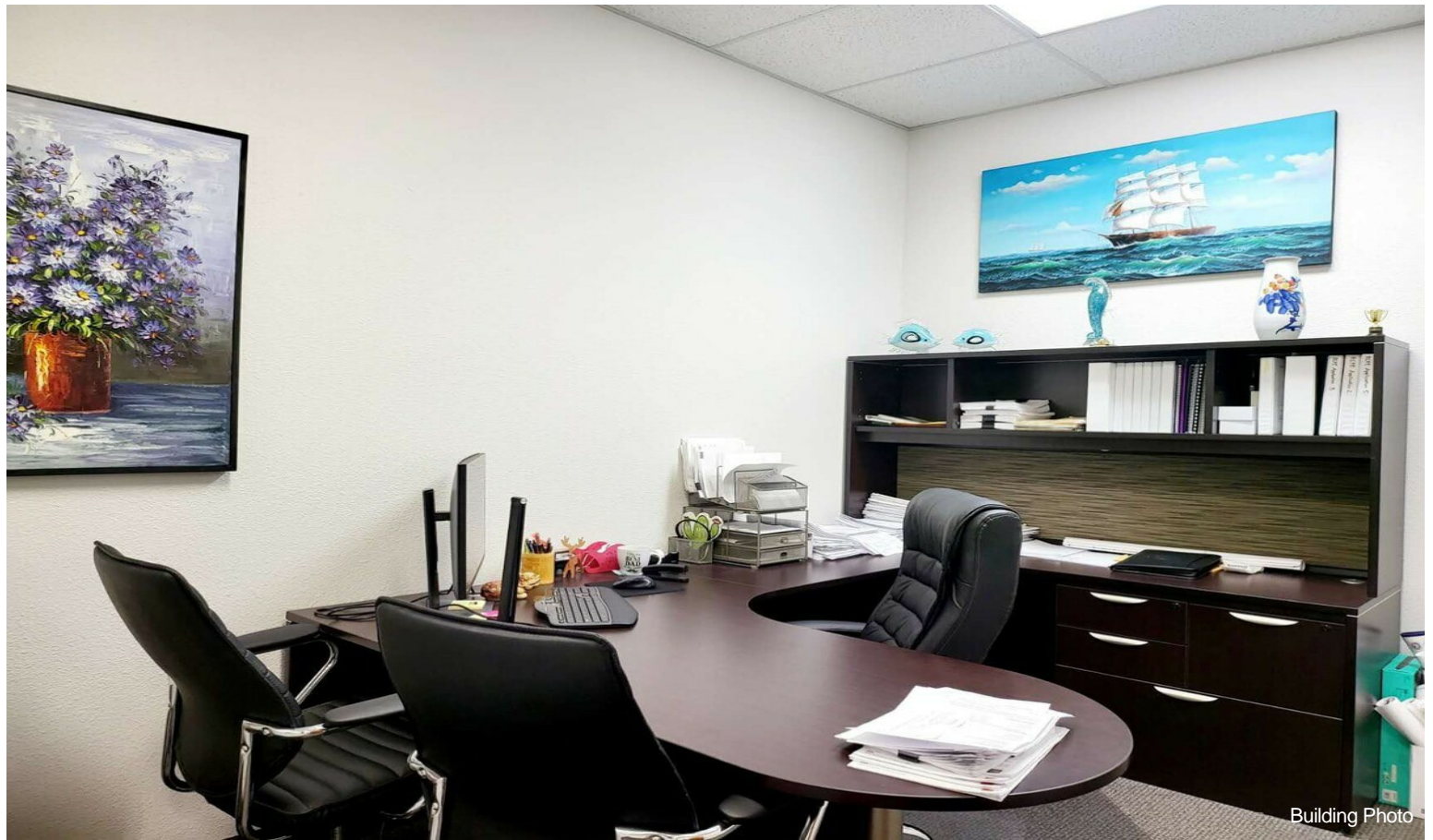

Property Photos



Building Photo

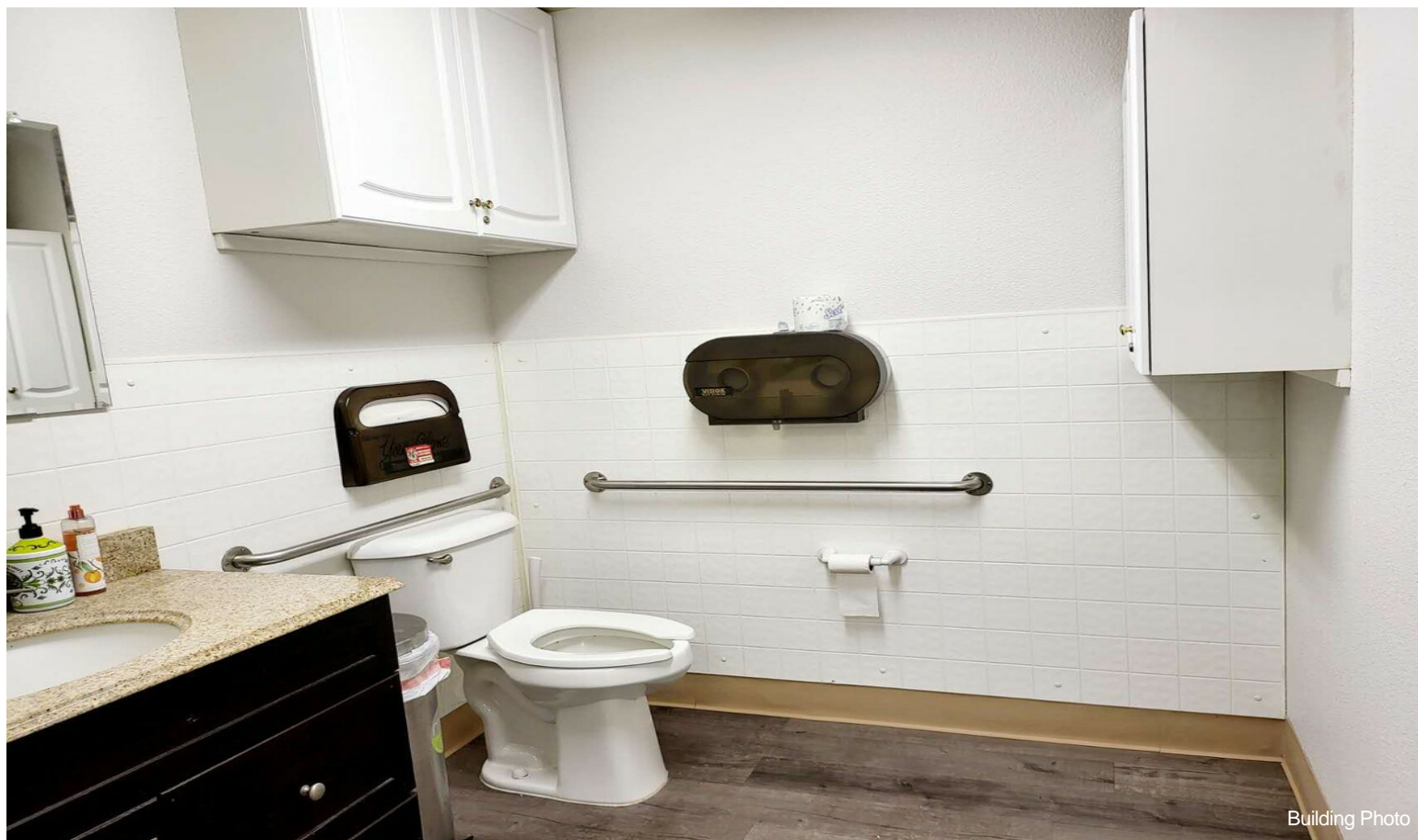

Building Photo

Property Photos



Interior Photo



Building Photo

Property Photos



Building Photo



Building Photo

Property Photos



Building Photo



Building Photo

Property Photos



