



First American Title™

Tax Map Report | 40420 10th St W, Palmdale, Ca 93551 - Los Angeles County

6/19/2024

3005 2 2008  
SCALE 1" = 400'

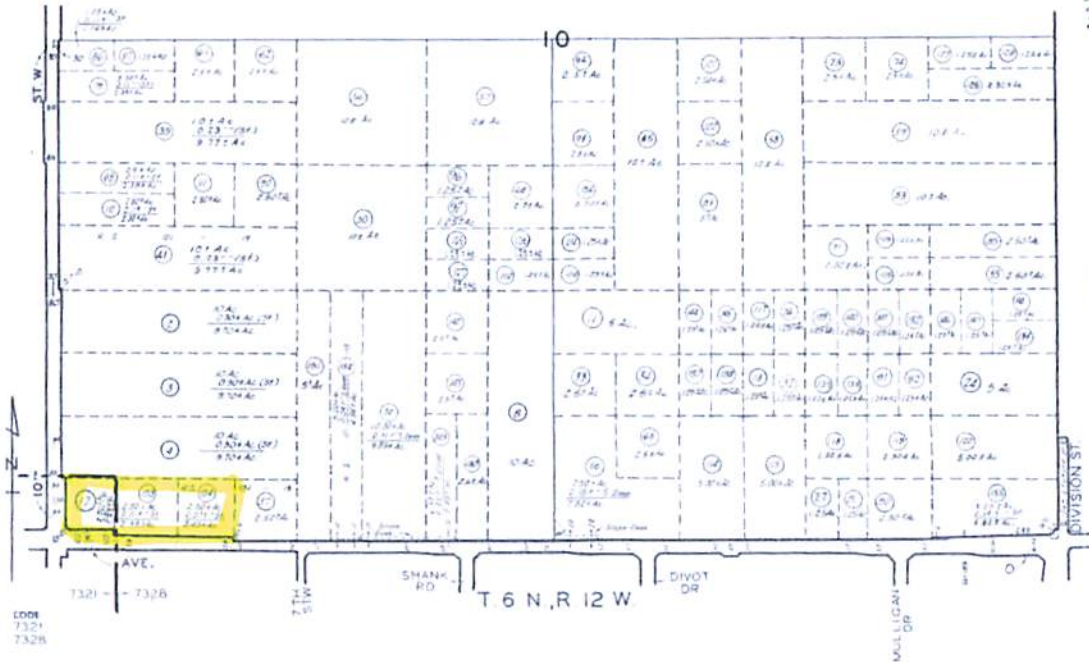

APN	REVISION
21122100	1-0-04
21122101	1-0-04
21122102	1-0-04
21122103	1-0-04
21122104	1-0-04
21122105	1-0-04
21122106	1-0-04
21122107	1-0-04
21122108	1-0-04
21122109	1-0-04
21122110	1-0-04
21122111	1-0-04
21122112	1-0-04
21122113	1-0-04
21122114	1-0-04
21122115	1-0-04
21122116	1-0-04
21122117	1-0-04
21122118	1-0-04
21122119	1-0-04
21122120	1-0-04
21122121	1-0-04
21122122	1-0-04
21122123	1-0-04
21122124	1-0-04
21122125	1-0-04
21122126	1-0-04
21122127	1-0-04
21122128	1-0-04
21122129	1-0-04
21122130	1-0-04
21122131	1-0-04
21122132	1-0-04
21122133	1-0-04
21122134	1-0-04
21122135	1-0-04
21122136	1-0-04
21122137	1-0-04
21122138	1-0-04
21122139	1-0-04
21122140	1-0-04
21122141	1-0-04
21122142	1-0-04
21122143	1-0-04
21122144	1-0-04
21122145	1-0-04
21122146	1-0-04
21122147	1-0-04
21122148	1-0-04
21122149	1-0-04
21122150	1-0-04
21122151	1-0-04
21122152	1-0-04
21122153	1-0-04
21122154	1-0-04
21122155	1-0-04
21122156	1-0-04
21122157	1-0-04
21122158	1-0-04
21122159	1-0-04
21122160	1-0-04
21122161	1-0-04
21122162	1-0-04
21122163	1-0-04
21122164	1-0-04
21122165	1-0-04
21122166	1-0-04
21122167	1-0-04
21122168	1-0-04
21122169	1-0-04
21122170	1-0-04
21122171	1-0-04
21122172	1-0-04
21122173	1-0-04
21122174	1-0-04
21122175	1-0-04
21122176	1-0-04
21122177	1-0-04
21122178	1-0-04
21122179	1-0-04
21122180	1-0-04
21122181	1-0-04
21122182	1-0-04
21122183	1-0-04
21122184	1-0-04
21122185	1-0-04
21122186	1-0-04
21122187	1-0-04
21122188	1-0-04
21122189	1-0-04
21122190	1-0-04
21122191	1-0-04
21122192	1-0-04
21122193	1-0-04
21122194	1-0-04
21122195	1-0-04
21122196	1-0-04
21122197	1-0-04
21122198	1-0-04
21122199	1-0-04
21122200	1-0-04

FOR PREV. ASSMT. SEE: 805-2

COUNTY OF LOS ANGELES, CALIF.

**IMPORTANT - READ CAREFULLY:** THIS REPORT IS NOT AN INSURED PRODUCT OR SERVICE OR A REPRESENTATION OF THE CONDITION OF TITLE TO REAL PROPERTY. This report is for the exclusive use of the IgniteRE user who obtained it from the First American IgniteRE website: [ignite.firstam.com](https://ignite.firstam.com). No one else can use or rely on this report. This report is subject to the terms and conditions of the FirstAm IgniteRE End User License Agreement agreed to by the IgniteRE user who obtained the report, available here: [properties.ignite.firstam.com/showeula](https://properties.ignite.firstam.com/showeula). ©2005-2024 First American Financial Corporation and/or its affiliates. All rights reserved.