

8 ACRES - N NC 16 BUSINESS HWY

**DENVER, NC 28037**

LAND FOR SALE

FOR MORE INFORMATION

MARTY MCCARTHY

704.745.7176

[MARTYW@LAKENORMANREALTY.COM](mailto:MARTYW@LAKENORMANREALTY.COM)

1952 N NC 16 BUSINESS HWY

DENVER, NC 28037

EXECUTIVE SUMMARY | 2

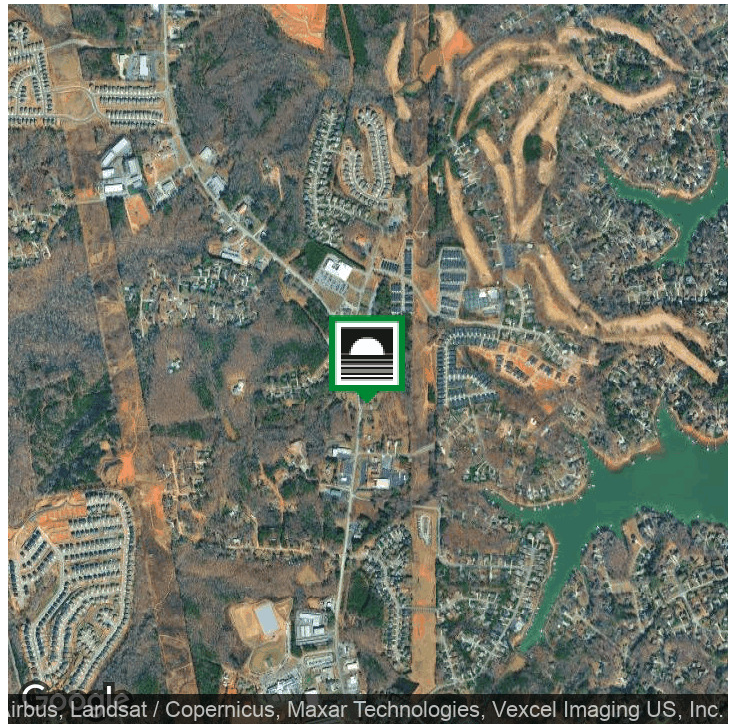

## OFFERING SUMMARY

Sale Price:	\$1,524,800
Lot Size:	8.11 Acres
Zoning:	R-SF

## PROPERTY OVERVIEW

Multiple parcels listed separately but could be purchased together totaling 8.11 acres! Parcels included: Parcels 32820 (4.24 acres listed for \$499,900), 32918 (1051 sf structure & 0.72 acres listed for \$425,000) and 32929 (1500 sf structure & 3.16 acres listed for \$599,900)

This tract offers exceptional potential for future development. The site is zoned Residential Single Family within the East Lincoln District Overlay. According to Lincoln County's Future Land Use Plan, this property is designated for business use, making it an excellent candidate for conversion or redevelopment.

Water and Sewer Available

Average daily traffic count of 17,000.

Total highway road frontage is 560 ft.

DO NOT WALK PROPERTY WITHOUT CONTACTING AGENT.

20117 WEST CATAWBA AVE , CORNELIUS, NC 28031 | 704.929.7941 | LAKENORMANREALTY.COM

FOR MORE INFORMATION

MARTY MCCARTHY

704.745.7176  
MARTYW@LAKENORMANREALTY.COM



1952 N NC 16 BUSINESS HWY

DENVER, NC 28037

ADDITIONAL PHOTOS | 3

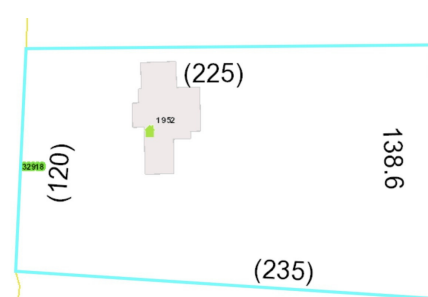

20117 WEST CATAWBA AVE , CORNELIUS, NC 28031 | 704.929.7941 | LAKENORMANREALTY.COM

FOR MORE INFORMATION

MARTY MCCARTHY

704.745.7176

MARTYW@LAKENORMANREALTY.COM



1952 N NC 16 BUSINESS HWY

**DENVER, NC 28037**

RETAILER MAP | 4

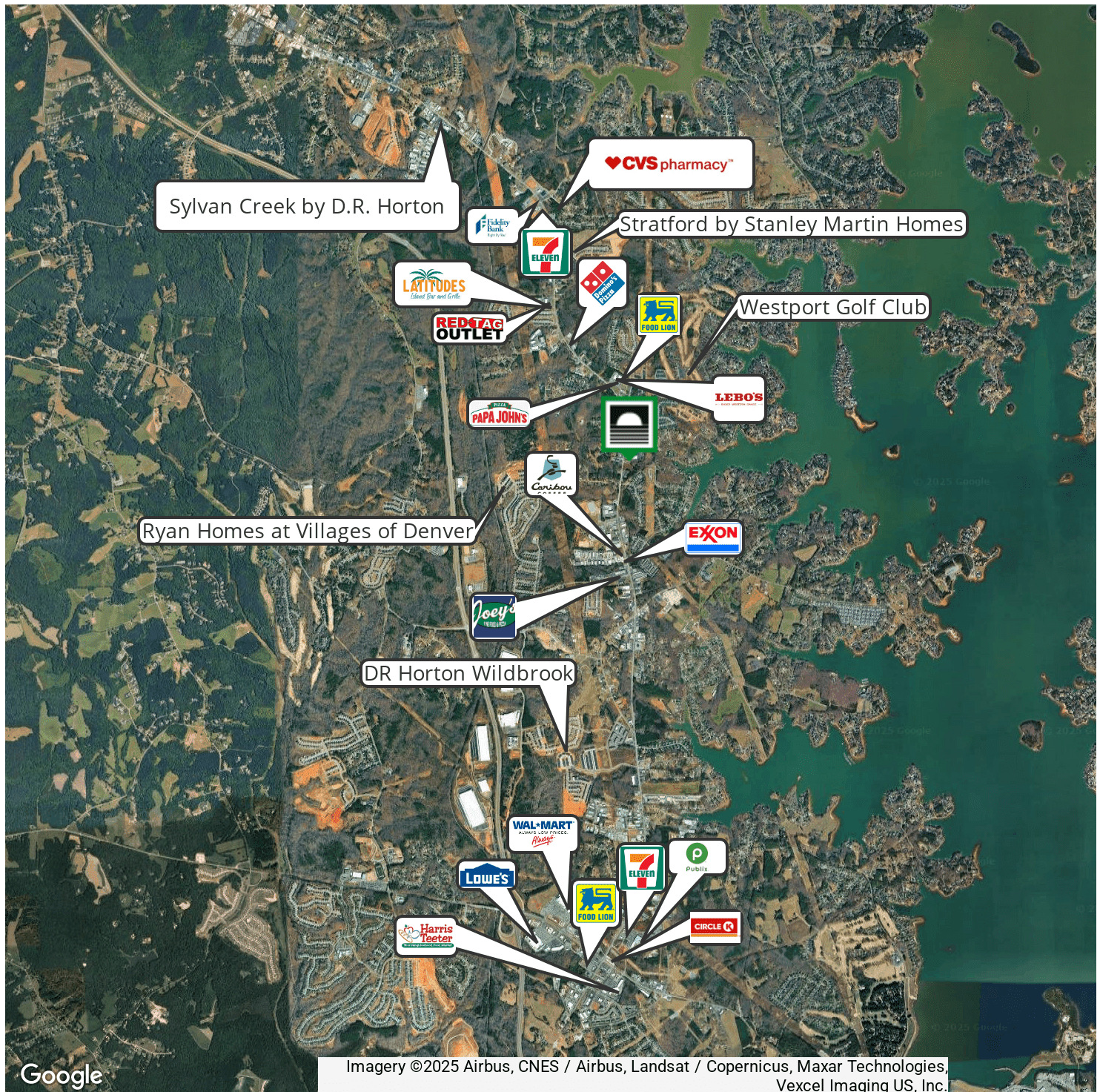

20117 WEST CATAWBA AVE , CORNELIUS, NC 28031 | 704.929.7941 | LAKENORMANREALTY.COM

FOR MORE INFORMATION

**MARTY MCCARTHY**

704.745.7176

MARTYW@LAKENORMANREALTY.COM