



FOR LEASE

*±15,033 SF Industrial Building For
Lease Located in Gilbert, Arizona.*

1429 W SCOTT AVE, GILBERT, AZ 85233

1,800 AMPS, 277/480

BUILDING POWER (TO BE VERIFIED BY TENANT)

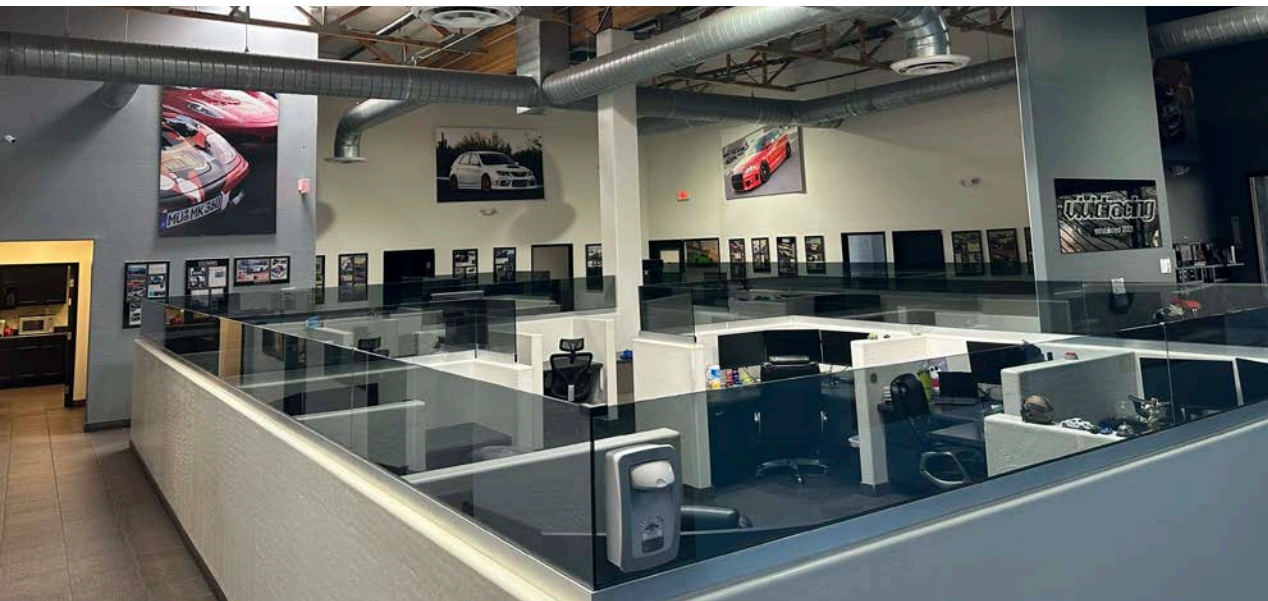

*±15,033 SF industrial building,
fenced yard, ±1,800 Amps 277/480
in a prime location in Gilbert.*

ADDRESS	1429 W Scott Ave, Gilbert, AZ 85233
BUILDING SIZE	±15,033 SF
OFFICE SIZE	±6,000 SF
POWER	±1,800 Amps 277/480 (to be verified by Tenant)
INSULATED	Yes
SPRINKLERS	Yes
HVAC	±50%
ZONED	LI (Light Industrial)
CLEAR HEIGHT	±16'
YARD	Fenced
APN	302-12-458
ASKING RATE	\$1.30/SF NNN
DATE AVAILABLE	May 1st, 2026

MAY 1, 2026 *\$1.30*
DATE AVAILABLE NNN (SF/YR)

FLOOR PLAN

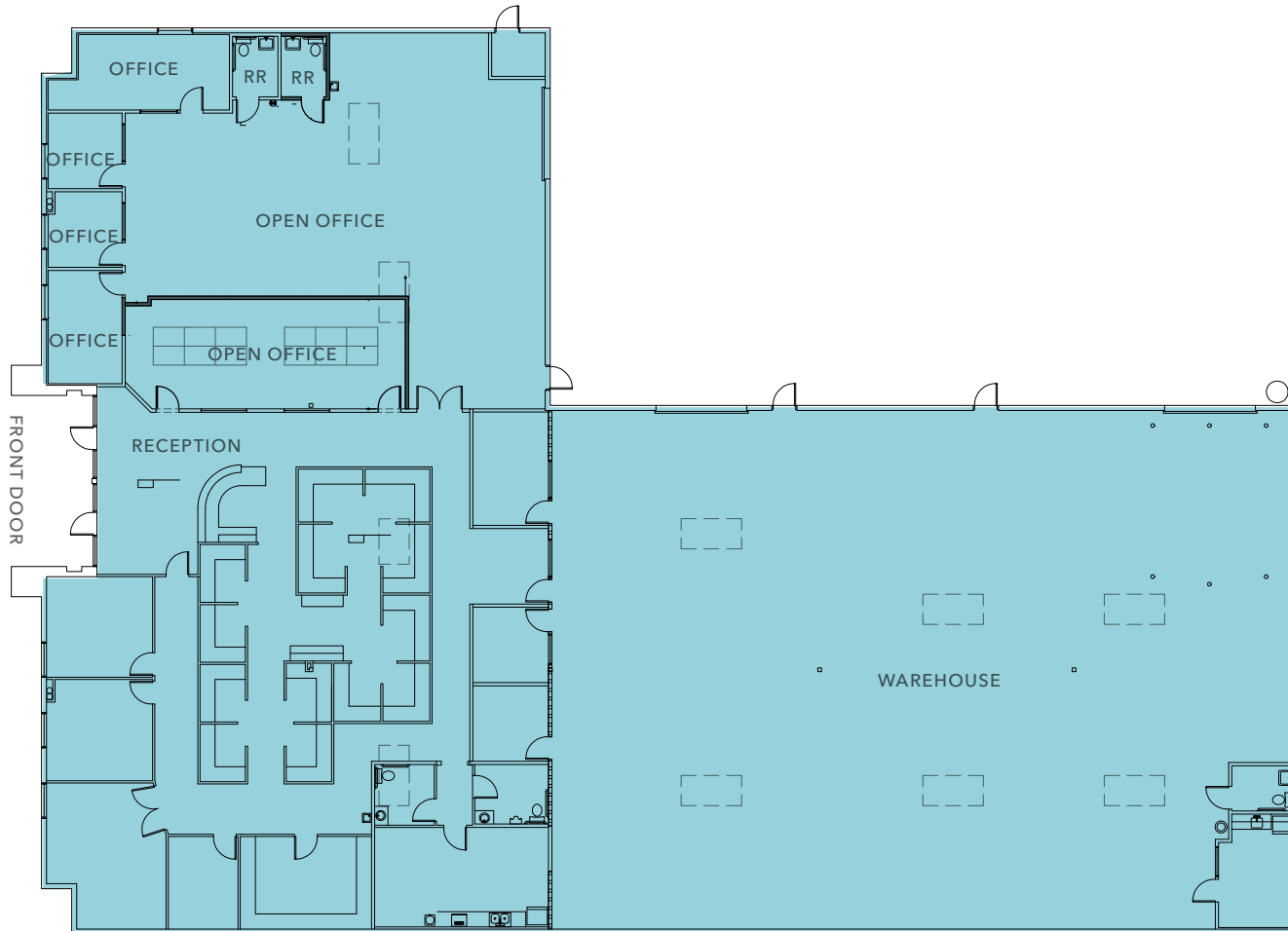

±15,033 SF

BUILDING SIZE

±6,000 SF

OFFICE SIZE

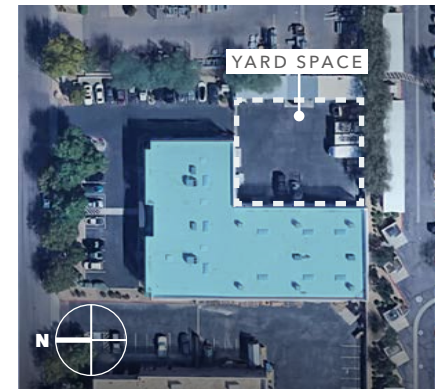

Floor Plan is Not to Scale

AVAILABLE FOR LEASE



KIDDER MATHEWS

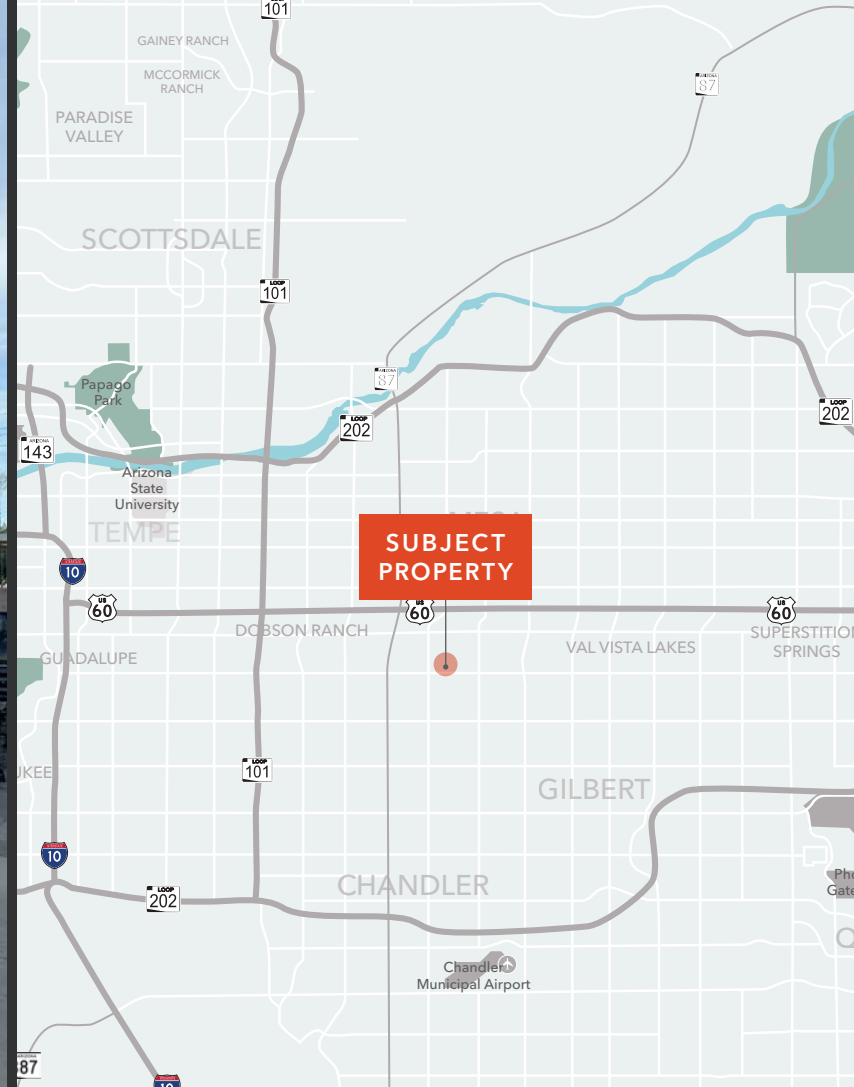

1429 W SCOTT AVE

For more information on this property, please contact

KENT HANSON
602.622.8584
kent.hanson@kidder.com

KYLE HANSON
480.262.8985
kyle.hanson@kidder.com

KIDDER.COM

This information supplied herein is from sources we deem reliable. It is provided without any representation, warranty, or guarantee, expressed or implied as to its accuracy. Prospective Buyer or Tenant should conduct an independent investigation and verification of all matters deemed to be material, including, but not limited to, statements of income and expenses. Consult your attorney, accountant, or other professional advisor.

