

ENRIGHT (60'W) AVENUE  
(PUBLIC STREET)

# MISSOURI STATE PROPERTY BOUNDLINE

LOT 7 OF "SAVOY"  
CITY BLOCK  
CITY OF ST. LOUIS

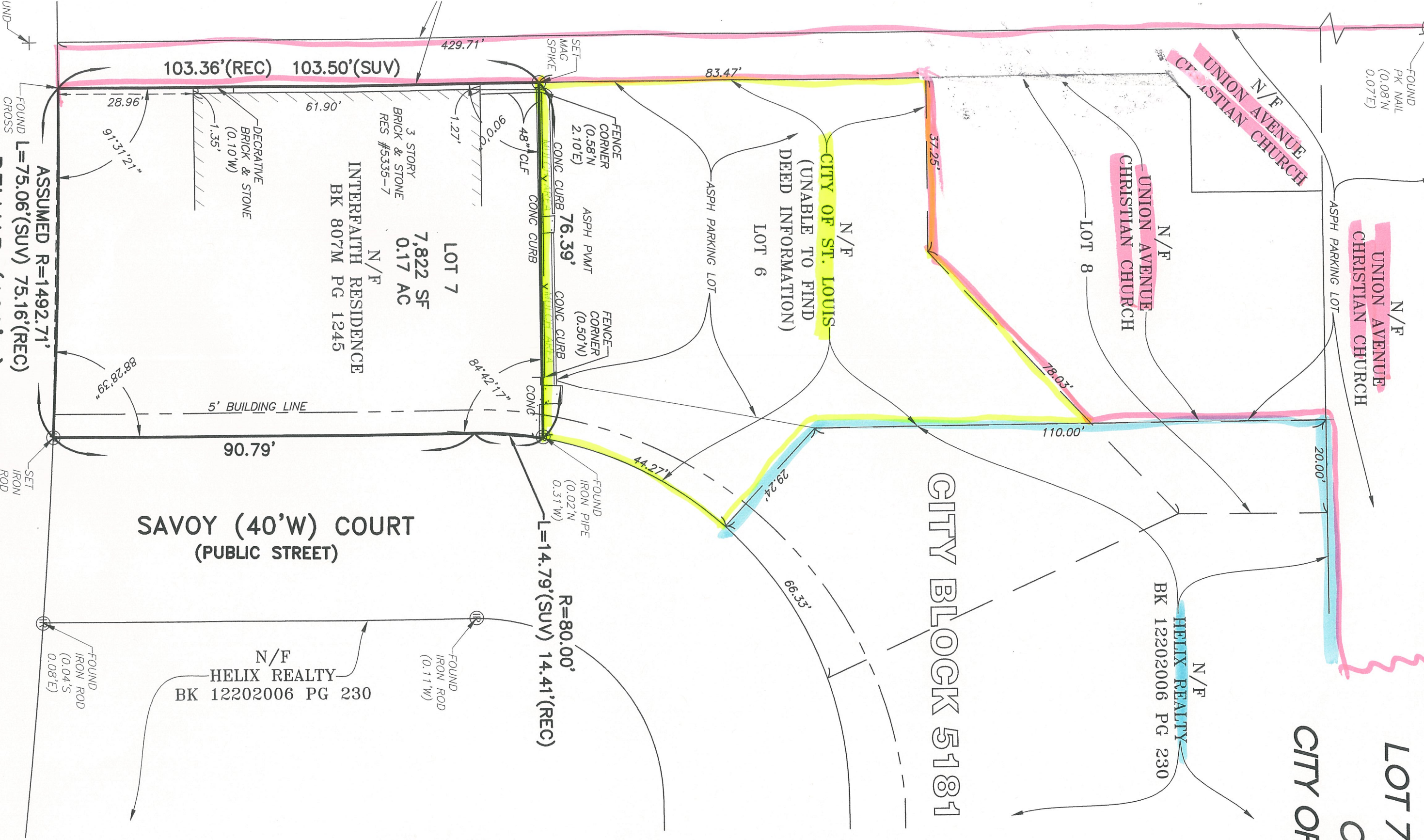

This is to certify that during the month of Survey in accordance Surveys as establi Professional Engine Missouri Department Land Survey and in skill ordinarily exercis currently practicing SAVOY PLACE, and the plat thereof recor Louis Records, and th this plat. This surve property as defined in MASSMANN & ASSC  
By *William F. Massman*  
William F. Massman

- SURVEYOR'S NOTES**
- Source of Bearing S**
  - Source of Title Inf** furnished to the surve and restrictions affe survey.
  - Source of Record** Deed Book M807 Pa
  - Property Descriptio** Lot 7 of SAVOY PL fronting 75 feet 2 in depth Northwardly o COURT; bounded W

ASSUMED R=1492.71'  
L=75.06'(SUV) 75.16'(REC)