

**WHITE PLAINS
BIERGARTEN**

201 EAST POST ROAD
WHITE PLAINS, NY

**GREGG WIES &
GARDNER
ARCHITECTS, LLC**

151 Gas Street | New Haven, CT 06511 | 1.203.468.1961 | 1.203.468.8667
www.gregg-wies.com

These drawings and specifications are instruments of professional services and shall remain the property of the architect. These documents cannot be used in whole or in part for any other project other than as expressly authorized by contract without the specific authorization of the architect.
© 2018 Gregg Wies & Gardner Architects, LLC

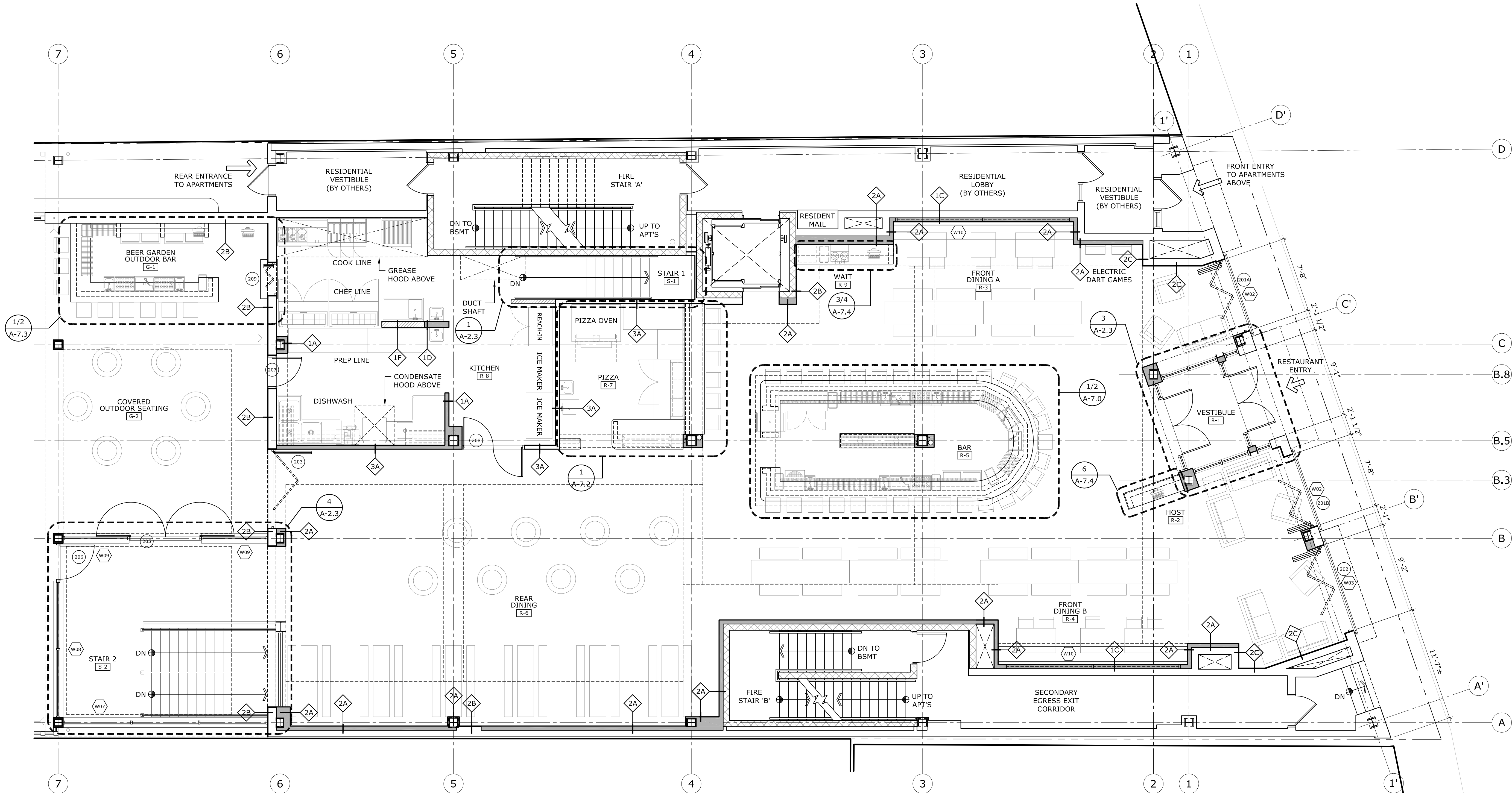

1
A-2.1
PROPOSED FIRST FLOOR PLAN @ RESTAURANT
3/16" = 1'-0"

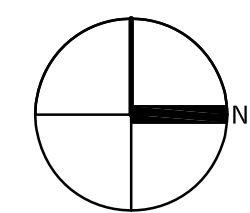

PERMIT SET

JOB NUMBER: 1709.00
DRAWN BY: JL
CHECKED BY: SG
ISSUE DATE: NOVEMBER 21, 2018
REVISED:

**PROPOSED
FIRST FLOOR
RESTAURANT PLAN**

A-2.1