

architect :: tory stephen
 california registration: c28854
 hawaii registration: ar17392
 north carolina registration: 10226
 michigan registration: 1301066386
 18525 bert road, apt b
 riverside, ca 92508
 tory@thestephengroupinc.com
 828.713.5707

Copyright © 2020 tory stephen,
 architect. These drawings are the
 property of tory stephen and shall
 not be used for any other project
 unless with express written consent
 of tory stephen, architect.

Project Location:
 Lot: 0473-081-05
 18856 Highway 18
 Apple Valley CA

ADC, Inc.
 3900 Sherman Drive
 Riverside CA 92503
 888-774-5831

Construction Documents:
 Date: 1-1-2020
 18MAR21 REV



BUILDING
 SECTIONS

a4.4

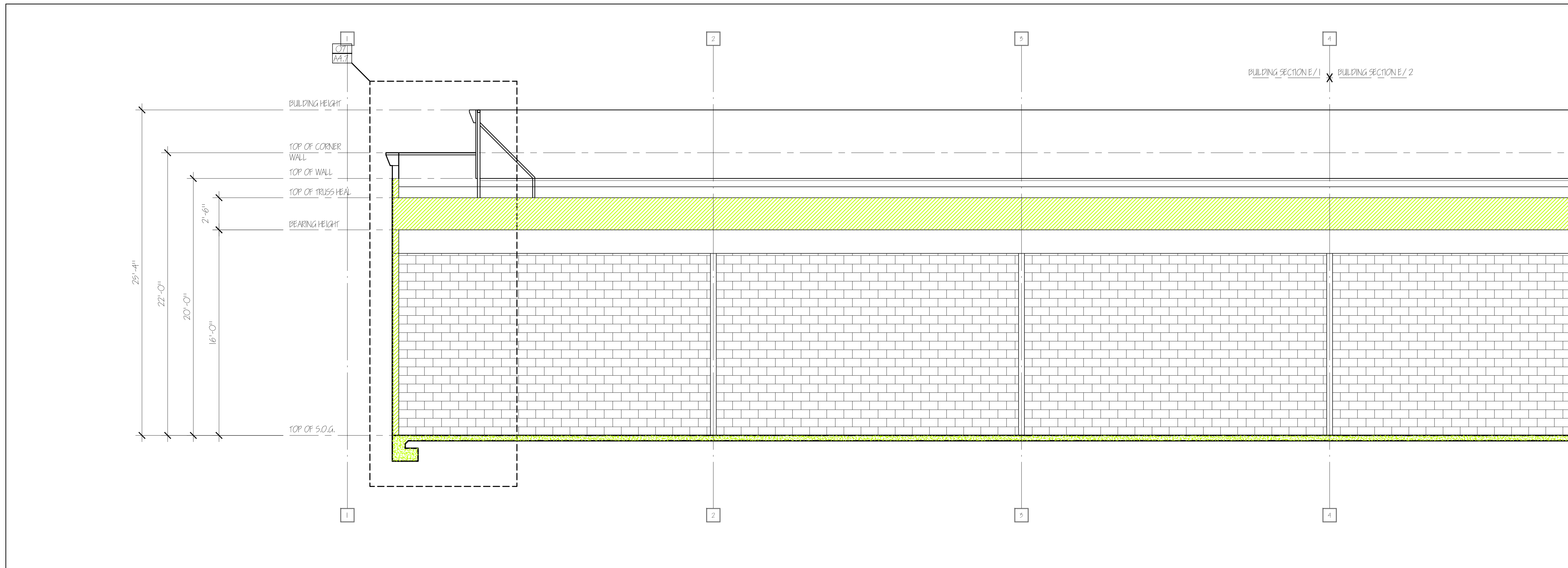

BUILDING SECTION - E1

SCALE: 1/4" = 1'-0"

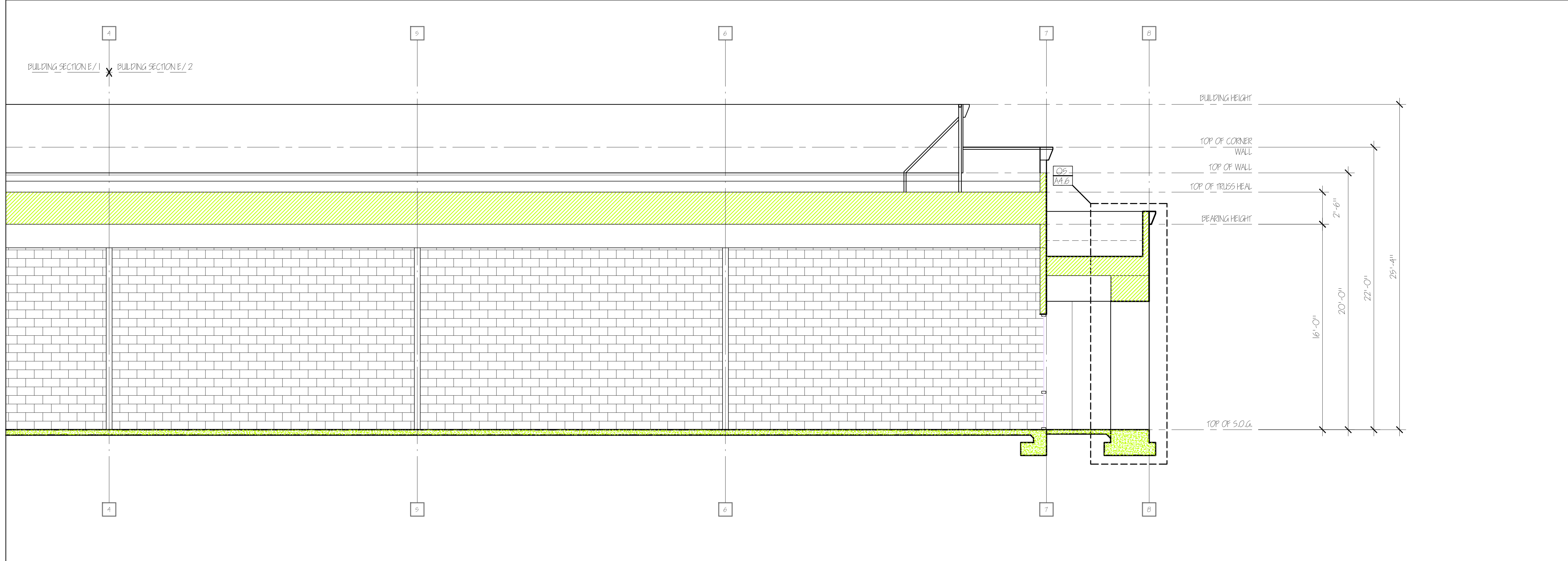

BUILDING SECTION - E2

SCALE: 1/4" = 1'-0"