

Scale 1" = 30'

N

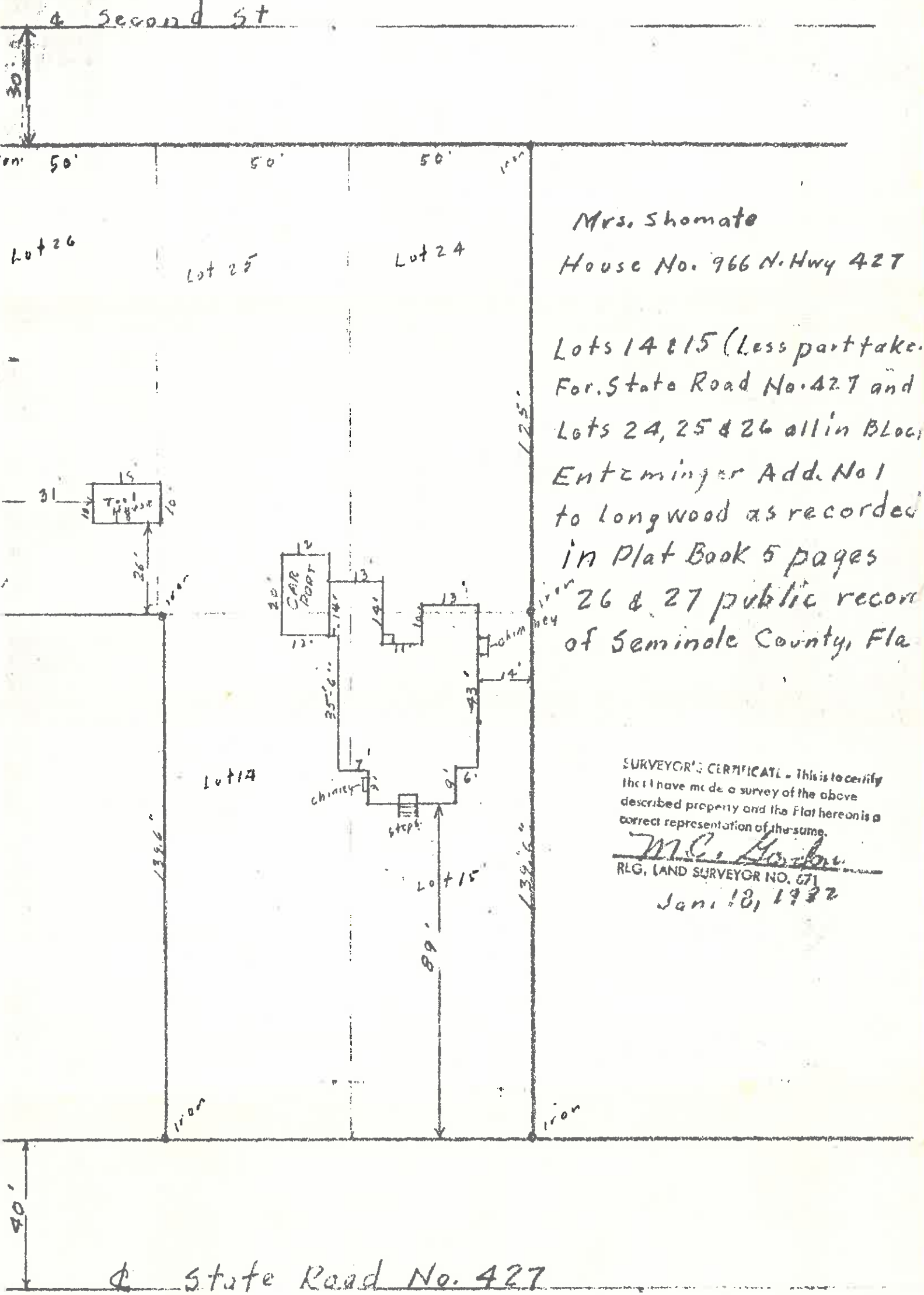

Mrs. Shomate  
 House No. 966 N. Hwy 427  
 Lots 14 & 15 (less part take.  
 For State Road No. 427 and  
 Lots 24, 25 & 26 all in Block  
 Entzinger Add. No 1  
 to Longwood as recorded  
 in Plat Book 5 pages  
 26 & 27 public record  
 of Seminole County, Fla

SURVEYOR'S CERTIFICATE - This is to certify  
 that I have made a survey of the above  
 described property and the Plat hereon is a  
 correct representation of the same.  
M.C. Gordon  
 REG. LAND SURVEYOR NO. 671  
 Jan 18, 1932