

8-30-19

The map/plat is being furnished as an aid in locating the herein described Land in relation to adjoining streets, natural boundaries and other land, and is not a survey of the land depicted. Except to the extent a policy of title insurance is expressly modified by endorsement, if any, the Company does not insure dimensions, distances, location of easements, acreage or other matters shown thereon.

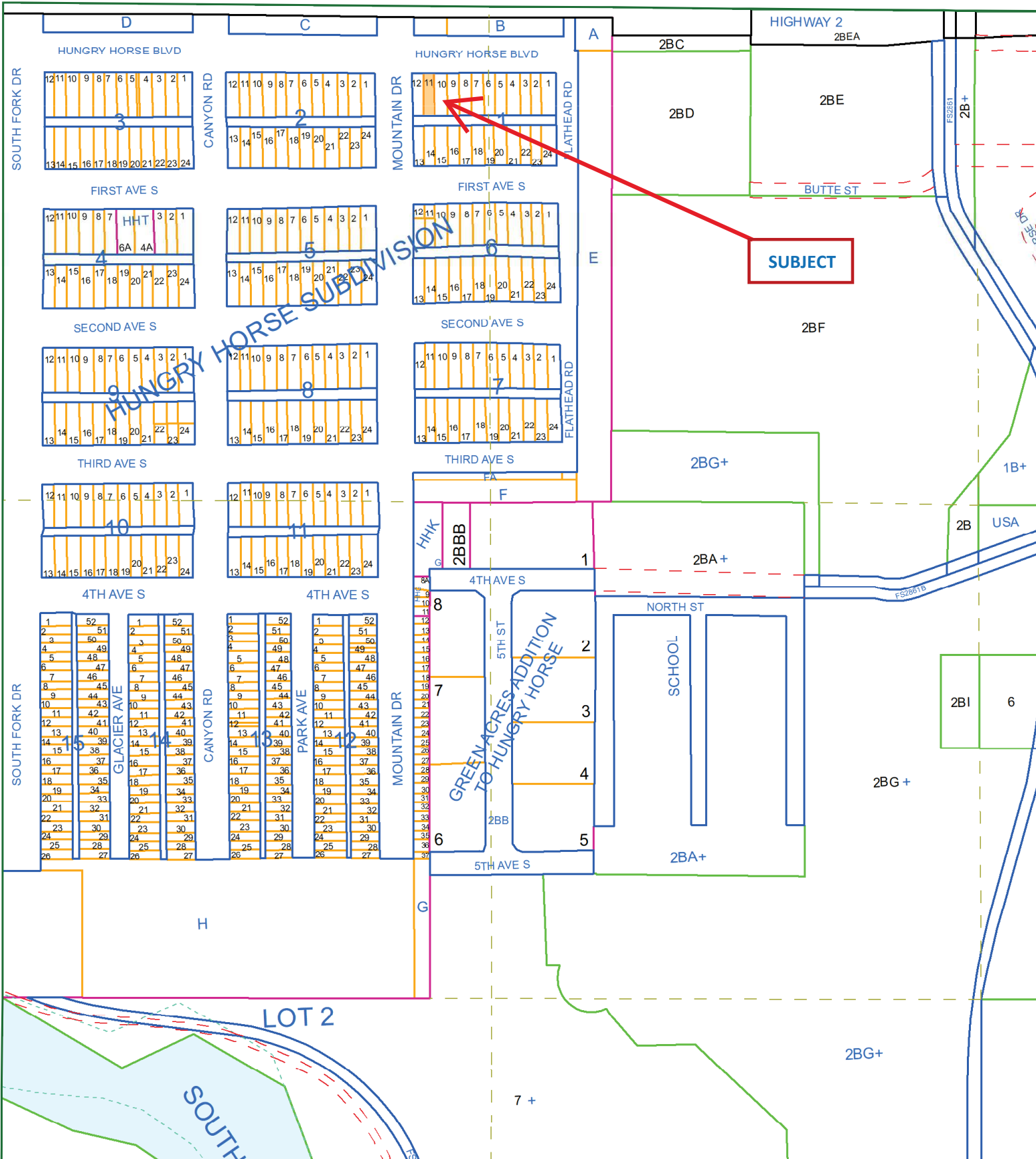

# DAM TOWN

SCALE 1"=200'

PLATTEE'S EXHIBIT 14

2-4-2

STATE OF MONTANA  
 § 5  
 CERTIFICATE OF SUEVEY

STATE OF MONTANA § 5

CERTIFICATE OF DEDICATION

COUNTY OF FLATHEAD DO HEREBY CERTIFY THAT BETWEEN THE FIRST AND THIRTY DAYS OF MARCH 1947 I MADE A METEORICAL AND ACCURATE SURVEY OF THE TRACT SHOWN ON THE ANNEXED PLAT THAT SAID TRACT WAS MADE AS PART OF A SURVEY OF THE TRACT SHOWN AND DISTANCES THEREON ARE TRUE AND CORRECT TO THE BEST OF MY INFORMATION AND BELIEF AND THAT THE BOUNDARIES OF ALL LOTS AND BLOCKS WERE PLAINLY MARKED ON THE GROUND WITH (IRON STAKES) THAT SAID SURVEY WAS MADE IN STRICT ACCORDANCE WITH SECTION 4980 TO 4994 AS AMENDED, OF THE POLITICAL CODES OF MONTANA AND CHAPTER 119 OF SESSION LAWS OF THE 15TH LEGISLATIVE ASSEMBLY AND THAT STONE MONUMENTS WERE SET IN THE GROUP OF ALL STREET CENTERLINE INTERSECTIONS.

SUBSCRIBED AND SWORN TO BEFORE ME THIS 23 DAY OF August A.D. 1947

My commission expires \_\_\_\_\_

*[Signature]*  
 Notary Public in and for Montana  
 My commission expires \_\_\_\_\_

STATE OF MONTANA § 5  
 COUNTY OF FLATHEAD

CERTIFICATE OF COUNTY ATTORNEY

I, HERBERT G. MEASURE, COUNTY ATTORNEY IN AND FOR THE FORESHAD COUNTY AND STATE, DO HEREBY CERTIFY THAT I HAVE EXAMINED THE ABSTRACT OF TITLE OF THE LAND DESCRIBED ON THE ANNEXED PLAT OF DAIN TOWN AND THAT WARD MACMILLAN, ROLAND ANDERSEN, AND LINA K ANDERSEN, HIS WIFE ARE OWNERS IN FEE SIMPLE OF SAID LANDS SO PLATTED.

My commission expires \_\_\_\_\_

*[Signature]*  
 County Attorney

DATED AT KALISPELL, MONTANA THIS 23th DAY OF August A.D. 1947.

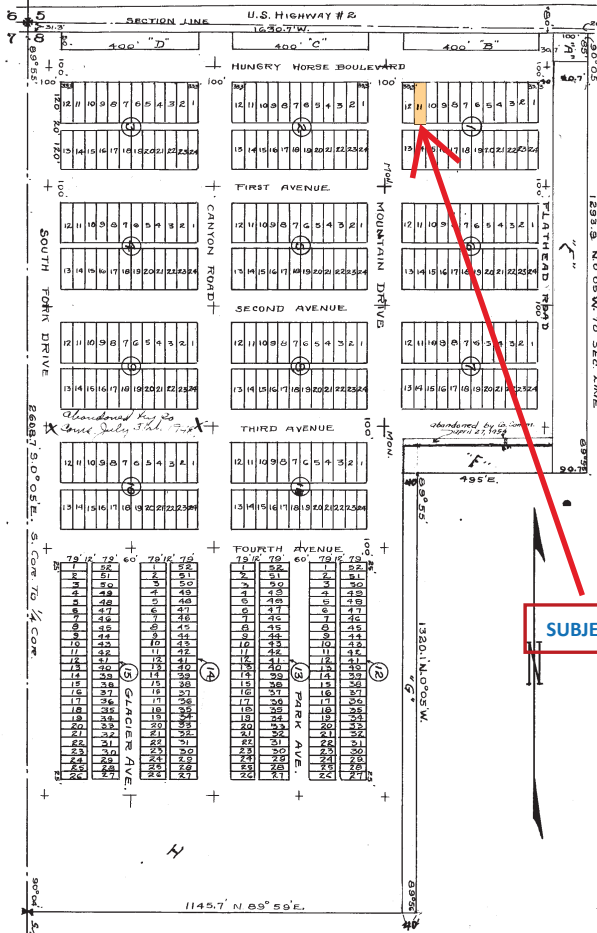

COUNTY OF FLATHEAD WE, WARD MACMILLAN SINGLE MAN, ROLAND ANDERSEN, AND LINA K ANDERSEN, HIS WIFE, DO HEREBY CERTIFY THAT WE HAVE CAUSED TO BE SURVEYED AND PLATTED INTO LOTS, BLOCKS, PARRS, STREETS, AND ALLEYS AS SHOWN BY THE PLAT AND CERTIFICATE OF SURVEY HERETO ATTACHED, ALL THE FOLLOWING DESCRIBED TRACTS TO-WIT: (1) TRACT COMMENCING AT THE INTERSECTION OF HUNGRY HORSE BOULEVARD AND SECTION 4980 TO 4994, THENCE ONE THOUSAND ONE HUNDRED TWENTY FIVE AND SEVEN TENTHS FEET NORTH NINETY AND ONE TENTH FIVE MINUTES EAST, (145.71 N. 89° 59' 15.0\"

STATE OF MONTANA § 5

*[Signature]* Seal  
*[Signature]* Seal

*[Signature]* Seal  
*[Signature]* Seal

COUNTY OF FLATHEAD ON THE 23th DAY OF August A.D. 1947 BEFORE ME the undersigned a Notary Public in and for the FORESHAD COUNTY AND STATE, PERSONALLY APPEARED WARD MACMILLAN, ROLAND ANDERSEN AND LINA K ANDERSEN, HIS WIFE, AND KNOWN TO ME TO BE THE PERSONS WHOSE NAMES ARE SUBSCRIBED TO THE CERTIFICATE AND ACKNOWLEDGED TO ME THAT THEY EXECUTED THE SAME.

CERTIFICATE OF COUNTY SURVEYOR

I, FRANK SCOTT, COUNTY SURVEYOR, IN AND FOR THE SAID COUNTY OF FLATHEAD AND STATE OF MONTANA DO HEREBY CERTIFY THAT I HAVE EXAMINED THE ANNEXED PLAT OF "DAM TOWN" AND HEREBY APPROVE OF SAME.

DATED AT KALISPELL, MONTANA THIS 28 DAY OF August A.D. 1947.

CERTIFICATE OF COUNTY COMMISSIONERS.

STATE OF MONTANA § 5  
 COUNTY OF FLATHEAD  
 WE, LEON LENNON, TOMAN ZELLER, AND EARL HOLLISTER, COUNTY COMMISSIONERS IN AND FOR THE SAID COUNTY OF FLATHEAD AND STATE OF MONTANA, DO HEREBY CERTIFY THAT AT A MEETING OF THE BOARD OF COUNTY COMMISSIONERS, HELD ON THE 22th DAY OF August A.D. 1947, WE EXAMINED AND APPROVED THE ANNEXED PLAT OF DAM TOWN AND THAT THE STREETS AND ALLEYS ARE HEREBY DECLARED PUBLIC HIGHWAYS.

*[Signatures of County Commissioners]*  
 COUNTY COMMISSIONERS

ATTEST: *[Signature]*  
 County Clerk

The map/plat is being furnished as an aid in locating the herein described land in relation to adjoining streets, natural boundaries and other land, and is not a survey of the land depicted. Except to the extent a policy of title insurance is expressly modified by endorsement, if any, the Company does not insure dimensions, distances, location of easements, acreage or other matters shown thereon.

HWY # 2



HORSE BOULEVARD

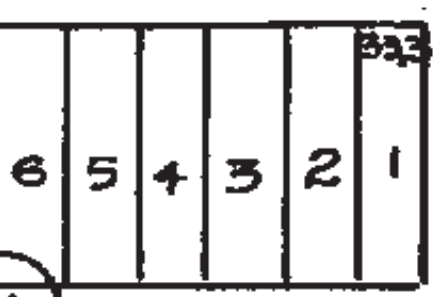

100'



100'

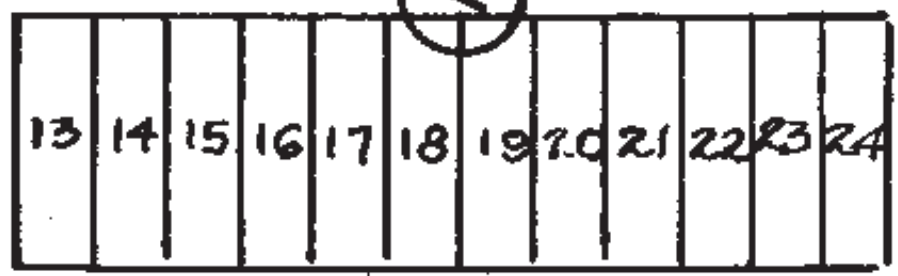
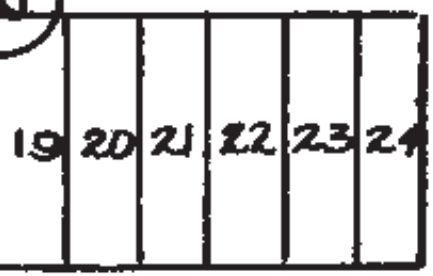

AVENUE

The map/plat is being furnished as an aid in locating the herein described Land in relation to adjoining streets, natural boundaries and other land, and is not a survey of the land depicted. Except to the extent a policy of title insurance is expressly modified by endorsement, if any, the Company does not insure dimensions, distances, location of easements, acreage or other matters shown thereon.



100'



MOUNTAIN DRIVE



FLATHEAD ROAD



AVENUE

100'