

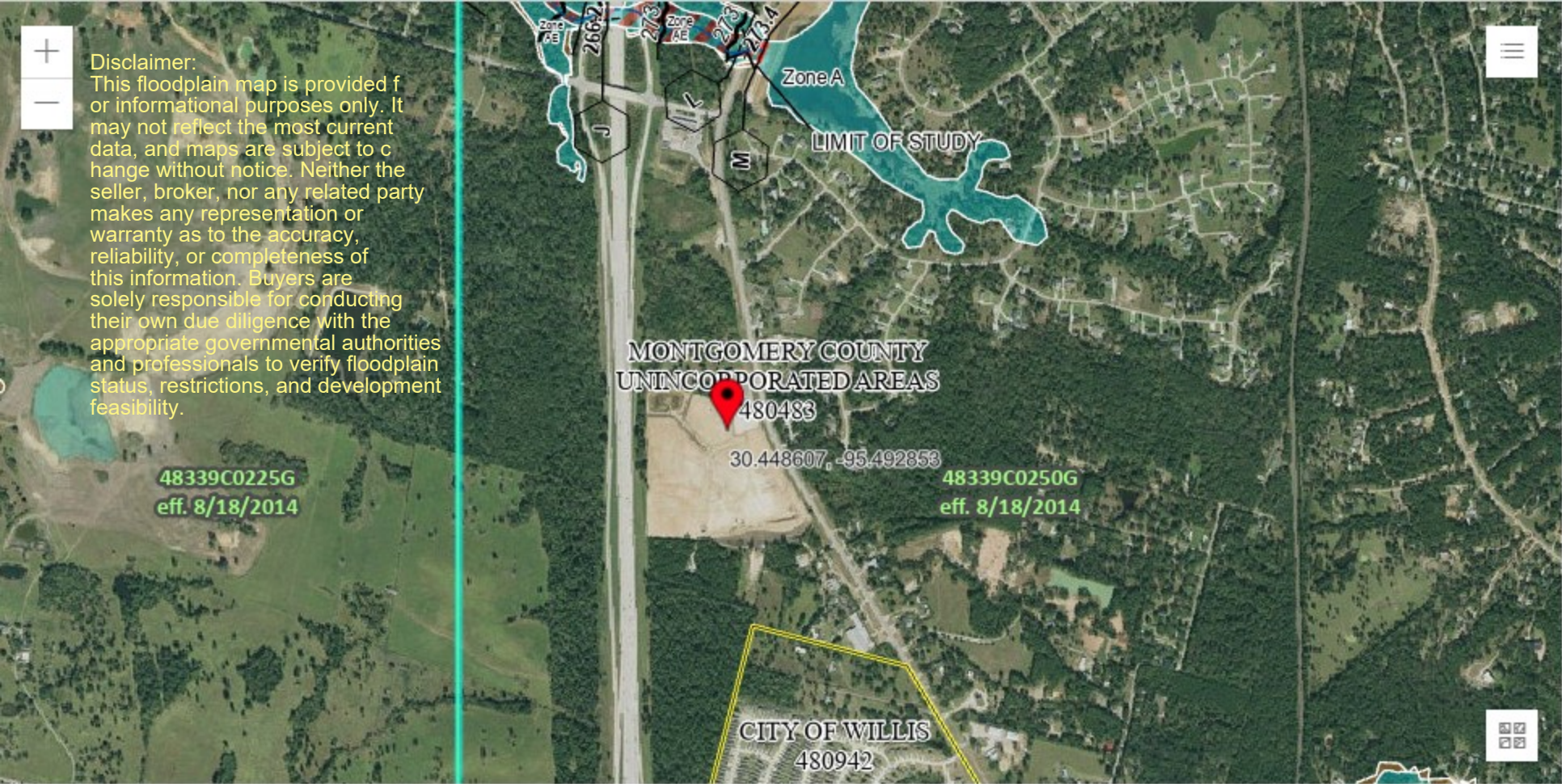

Disclaimer:  
This floodplain map is provided for informational purposes only. It may not reflect the most current data, and maps are subject to change without notice. Neither the seller, broker, nor any related party makes any representation or warranty as to the accuracy, reliability, or completeness of this information. Buyers are solely responsible for conducting their own due diligence with the appropriate governmental authorities and professionals to verify floodplain status, restrictions, and development feasibility.



USDA, USGS The National Map: Orthoimagery. Data refreshed June, 2024.

Powered by Esri

- PIN**
- Approximate location based on user input and does not represent an authoritative property location
- MAP PANELS**
- Selected FloodMap Boundary
  - Digital Data Available
  - No Digital Data Available
  - Unmapped
- OTHER AREAS**
- Area of Minimal Flood Hazard Zone X
  - Effective LOMRs
  - Area of Undetermined Flood Hazard Zone D
  - Otherwise Protected Area
  - Coastal Barrier Resource System Area

- SPECIAL FLOOD HAZARD AREAS**
- Without Base Flood Elevation (BFE) Zone A, V, A99
  - With BFE or Depth
  - Regulatory Floodway Zone AE, AO, AH, VE, AR
- OTHER AREAS OF FLOOD HAZARD**
- 0.2% Annual Chance Flood Hazard, Areas of 1% annual chance flood with average depth less than one foot or with drainage areas of less than one square mile Zone X
  - Future Conditions 1% Annual Chance Flood Hazard Zone X
  - Area with Reduced Flood Risk due to Levee. See Notes, Zone X
  - Area with Flood Risk due to Levee Zone D

- OTHER FEATURES**
- Cross Sections with 1% Annual Chance Water Surface Elevation
  - Coastal Transect
  - Base Flood Elevation Line (BFE)
  - Limit of Study
  - Jurisdiction Boundary
  - Coastal Transect Baseline
  - Profile Baseline
  - Hydrographic Feature
- GENERAL STRUCTURES**
- Channel, Culvert, or Storm Sewer
  - Levee, Dike, or Floodwall