

- A. LVT: CENTIUA 4"x36" PLANK, ASH
- B. CARPET: INTERFACE FLOR, BERLIN SEA GLASS  
WITH ADDED COMFORT CUSHION
- C. CAN LIGHT: HALO ML56 SYSTEM

DOOR SCHEDULE															
DOOR NO.	DOOR						FRAME						REMARKS		
	TYPE	SIZE			MAT	FIN	GLASS	TYPE	MAT	FIN	DETAILS			L. LABEL	
		WTH	HGT	THK							HEAD	JAMB			THRESH
101	D-1	3'-0"	7'-0"	1 3/4"	WD	CLR	--	F-1	HM	PTD	H-1	J-1	--	--	SOLID CORE DOOR

11	SPECS
	1-1/2" = 1'-0"

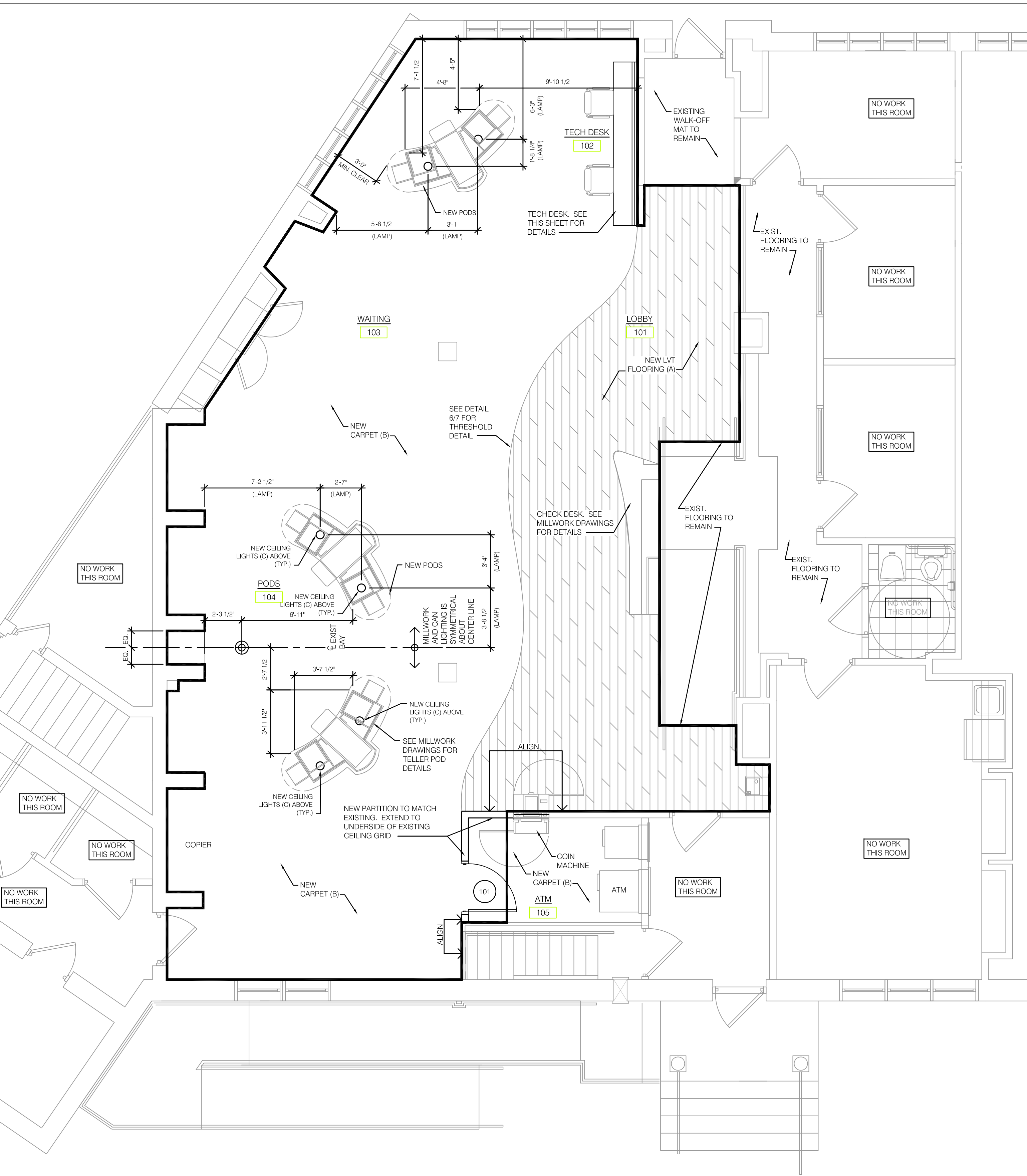

1/4" = 1'-0"
--------------

DOOR NO.	DOOR						FRAME						UL LABEL	REMARKS	
	TYPE	SIZE			MAT	FIN	GLASS	TYPE	MAT	FIN	DETAILS				
		WTH	HGT	THK							HEAD	JAMB			THRESH
101	D-1	3'-0"	7'-0"	1 3/4"	WD	CLR	--	F-1	HM	PTD	H-1	J-1	--	--	SOLID CORE DOOR

12	DOOR SCHEDULE
----	---------------

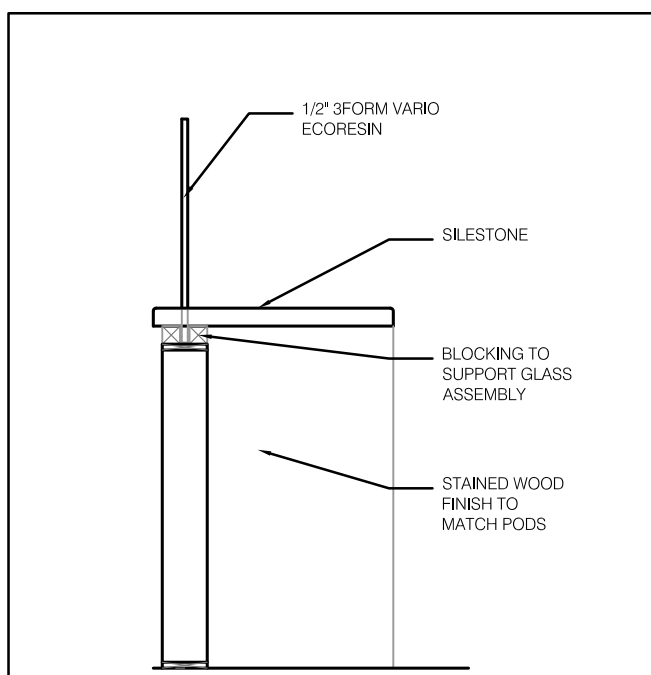

---

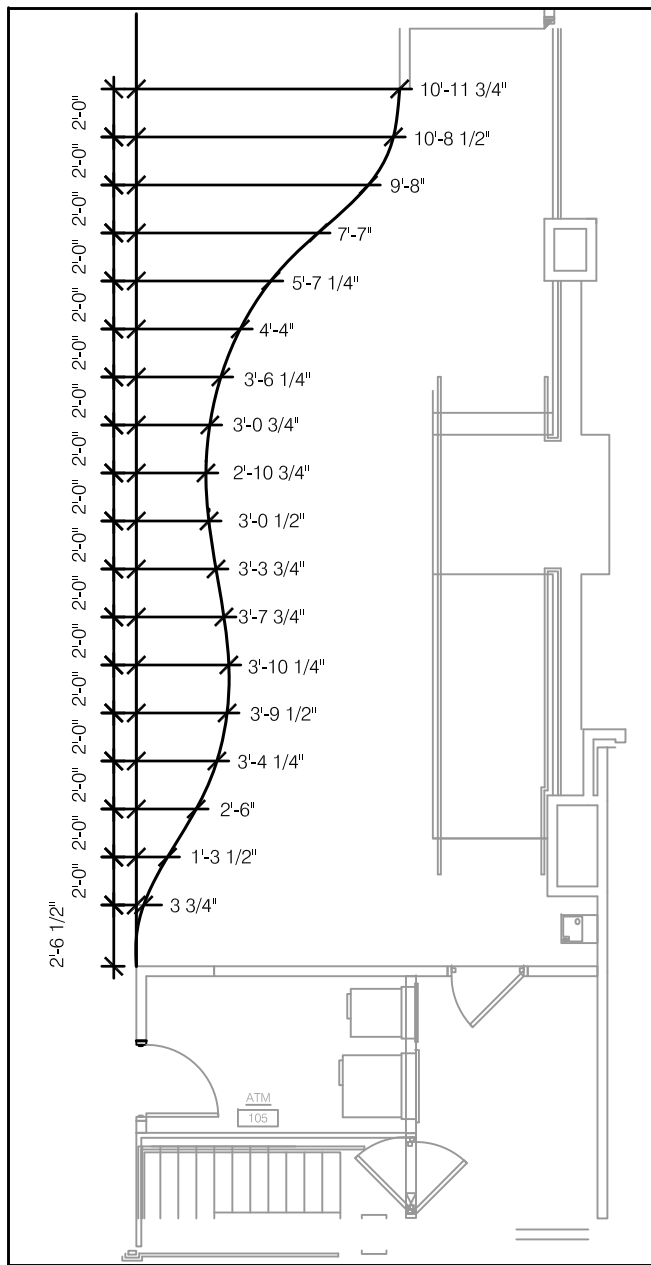
$$3/4'' = 1'-0'''$$

---

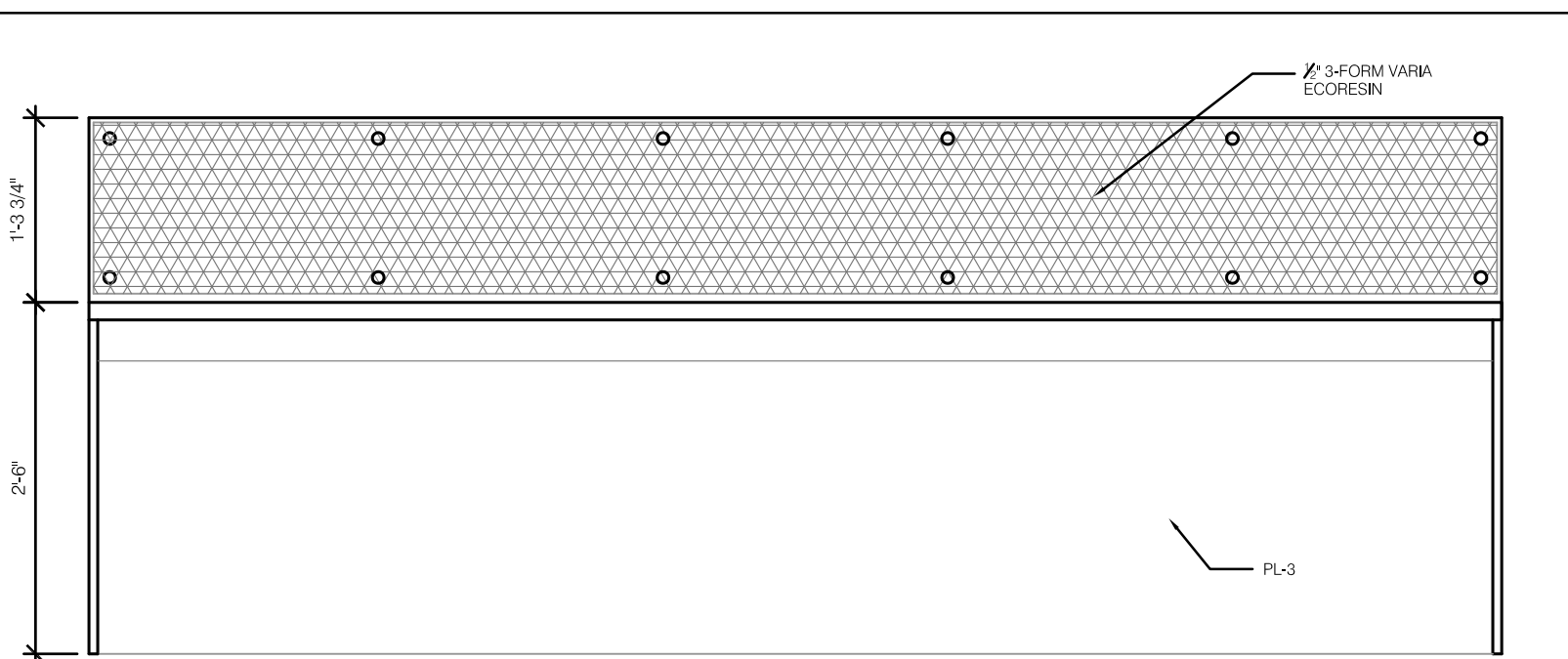
$$1/8'' = 1'-0''$$

---

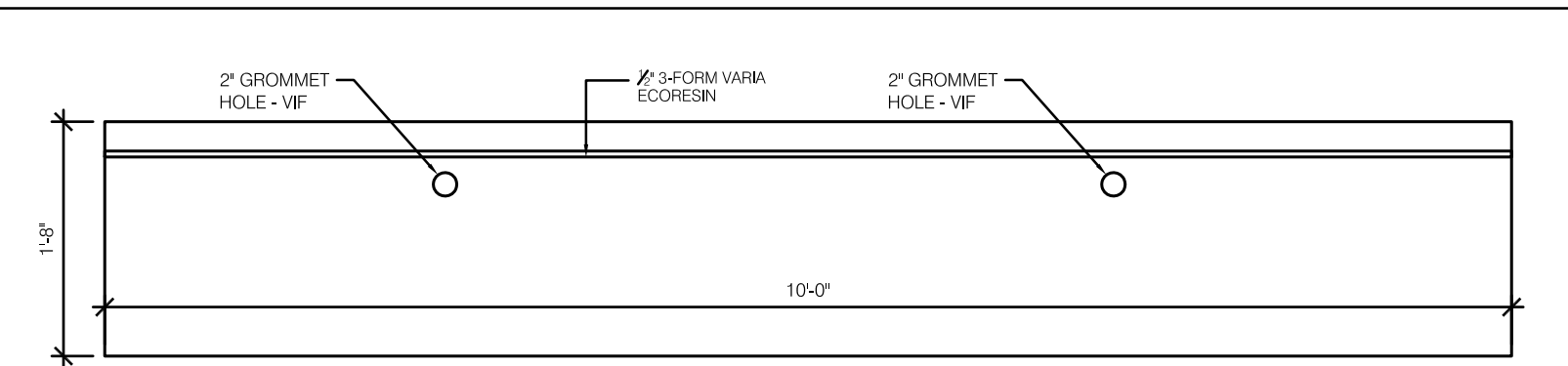
$$3/4'' = 1'-0''$$

---

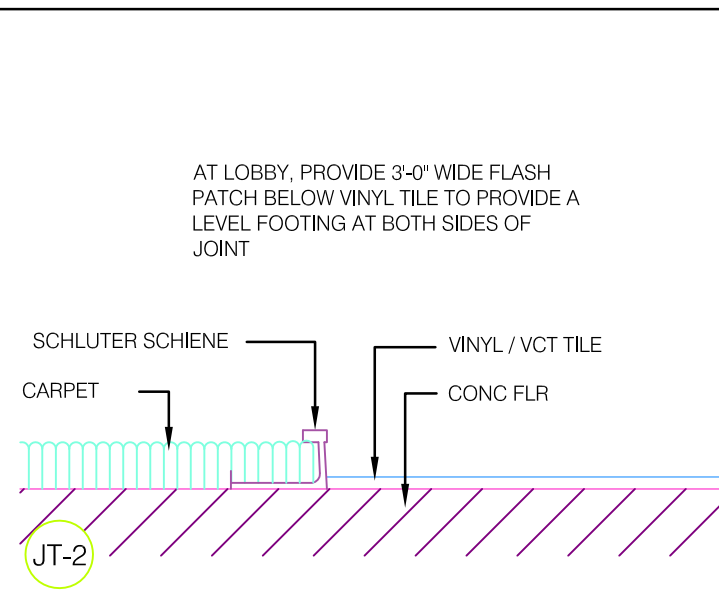
$$3/4'' = 1'-0''$$

---

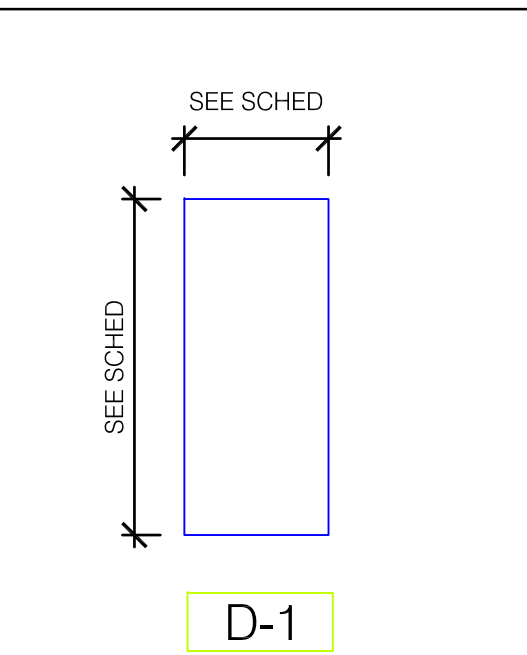
$$6'' = 1' - 0''$$

$\frac{1}{4}'' = 1'-0''$
--------------------------

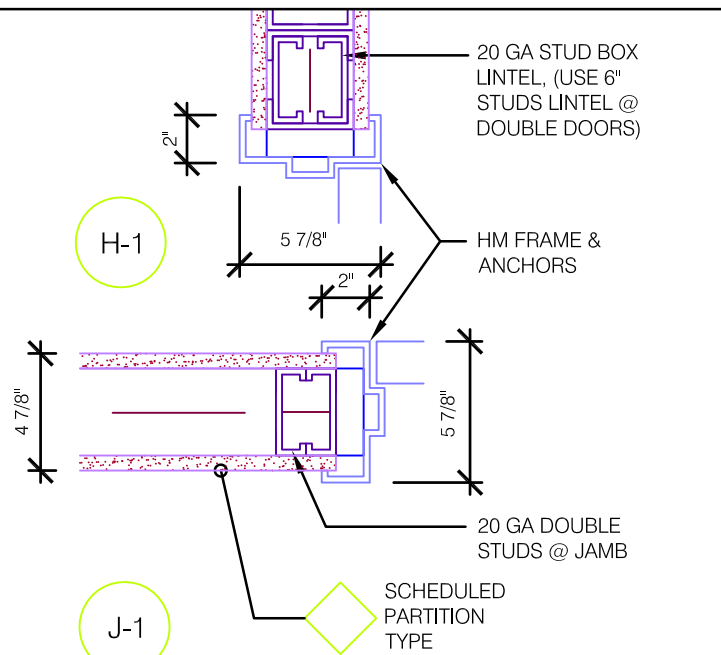
$$1-1/2'' = 1'-0''$$

1. INSTALL NEW TELLER PODS AS PER DRAWINGS AND PROVIDE AND CONNECT ELECTRICAL AND DATA LINES AS NECESSARY
2. DEMOLISH EXISTING ATM PARTITION AS NOTED AND INSTALL NEW PARTITION WITH  $\frac{3}{8}$ " GWB ON EITHER SIDE TO MATCH EXISTING WALL
3. DEMOLISH EXISTING FLOOR FINISHES AS SHOWN; PREPARE EXISTING FLOOR TO RECEIVE NEW FINISH AND INSTALL PER MANUFACTURERS REQUIREMENTS
4. INSTALL NEW CHECK DESK AS PER DRAWINGS
5. INSTALL NEW TECH DESK AS PER DRAWINGS AND PROVIDE AND CONNECT ELECTRICAL AND DATA LINES AS NECESSARY
6. INSTALL NEW LIGHTING AS SHOWN PER DRAWINGS; PROVIDE AND CONNECT ELECTRICAL AS NECESSARY

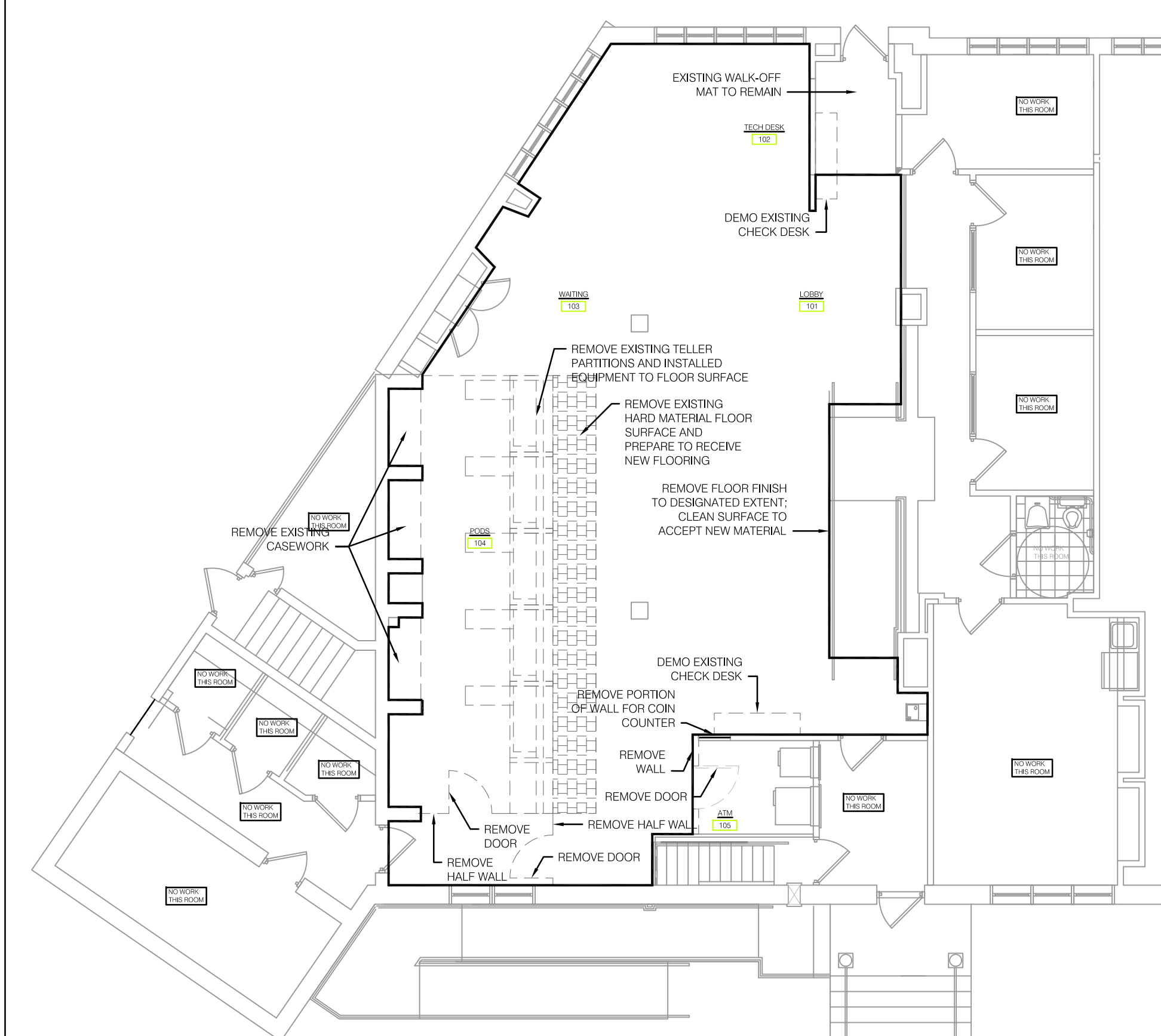
$$1-1/2^n = 1'-0^n$$

$$1/8'' = 1'-0''$$