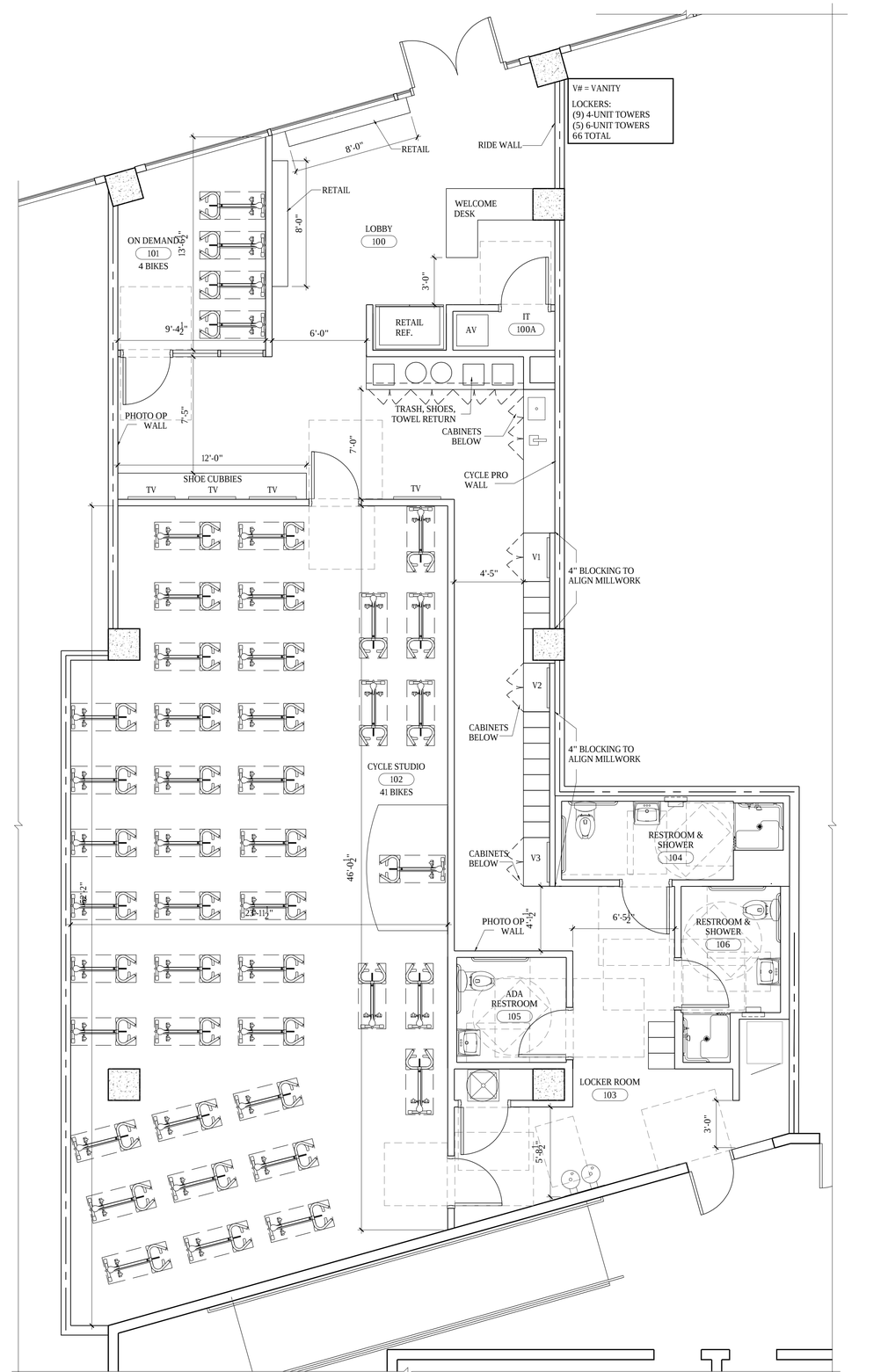

01 FLOORPLAN OPTION R
1/4" = 1'-0"

0 2' 8'
1' 4'

NORTH

All ideas, designs, arrangements and plans indicated or represented by this drawing are owned by and are the sole property of ELEVEN18 ARCHITECTURE, PL and were created and developed only for use on and in connection with the project specified here-in. None of the ideas, designs, arrangements and plans shall be used by or disclosed to any person, firm or corporation for any purpose whatsoever without the express written permission of ELEVEN18 ARCHITECTURE, PL.

WARNING: Reproduction here-of is a criminal offense under 18U.S.C. SEC 506. Unauthorized disclosure may constitute trade secret misappropriation in violation of 1.C24-2-4l-1 ET.SEQ and other laws. The ideas, arrangements and designs disclosed here-in may be patented or be the subject of a pending patent application.

18 OCT 2018

ELEVEN 18 ARCHITECTURE
A WOMEN'S BUSINESS ENTERPRISE

FL License: AA26001884

Mailing Address:
424 E. Central Blvd. #542
Orlando, FL 32801
www.eleven18architecture.com

Physical Address:
1011 E. Colonial Dr. #307
Orlando, FL 32803
407-745-5300

© Copyright 2017 ELEVEN18 ARCHITECTURE, PL
All Rights Reserved Worldwide

REVISIONS

#	DATE	DESC.

PROJECT NAME:

RUKUS ATLANTA
670 Dekalb Avenue NE
Atlanta, GA 30307

RUKUS CYCLINGSTUDIOS

DATE: 18 OCT 2018	DRAWN BY: OM
JOB NAME: RUKUS ATL	CHECKED BY: NW
FLOOR PLAN	A-201