



## OFFERING SUMMARY

|                       |                          |
|-----------------------|--------------------------|
| Sales Price:          | Contact Agent For Price  |
| Acreage:              | 3.41 +/- Acres           |
| Total Square Footage: | 29,070 +/- SF            |
| Zoning:               | Planned Unit Development |
| Traffic Count:        | 33,900 Vehicles Per Day  |

## FOR INFORMATION

**BRIAN HUGHS, CCIM**  
Principal/Associate Broker  
c | 678-316-4445  
brian@candler.com





## PROPERTY HIGHLIGHTS

- For Sale or Lease
- 29,070 +/- square foot free standing retail building available for sale
- Includes 5,675 +/- square foot mezzanine level and 3,220 +/- square foot enclosed garden center
- Currently being used as an Ace Hardware
- 102 parking spaces
- 100% sprinklered
- Located in the Kroger anchored New Holland Market Shopping Center, which is one of the area's fastest growing retail centers
- Easily accessible to I-985 at Exit 24
- Area businesses include Verizon, Senior Fiesta Mexican Restaurant, Papa John's, Taco Mac, McAlister's Deli, Nothing Bundt Cakes, Chipotle, Chic Fil A, McDonald's, and Bodyplex
- The Milken Institute named Gainesville/Hall County the Top Small Metro Area in Georgia and top 10 in the nation for Best Performing Small Metros in 2023.
- The US Census Bureau has identified Gainesville/Hall County MSA among the fastest growing metropolitan areas in the United States







## DEMOGRAPHICS

### 10 Minute Drive Time

#### DEMOGRAPHIC SUMMARY

 Ace Hardware New Holland  
 Drive time of 10 minutes

##### KEY FACTS

**51,054**  
 Population

**17,789**  
 Households

**32.7**  
 Median Age

**\$51,971**  
 Median Disposable Income

##### EDUCATION

**26.8%**  
 No High School Diploma

**32.5%**  
 High School Graduate

**20.0%**  
 Some College/  
 Associate's Degree

**20.8%**  
 Bachelor's/Grad/  
 Prof Degree

##### INCOME

**\$62,897**  
 Median Household Income

**\$31,434**  
 Per Capita Income

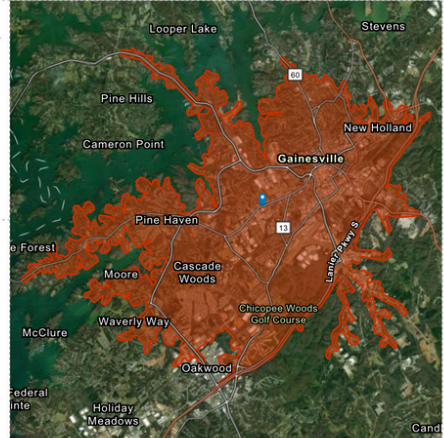
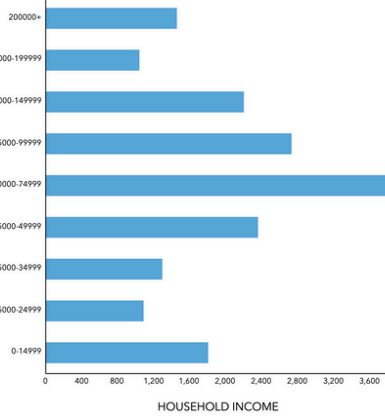
**\$102,040**  
 Median Net Worth

##### EMPLOYMENT

**43.2%**

**45.8%**

**12.7%**
**2.9%**  
 Unemployment Rate

Source: This infographic contains data provided by Esri (2024, 2029). © 2024 Esri

### 20 Minute Drive Time

#### DEMOGRAPHIC SUMMARY

 Ace Hardware New Holland  
 Drive time of 20 minutes

##### KEY FACTS

**169,467**  
 Population

**59,592**  
 Households

**36.9**  
 Median Age

**\$62,085**  
 Median Disposable Income

##### EDUCATION

**17.0%**  
 No High School Diploma

**30.9%**  
 High School Graduate

**26.2%**  
 Some College/  
 Associate's Degree

**25.9%**  
 Bachelor's/Grad/  
 Prof Degree

##### INCOME

**\$78,370**  
 Median Household Income

**\$38,468**  
 Per Capita Income

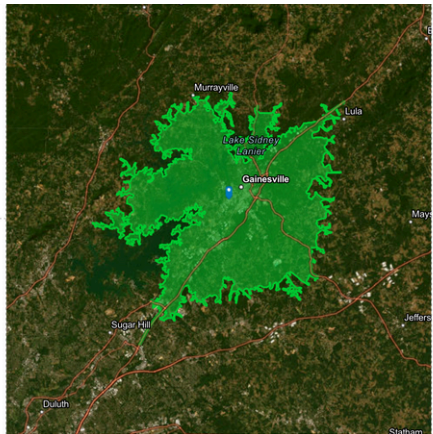
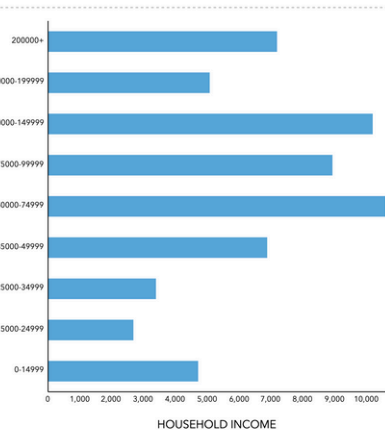
**\$249,389**  
 Median Net Worth

##### EMPLOYMENT

**53.9%**

**34.3%**

**13.5%**
**3.4%**  
 Unemployment Rate

Source: This infographic contains data provided by Esri (2024, 2029). © 2024 Esri

## DEMOGRAPHICS

### 30 Minute Drive Time

#### DEMOGRAPHIC SUMMARY

Ace Hardware New Holland  
Drive time of 30 minutes

##### KEY FACTS

424,990

Population



147,346

Households

38.2

Median Age

\$73,354

Median Disposable Income

##### EDUCATION

12.9%

No High School Diploma



27.6%  
High School Graduate



26.6%  
Some College/  
Associate's Degree



32.9%  
Bachelor's/Grad/  
Prof Degree

##### INCOME



\$90,228

Median Household Income



\$42,001

Per Capita Income



\$325,120

Median Net Worth

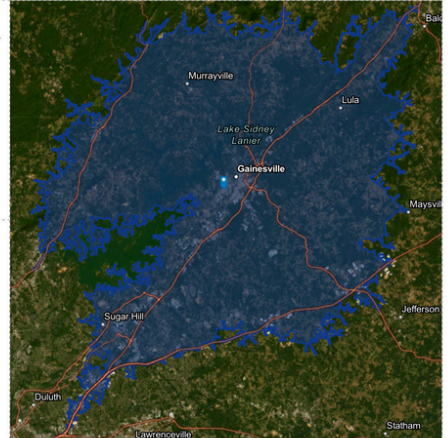
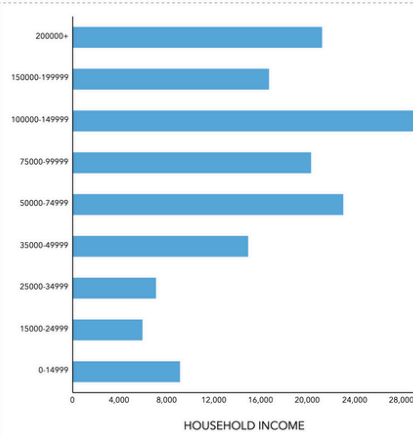

##### EMPLOYMENT



62.4%

White Collar



26.0%

Blue Collar



13.4%

Services

3.1%

Unemployment Rate

Source: This infographic contains data provided by Esri (2024, 2029). © 2024 Esri

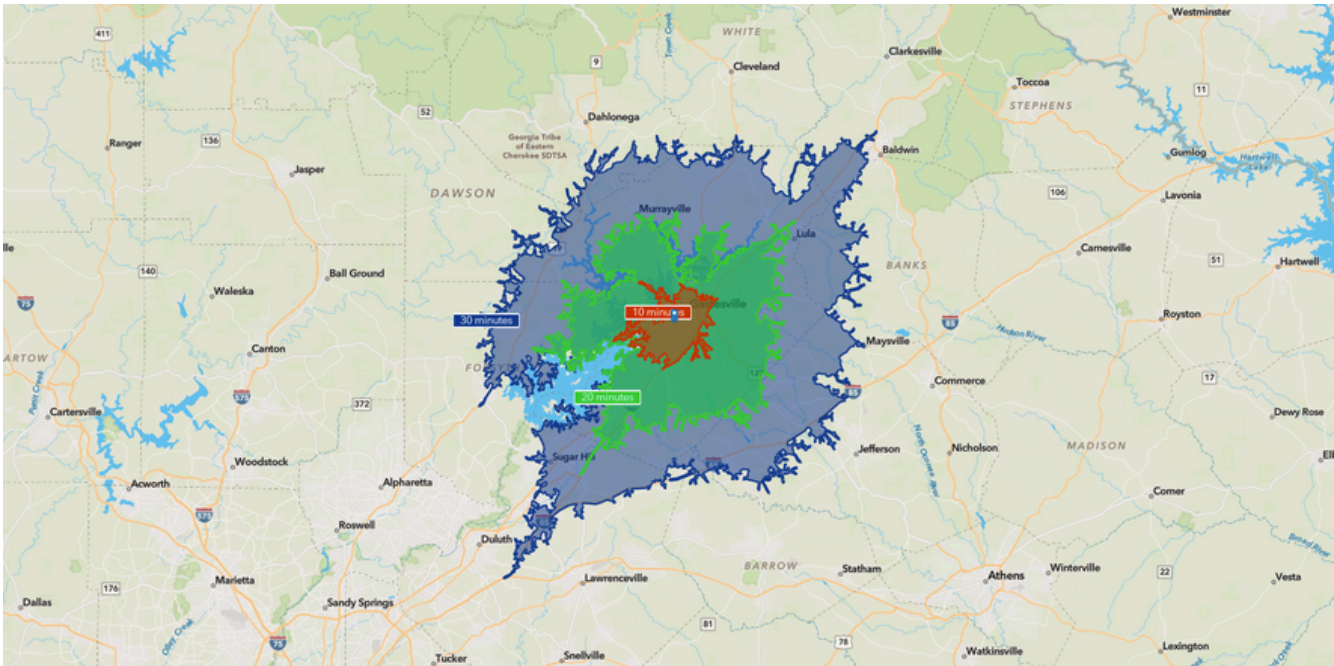

**SITE PLAN**

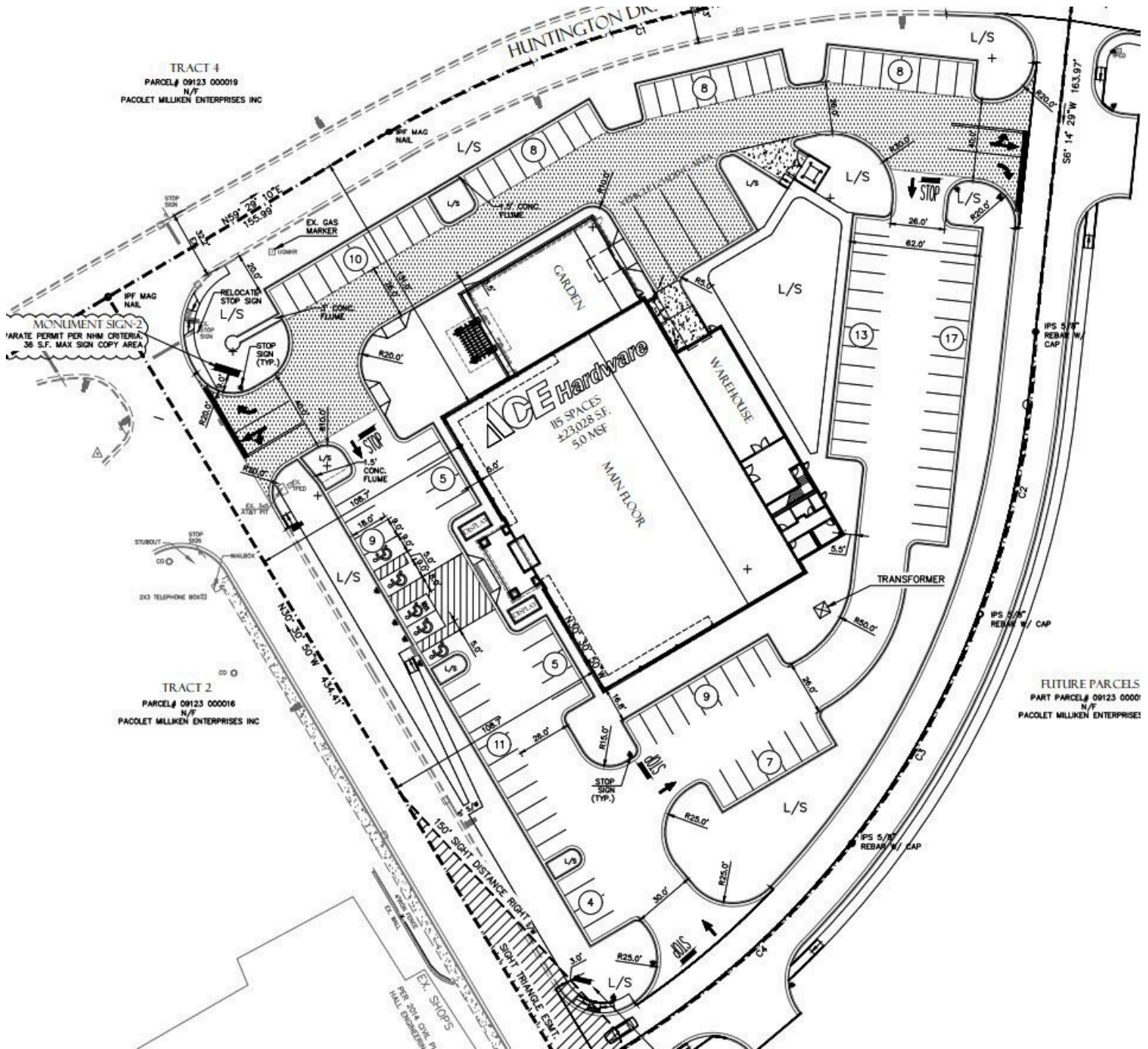

**GROUND LEVEL FLOOR PLAN**

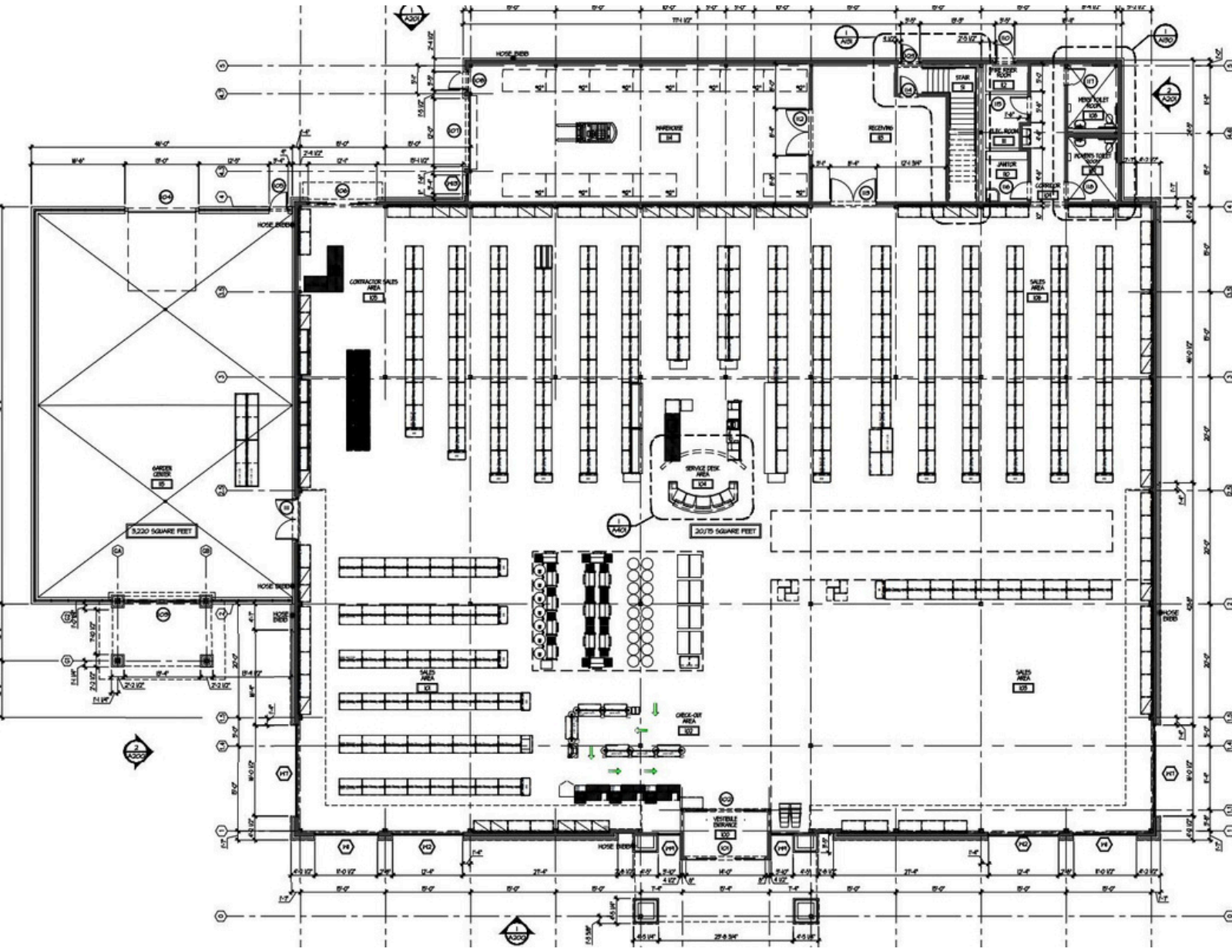



**MEZZANINE FLOOR PLAN**

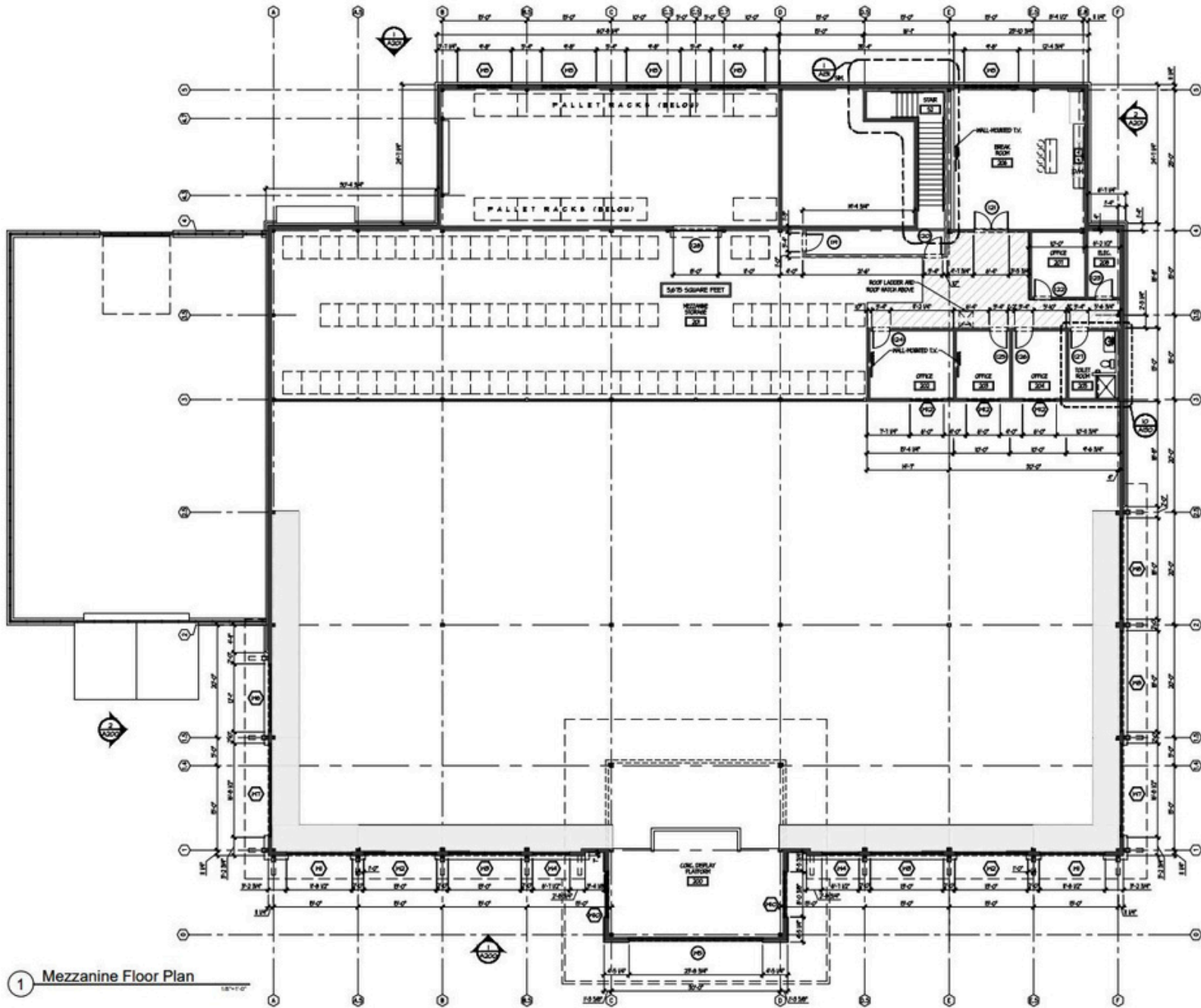

**LOCATION MAP**

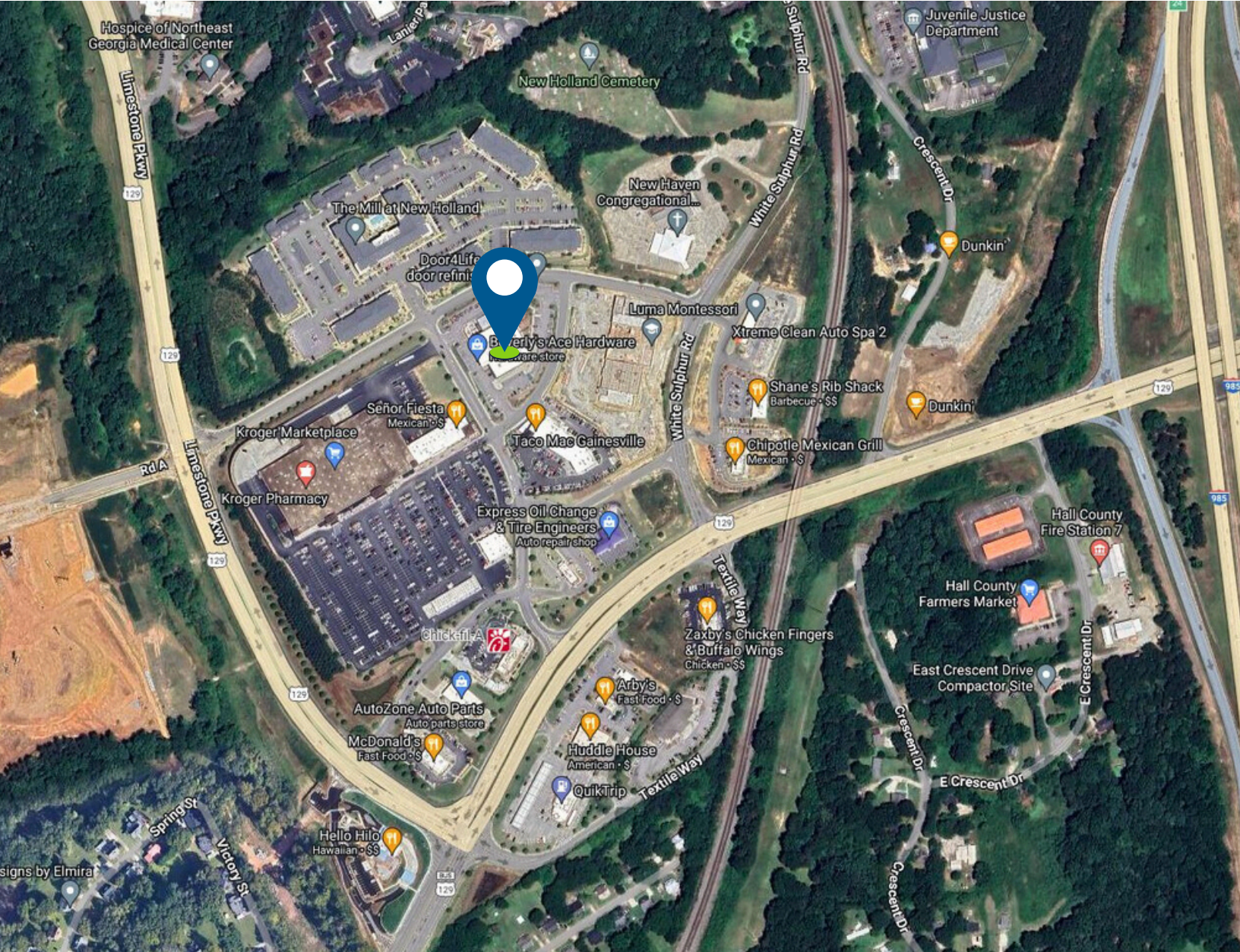

**DEMOGRAPHIC SUMMARY**

283 Red Oak Plaza Loop, Dahlonega, Georgia, 30533  
Drive time of 18 minutes

**KEY FACTS**

7,222  
Population

42.5  
Median Age



2,627  
Households

\$60,940  
Median Disposable Income

**EDUCATION**

14.8%  
No High School Diploma



29.6%  
High School Graduate



26.3%  
Some College/ Associate's Degree



29.3%  
Bachelor's/Graduate Degree

**INCOME**



\$78,617  
Median Household Income



\$41,382  
Per Capita Income



\$314,165  
Median Net Worth

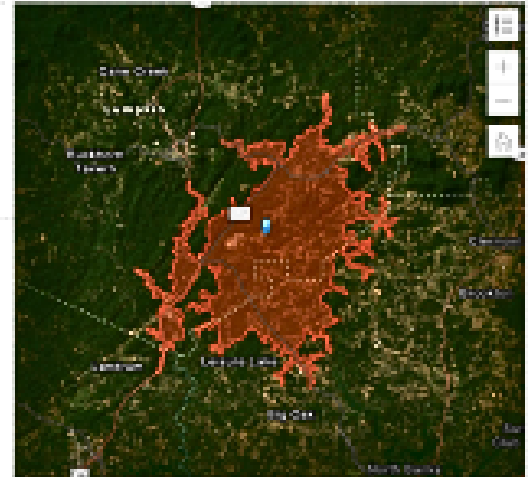
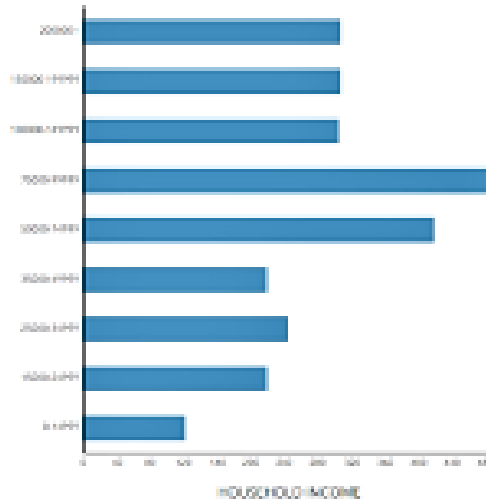

**EMPLOYMENT**



56.9%  
White Collar



30.0%  
Blue Collar



17.8%  
Services

4.7%  
Unemployment Rate

Source: This infographic contains data provided by Esri (2024, 2023). © 2024 Esri

**DEMOGRAPHIC SUMMARY**

283 Red Oak Plaza Loop, Dahlonega, Georgia, 30533  
Drive time of 18 minutes

**KEY FACTS**

208,869  
Population

38.9  
Median Age



75,036  
Households

\$66,069  
Median Disposable Income

**EDUCATION**

12.2%  
No High School Diploma



28.7%  
High School Graduate



27.1%  
Some College/ Associate's Degree



31.9%  
Bachelor's/Graduate Degree

**INCOME**



\$82,872  
Median Household Income



\$40,040  
Per Capita Income



\$287,876  
Median Net Worth

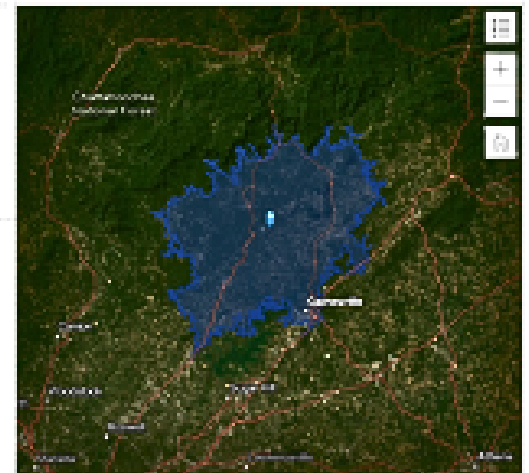
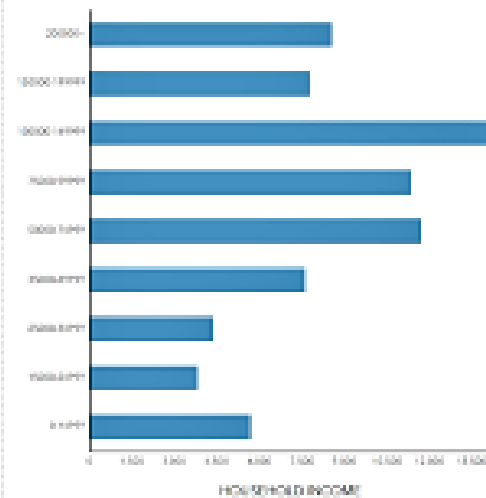

**EMPLOYMENT**



61.2%  
White Collar



26.1%  
Blue Collar



14.7%  
Services

3.6%  
Unemployment Rate

Source: This infographic contains data provided by Esri (2024, 2023). © 2024 Esri





# CANDLER

REAL ESTATE

FOR MORE INFORMATION, PLEASE CONTACT:

**BRIAN HUGHS, CCIM**

*Principal/Associate Broker*

o | 770-988-6383  
c | 678-316-4445  
brian@candler.com



**Candler Real Estate | 135 Maple Street, Gainesville, GA 30501 | 770-988-6383 | [www.candlerre.com](http://www.candlerre.com)**

© 2022 Candler Real Estate. Information contained herein was obtained from sources deemed reliable and, while thought to be correct, have not been verified. Candler Real Estate does not guarantee the accuracy or completeness of the information presented, nor assumes any responsibility or liability for any errors or omissions therein.