



**PHASE I**  
**ENVIRONMENTAL SITE ASSESSMENT**

**Proposed Checker's Drive-In  
1936 Lane Avenue South  
Jacksonville, Duval County, Florida 32210**

**Date Issued: January 18, 2021**

**Project Number: 6035.20**

***Prepared by:***

**UES CONSULTING SERVICES, INC.**  
100 East 7<sup>th</sup> Street  
Suite 200  
Kansas City, Missouri 64106  
816.221.0627



January 18, 2021

Plaza Street Fund 175, LLC  
2400 West 75<sup>th</sup>  
Suite 220  
Prairie Village, Kansas 66208

RE: Phase I Environmental Site Assessment  
Proposed Checker's Drive-In  
1936 Lane Avenue South  
Jacksonville, Duval County, Florida 32210

UES Consulting Services is pleased to submit the enclosed Phase I Environmental Site Assessment performed on the above-referenced subject property.

This assessment was conducted in accordance with the American Standards for Testing and Materials (ASTM) Practice E1527-13. The results of the assessment were based upon historical documentation and observations made on the subject property at the time of the on-site inspection. This report may be relied upon by the entities listed above, and their respective successors and/or assigns. There are no third-party beneficiaries (intended or unintended) to this report, except as expressly stated herein.

Thank you for the opportunity to be of service. Should you have any questions, please feel free to contact our office.

Sincerely,

**UES CONSULTING SERVICES, INC.**

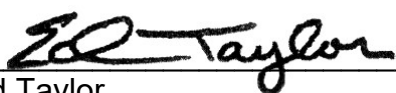
  
\_\_\_\_\_  
Ed Taylor  
Environmental Professional  
CEO

  
\_\_\_\_\_  
Krista Kasper-Plous  
Environmental Professional

# SUMMARY OF FINDINGS

## SUBJECT PROPERTY

<b>CURRENT CONDITIONS</b>	
Date of Inspection	January 11, 2021
Property location	1936 Lane Avenue South Jacksonville, Duval County, Florida 32210
Description of improvements	The subject property includes four 1-story residential buildings constructed circa 1950 with wood shingle, wood lap siding, and concrete block exteriors. In addition, the subject property includes one 2-story concrete block barn/storage building. Parking is available in driveways throughout the subject property.
Land Size	1.24 acres
Current tenant(s)	Residential tenant; three residences unoccupied
Water wells	none
Septic systems	concrete block septic vault with drain field; not currently in use
Hazardous materials	none
Hazardous waste	none
Underground storage tanks	none
Above-ground storage tanks	none
Drums	none
Suspect PCB equipment	none
Monitoring wells	none
Other environmental items	none
<b>HISTORICAL RESEARCH</b>	
Prior to the current improvements, the subject property was vacant land.	
<b>DATABASE LISTINGS</b>	
The subject property is not registered in any state or federal databases.	

## ADJACENT PROPERTIES

DIRECTION	CURRENT USES	PAST USES
NORTH	Residential development	Vacant land
EAST	Plumber, salon, restaurant, vacant restaurant building, multi-tenant office/retail building: tax service, nonprofit organization, event hall, salon	Vacant land, used car/boat dealership, auto repair shop, dry cleaner/laundromat, various office & retail tenants
SOUTH	Generator shop, residential development	Vacant land, gas station/auto repair shop, residential development
WEST	Residential development	Vacant land

Based upon a visual reconnaissance and a review of available historical records, there was no evidence to suggest that any current or past uses on the adjacent properties have impacted the subject property. See below and Section 5.7 for a discussion of the former south adjacent gas station/auto repair shop, and Section 8.4 for a discussion of the former east adjacent drycleaner.

## DATABASE LISTINGS/ADJACENT PROPERTIES AND SURROUNDING AREA

DATABASE	NUMBER OF SITES/DISTANCE FROM SUBJECT PROPERTY				
	ADJACENT	1/8 MILE	1/4 MILE	1/2 MILE	1 MILE
NATIONAL PRIORITY LIST/SUPERFUND SITE	0	0	0	0	0
DEPARTMENT OF DEFENSE/FUDS	0	0	0	0	0
STATE HAZARDOUS WASTE	0	0	0	0	0
CORRECTIVE ACTION	0	0	0	0	0
CERCLIS/SEMS	0	0	0	0	
TRANSPORT, STORAGE, DISPOSAL FACILITIES	0	0	0	0	
STATE LANDFILL/WASTE FACILITY	0	0	0	1	
VOLUNTARY CLEAN-UP PROGRAM	0	0	0	0	
BROWNFIELDS	0	0	0	0	
LEAKING UNDERGROUND STORAGE TANKS	1	2	0	2	
LEAKING ABOVE-GROUND STORAGE TANKS	0	0	0	0	
UNDERGROUND STORAGE TANKS	1	2	0		
ABOVE-GROUND STORAGE TANKS	0	0	0		
HAZARDOUS WASTE GENERATORS	0	1	0		

The southeast adjacent property at 1966 Lane Avenue South is registered as a leaking underground storage tank (LUST) site and an underground storage tank (UST) site under the name Thoni Station. Based on historical sources reviewed, this property was occupied by a gas station and auto repair shop from the late 1960s to late 1980s. According to the Florida Department of Environmental Protection (FDEP), one (1) 6000-gallon leaded gasoline UST, two (2) 6000-gallon unleaded gasoline USTs, and two (2) waste oil USTs of unknown volume were removed from the site in July 1990. A Contamination Assessment Report (CAR) prepared in



November 1990 found petroleum hydrocarbons in soils and groundwater at the site, and determined that groundwater at the site was flowing to the northwest. An addendum to this report issued in August 1991 determined that the extent of the contamination was limited to the areas immediately surrounding the former tank pits. A sampling event in March 1994 found the gasoline additive methyl tert-butyl ether (MTBE) in one well slightly above the site rehabilitation level (SRL) of 50 parts per billion (ppb), and in a second well below the SRL; all other wells were non-detect for petroleum contaminants of concern (COCs). In addition, soils at the site were screened using an organic vapor analyzer (OVA) and no petroleum hydrocarbon vapors were detected. The FDEP issued a letter of no further action (NFA) required for the LUST incident on December 21, 1994, and the site was subsequently redeveloped for commercial use. Based on its regulatory status and the soil and groundwater sampling results, this site has not likely impacted the subject property.

Based upon the review of federal and state records, a visual reconnaissance, presumed groundwater flow, distance, and/or geological characteristics in the area, there is no evidence to suggest any of the surrounding sites listed in the database report have impacted the subject property.

## CONCLUSIONS

---

UES Consulting Services, Inc. has performed a Phase I Environmental Site Assessment in conformance with the scope and limitations of ASTM Practice E1527-13 of the aforementioned subject property. The purpose of the Phase I Environmental Site Assessment is to ascertain if there are any ***recognized environmental conditions, controlled recognized environmental conditions, historical recognized environmental conditions, and/or de minimis conditions*** associated with the subject property.

### **Recognized Environmental Conditions**

According to ASTM Practice E1527-13, *recognized environmental conditions* means the presence or likely presence of any hazardous substances or petroleum products in, on, or at a property: due to a release to the environment; under conditions indicative of a release to the environment; or under conditions that pose a material threat of a future release to the environment. A release or threatened release of a hazardous substance includes any spilling, leaking, pumping, pouring, emitting, emptying, discharging, injecting, escaping, leaching, dumping or disposing into the environment (including the abandonment or discarding of barrels, containers and other closed receptacles containing any hazardous substance, pollutant or contaminant).

This assessment has determined there are ***no recognized environmental conditions*** associated with the subject property.

### **Controlled Recognized Environmental Conditions**

According to ASTM Practice E1527-13, *controlled recognized environmental conditions* is defined as *recognized environmental conditions* resulting from a past release of hazardous substances or petroleum products that has been addressed to the satisfaction of the applicable regulatory authority (for example, as evidenced by the issuance of a no further action letter or equivalent, or meeting risk-based criteria established by regulatory authority), with hazardous substances or petroleum products allowed to remain in place subject to the implementation of

required controls (for example, property use restrictions, activity and use limitations, institutional controls, or engineering controls).

This assessment has determined there are ***no controlled recognized environmental conditions*** associated with the subject property.

**Historical Recognized Environmental Conditions**

According to ASTM Practice E1527-13, *historical recognized environmental conditions* is a past release of any hazardous substances or petroleum products that has occurred in connection with the property and has been addressed to the satisfaction of the applicable regulatory authority or meeting unrestricted use criteria established by a regulatory authority, without subjecting the property to any required controls.

This assessment has determined there are ***no historical recognized environmental conditions*** associated with the subject property.

**De Minimis Conditions**

According to ASTM Practice E1527-13, *de minimis conditions* are environmental conditions that generally do not present a material risk of harm to public health or the environment, and that generally would not be the subject of an enforcement action if brought to the attention of appropriate governmental agencies. Conditions determined to be *de minimis* are not *recognized environmental conditions* nor *controlled recognized environmental conditions*.

This assessment has determined there are ***no de minimis conditions*** associated with the subject property.

**RECOMMENDATIONS**

---

No further environmental studies are recommended at this time.

---

## TABLE OF CONTENTS

---

- 1.0 INTRODUCTION**
- 2.0 SCOPE OF WORK**
- 3.0 ON-SITE INSPECTION OF SUBJECT PROPERTY**
  - 3.1 DATE OF INSPECTION
  - 3.2 SITE LOCATION
  - 3.3 SITE DESCRIPTION
  - 3.4 CURRENT USE
  - 3.5 WATER WELLS/SOURCE OF POTABLE WATER
  - 3.6 HEATING SOURCE
  - 3.7 SEPTIC SYSTEMS/SEWAGE DISPOSAL
  - 3.8 HAZARDOUS SUBSTANCES
  - 3.9 HAZARDOUS WASTE
  - 3.10 PETROLEUM PRODUCTS
  - 3.11 STORAGE TANKS
  - 3.12 ODORS
  - 3.13 POOLS OF LIQUID
  - 3.14 DRUMS
  - 3.15 UNIDENTIFIED SUBSTANCE CONTAINERS
  - 3.16 PCBs
  - 3.17 STAINS/CORROSION
  - 3.18 DRAINS/SEPARATORS/SUMP PUMPS
  - 3.19 PITS/PONDS/LAGOONS
  - 3.20 STAINED SOIL/PAVEMENT
  - 3.21 STRESSED VEGETATION
  - 3.22 SOLID WASTE/LAND FILL
  - 3.23 WASTE WATER
  - 3.24 MONITORING WELLS
  - 3.25 PETROLEUM PIPELINES
- 4.0 INTERVIEWS**
- 5.0 HISTORICAL RESEARCH**
  - 5.1 CITY DIRECTORIES
  - 5.2 FIRE INSURANCE MAPS
  - 5.3 AERIAL PHOTOGRAPHY
  - 5.4 TOPOGRAPHIC MAP
  - 5.5 CHAIN-OF-TITLE
  - 5.6 PRIOR ENVIRONMENTAL REPORTS
  - 5.7 AGENCY FILE REVIEWS
  - 5.8 DATA FAILURE
  - 5.9 SITE HISTORY SUMMARY

- 6.0 USER PROVIDED INFORMATION**
  - 6.1 TITLE RECORDS
  - 6.2 SPECIALIZED KNOWLEDGE
  - 6.3 COMMONLY KNOWN/REASONABLY ASCERTAINABLE INFORMATION
  - 6.4 VALUATION REDUCTION FOR ENVIRONMENTAL ISSUES
  - 6.5 REASON FOR REQUESTING PHASE I
  - 6.6 USER QUESTIONNAIRE
  
- 7.0 PHYSICAL SETTING**
  
- 8.0 ADJACENT PROPERTIES**
  - 8.1 ROAD/STREETS/THOROUGHFARES
  - 8.2 CURRENT USES
  - 8.3 PAST USES
  - 8.4 SUMMARY OF ADJACENT PROPERTIES
  
- 9.0 DATABASE REVIEW**
  - 9.1 NATIONAL PRIORITY LIST (NPL)/SUPERFUND SITE INVENTORY
  - 9.2 DEPARTMENT OF DEFENSE (DOD)
  - 9.3 STATE HAZARDOUS WASTE (SHWS)
  - 9.4 CORRECTIVE ACTIONS (CORRACTS)
  - 9.5 CERCLIS
  - 9.6 TRANSPORTATION, STORAGE, DISPOSAL (TSD) FACILITIES
  - 9.7 STATE LANDFILLS
  - 9.8 VOLUNTARY CLEAN-UP PROGRAM (VCP)
  - 9.9 BROWNFIELDS
  - 9.10 ENGINEERING CONTROLS
  - 9.11 INSTITUTIONAL CONTROLS
  - 9.12 LEAKING UNDERGROUND STORAGE TANKS (LUST)
  - 9.13 LEAKING ABOVE-GROUND STORAGE TANKS (LAST)
  - 9.14 UNDERGROUND STORAGE TANKS (UST)
  - 9.15 ABOVE-GROUND STORAGE TANKS (AST)
  - 9.16 HAZARDOUS WASTE GENERATORS
  - 9.17 EMERGENCY RESPONSE NOTIFICATION SYSTEM (ERNS)
  - 9.18 SPILLS
  - 9.19 ORPHAN SUMMARY
  - 9.20 SUMMARY OF DATABASE SITES
  - 9.21 VAPOR MIGRATION
  
- 10.0 REFERENCES**
  
- 11.0 PROFESSIONAL STATEMENT**
  
- 12.0 STATEMENT OF QUALIFICATIONS**
  - LIMITATIONS**
  - ASSUMPTIONS/LIMITING CONDITIONS**

## **APPENDICES**

APPENDIX A. LEGAL DESCRIPTION  
APPENDIX B. PHOTOGRAPHS  
APPENDIX C. AERIAL PHOTOGRAPHS  
APPENDIX D. USER QUESTIONNAIRE  
APPENDIX E. DATABASE REPORT  
VAPOR SCREEN REPORT  
APPENDIX F. RESUMES/INSURANCE CERTIFICATE

## **FIGURES**

FIGURE 1. AREA LOCATION MAP  
FIGURE 2. PROPOSED SITE PLAN  
FIGURE 3. TOPOGRAPHIC MAP

# PHASE I

## ENVIRONMENTAL SITE ASSESSMENT

### 1.0 INTRODUCTION

UES Consulting Services, Inc. (UES) was retained by Plaza Street Partners (hereafter referred to as Client) to perform a Phase I Environmental Site Assessment (ESA) of 1936 Lane Avenue South in Jacksonville, Florida (subject property). UES performed the ESA in conformance with the provisions of the American Society for Testing and Materials (ASTM) Standard Practice for Environmental Site Assessments: Phase I Environmental Site Assessment Process E 1527-13, thereby satisfying United States Environmental Protection Agency's (U.S. EPA) "Standards and Practices for All Appropriate Inquiries (AAI); Final Rule" (40 Code of Federal Regulations Part 312) 78 Federal Register 79319 (December 30, 2013).

This report presents the results of a Phase I ESA of the subject property conducted by UES. The purpose of the Phase I is to identify historical, existing, or potential environmental hazards.

### 2.0 SCOPE OF WORK

This Phase I environmental assessment has been performed in accordance with the guidelines set forth in the American Standard for Testing and Materials (ASTM) Practice E1527-13. The purpose of the Phase I is to identify any *recognized environmental conditions* associated with the subject property. This is accomplished by an on-site visual inspection of the interior and exterior of the subject property, a visual reconnaissance of the adjacent properties and surrounding area, a regulatory database review, historical records research, and interviews.

The investigation and inclusion of the following environmental items are *NOT* currently required by ASTM Practice E1527-13:

Asbestos	Mold	Industrial Hygiene
Radon	Health and Safety	High-voltage Power Lines
Lead-based Paint	Ecological Resources	Regulatory Compliance
Lead in Drinking Water	Endangered Species	Historic Site Registry
Indoor Air Quality	Wetlands	

### DEVIATIONS FROM ASTM PRACTICE E1527-13

There were no deviations from the scope and limitations of ASTM Practice E1527-13 in this report.

### ADDITIONAL SERVICES

There were no additional services performed for this site assessment above the scope and limitations of ASTM Practice E1527-13.

### SPECIAL CONTRACTUAL CONDITIONS

There were no special contractual conditions placed on UES Consulting Services in completion of the Phase I assessment.

### DATA GAPS

There were no significant data gaps that affected the ability of UES Consulting Services to determine if there were any recognized environmental conditions in connection with the subject property.

### **3.0 ON-SITE INSPECTION**

#### **3.1 DATE OF INSPECTION**

The on-site inspection of the subject property was conducted on January 11, 2020. All accessible interior and all exterior areas were inspected. The residence at 1930 South Lane Avenue was not accessible as the occupants were not home; this represents a limitation for this assessment. There were no other limitations during the site inspection.

#### **3.2 SITE LOCATION**

The subject property is located on the west side of Lane Avenue South and the north side of Mc Mullin Street in Jacksonville, Florida. An area location map is included as Figure 1 and a proposed site plan is included as Figure 2.

#### **3.3 SITE DESCRIPTION**

The subject property includes four 1-story residential buildings constructed circa 1950 with wood shingle, wood lap siding, and concrete block exteriors. In addition, the subject property includes one 2-story concrete block barn/storage building. Parking is available in driveways throughout the subject property. The subject property encompasses approximately 1.24 acres.

The legal description of the subject property is included as Appendix A, and photographs of the subject property and adjacent properties are included in Appendix B.

#### **3.4 CURRENT USE**

The building at 1930 South Lane Avenue is currently occupied by a residential tenant; the remaining three subject property residential buildings are unoccupied.

#### **3.5 WATER WELLS/SOURCE OF POTABLE WATER**

Water to the subject property is provided by the City of Jacksonville and meets all state and federal standards for safe drinking water. There are no water wells located on the subject property.

#### **3.6 HEATING SOURCE**

There are no petroleum fuel sources for heat on the subject property.



### 3.7 SEPTIC SYSTEMS/SEWAGE DISPOSAL

The subject property is connected to the municipal sewer system. There are no known septic tanks located on the subject property.

A concrete block septic vault with drain field was noted in the central portion of the subject property. This system is no longer plumbed to the subject property buildings and is not in use.

### 3.8 HAZARDOUS SUBSTANCES

There were no hazardous substances observed on the subject property during the site inspection.

### 3.9 HAZARDOUS WASTE

There was no hazardous waste noted on the subject property during the site inspection.

### 3.10 PETROLEUM PRODUCTS

There were no petroleum products noted on the subject property during the site inspection.

### 3.11 STORAGE TANKS

There were no pump islands, vent pipes, fill ports, or fill caps typically associated with underground storage tanks observed on the subject property during the site inspection. In addition, there were no above-ground storage tanks on the subject property.

### 3.12 ODORS

There were no unusual odors detected on the subject property during the site inspection.

### 3.13 POOLS OF LIQUID

There were no pools of liquid noted on the subject property during the site inspection.

### 3.14 DRUMS/TOTES

There were no drums or totes located on the subject property during the site inspection.

### 3.15 UNIDENTIFIED SUBSTANCE CONTAINERS

There were no unidentified substance containers located on the subject property during the site inspection.

### 3.16 PCBs

Polychlorinated biphenyls (PCBs) are toxic organic compounds also known as chlorinated hydrocarbons. PCBs were used as insulating liquids in electric transformers, capacitors, and hydraulic fluid from 1929 to 1979. The manufacture, process, distribution in commerce, or use of any PCBs in equipment in concentrations greater than 50 ppm was prohibited after July 2, 1979. The following equipment that commonly contains electrical insulating fluid or hydraulic fluid was noted on the subject property:

TRANSFORMERS	TYPE	none
	LOCATION	
	NON-PCB LABEL	
	SIGNS OF DAMAGE, LEAKS, FIRE	
	OWNERSHIP	
	ELECTRIC COMPANY	
ELEVATOR EQUIPMENT	NUMBER OF ELEVATORS	none
	TYPE	
	SIGNS OF DAMAGE, LEAKS, FIRE	
HYDRAULIC LIFTS	NUMBER OF LIFTS	none
	UNDERGROUND	
	ABOVE-GROUND	

### 3.17 INTERIOR STAINS OR CORROSION

There was no staining or corrosion of environmental concern noted on the subject property during the site inspection.

### 3.18 INTERIOR DRAINS/SEPARATORS/SUMP PUMPS

There were no floor drains, sump pumps, or oil/water separators located on the subject property.

### 3.19 PITS/PONDS/LAGOONS

There were no pits, ponds, or lagoons located on the subject property.

### 3.20 STAINED SOIL/PAVEMENT

There was no stained soil or pavement noted on the subject property.

### 3.21 STRESSED VEGETATION

There was no stressed vegetation of environmental concern detected on the subject property during the site inspection.

### 3.22 SOLID WASTE/LAND FILL

There was no evidence of land filling, garbage dump, or any significant areas of solid waste disposal observed on the subject property during the site inspection.

### 3.23 WASTE WATER

There was no waste water discharge detected on the subject property during the site inspection. In the event of rain, storm water would appear to flow in a northwesterly direction on the north parcel and a southerly direction on the south parcel.

### 3.24 MONITORING WELLS

There were no monitoring wells observed on the subject property.

### 3.25 PETROLEUM PIPELINES

There were no visible markings or signage designating petroleum pipelines on or adjacent to the subject property.

#### 4.0 INTERVIEWS

Interviews with the current owner of the subject property, and the previous owner of the subject property are required by ASTM Practice E1527-13 if the name and contact information have been provided by the client.

Current and/or previous owners interviewed, and the contents of each interview conducted to obtain information regarding the subject property, are as follows:

##### Current Owner

*Mr. Damon Alexander  
Owner Representative  
Interviewed: January 11, 2020*

Mr. Alexander stated that the subject property has been in his family's possession since the 1940s, and that his father constructed the current subject property improvements circa 1950. He was not aware of any hazardous material releases, underground or above-ground storage tanks, PCBs, or other items of potential environmental interest at the subject property.

##### Previous Owner(s)

*Information to contact the previous owner(s) was not provided by the client.*

Persons knowledgeable with the subject property, and local, state, and/or federal agencies contacted for information are detailed below:

*Jacksonville Fire District  
Contacted: January 15, 2021*

The Fire Department has not responded to a request for information at this time. An update will be issued should information be received that alters the conclusions of this report.

## 5.0 HISTORICAL RESEARCH

ASTM Practice E1527-13 requires the review of only as many historical sources necessary, reasonably ascertainable, and likely to be useful to determine prior uses of the subject property back to 1940, or the subject property's first development (whichever is earlier).

### 5.1 CITY DIRECTORIES

Historical city directories were reviewed at approximate 5-year intervals (if available) to ascertain if past tenants would pose an environmental concern to the subject property. Listings for the subject property were as follows:

YEAR OF DIRECTORY	LISTING
1920-1968	Target street not listed
1969-2017	Residential listings

### 5.2 FIRE INSURANCE MAPS

Sanborn fire insurance maps were originally produced for the fire insurance industry and often identified environmental items, such as fuel tanks, and also identified structures that existed on a property at the time the map was produced. The availability of Sanborn fire insurance maps for certain areas is limited or non-existent.

Sanborn fire insurance map coverage was not available for the subject property.

### 5.3 AERIAL PHOTOGRAPHY

Aerial photographs of the subject property were obtained and reviewed. Descriptions of the subject property and adjacent properties as viewed on each year's photograph are included below, and copies of the aerial photographs are included in Appendix C.

YEAR OF PHOTOGRAPH	DESCRIPTION	
1943	SUBJECT PROPERTY	Shown as vacant land
	NORTH	Vacant land
	EAST	Vacant land
	SOUTH	Vacant land
	WEST	Vacant land

1959	SUBJECT PROPERTY	Shown with current improvements
	NORTH	Residential development
	EAST	Commercial development, residential development, vacant land
	SOUTH	Residential development
	WEST	Residential development
1969, 1973	SUBJECT PROPERTY	Shown with current improvements
	NORTH	Residential development
	EAST	Commercial development, residential development, vacant land
	SOUTH	Commercial development, residential development
	WEST	Residential development
1982, 1997, 2007, 2017	SUBJECT PROPERTY	Shown with current improvements
	NORTH	Residential development
	EAST	Commercial development, residential development
	SOUTH	Commercial development, residential development
	WEST	Residential development

#### 5.4 TOPOGRAPHIC MAP

Current and historical U.S.G.S. topographic maps of the subject property were reviewed for structures, objects, or items of environmental concern, such as landfills, dumps, tank farms, and petroleum pipelines. A review of the maps revealed no items of environmental concern on or adjacent to the subject property. A copy of the 2012 topographic map is included as Figure 3.

#### 5.5 CHAIN-OF-TITLE

Recorded land titles are records usually maintained by the county recorder of deeds which detail ownership fees, leases, land contracts, easements, liens, deficiencies, and other encumbrances attached to or recorded against the subject property. Due to state land trust regulations and laws, land title records will often only provide trust names, bank trust numbers, owner's names, or easement holders, and not information concerning previous uses or occupants of the subject property. For these reasons, this report has relied upon other standard historical information sources assumed to be more accurate or informative than recorded land titles.

## 5.6 PRIOR ENVIRONMENTAL REPORTS

There were no prior environmental reports provided by the client.

## 5.7 AGENCY FILE REVIEWS

The southeast adjacent property at 1966 Lane Avenue South is registered as a leaking underground storage tank (LUST) site and an underground storage tank (UST) site under the name Thoni Station. Based on historical sources reviewed, this property was occupied by a gas station and auto repair shop from the late 1960s to late 1980s. According to the Florida Department of Environmental Protection (FDEP), one (1) 6000-gallon leaded gasoline UST, two (2) 6000-gallon unleaded gasoline USTs, and two (2) waste oil USTs of unknown volume were removed from the site in July 1990. A Contamination Assessment Report (CAR) prepared in November 1990 found petroleum hydrocarbons in soils and groundwater at the site, and determined that groundwater at the site was flowing to the northwest. An addendum to this report issued in August 1991 determined that the extent of the contamination was limited to the areas immediately surrounding the former tank pits. A sampling event in March 1994 found the gasoline additive methyl tert-butyl ether (MTBE) in one well slightly above the site rehabilitation level (SRL) of 50 parts per billion (ppb), and in a second well below the SRL; all other wells were non-detect for petroleum contaminants of concern (COCs). In addition, soils at the site were screened using an organic vapor analyzer (OVA) and no petroleum hydrocarbon vapors were detected. The FDEP issued a letter of no further action (NFA) required for the LUST incident on December 21, 1994, and the site was subsequently redeveloped for commercial use. Based on its regulatory status and the soil and groundwater sampling results, this site has not likely impacted the subject property.

The subject property and additional adjacent properties were not listed in any state or federal regulatory databases. Therefore, additional file reviews were not conducted.

## 5.8 DATA FAILURE

There was no significant historical data failure encountered that prohibited the determination of the history of the subject property.

## 5.9 SITE HISTORY SUMMARY

Prior to the current improvements, the subject property was vacant land. Based on historical records reviewed, there does not appear to be prior uses, tenants, or structures on the subject property that would constitute any recognized environmental conditions.

## 6.0 USER PROVIDED INFORMATION

In order to meet the required guidelines of ASTM E1527-13, and the EPA's All Appropriate Inquiries (AAI) Rule, certain information is to be provided by the user. The user is defined as the potential purchaser of the property, a potential tenant of the property, an owner of the property, a lender, or a property manager. The following information was provided by Ms. Amber Johnson.

### 6.1 TITLE RECORDS

The purpose of the title report is to identify environmental liens or activity and use limitations that may be recorded against the subject property.

An environmental lien is a charge or encumbrance upon the title of a property to secure payment of costs, damages, or debts incurred out of response actions, clean-up, or other remediation of hazardous substances or petroleum products on the property.

Activity and use limitations (AULs) are legal or physical restrictions on the use of, or access to, a property to reduce or eliminate potential exposure to hazardous materials in the soil or ground water on a property. AULs may also be in place to prevent activities on the property that could interfere with the effectiveness of a response action put into effect to protect against exposure of hazardous materials in the soil and/or ground water.

Ms. Johnson was not aware of any environmental liens or AULs recorded against the subject property.

### 6.2 SPECIALIZED KNOWLEDGE

According to ASTM guidelines, specialized knowledge or experience would include the involvement of the user in the same line of business as the current or former occupants of the subject property, or an adjoining property, so that the user would have specialized knowledge of the possible chemicals and/or processes used by the same type of business.

Ms. Johnson had no specialized knowledge of the subject property.

### 6.3 COMMONLY KNOWN/REASONABLY ASCERTAINABLE INFORMATION

Ms. Johnson had no information regarding prior uses or chemical storage, releases, or cleanups at the subject property.

### 6.4 VALUATION REDUCTION FOR ENVIRONMENTAL ISSUES

Ms. Johnson stated that the purchase price for the subject property reasonably reflects its fair-market value.



#### 6.5 REASON FOR REQUESTING PHASE I

According to Ms. Johnson, the Phase I was requested due to a purchase of the subject property.

#### 6.6 USER QUESTIONNAIRE

A copy of the user questionnaire is included in Appendix D.

## 7.0 PHYSICAL SETTING

<b>SOILS</b>	According to the USDA Soil Survey, the soil in the area of the subject property is classified as Albany fine sand. A typical soil profile is fine sand to a depth of 50 inches, followed by fine sandy loam to 62 inches, and sandy clay loam to 88 inches in depth. Albany fine sand is somewhat poorly drained with slow infiltration rates and is classified as a partially hydric soil.	
<b>GEOLOGY</b>	Era:	Cenozoic
	System:	Quaternary
	Series:	Holocene
<b>GROUNDWATER FLOW</b>	northwest* *Based on known direction of groundwater flow at adjacent LUST site (see Section 5.7)	
Note: To determine exact soils, geology, and groundwater flow/depth on the subject property, additional geological and subsurface studies would be required.		
<b>SURFACE GROUND SLOPE</b>	northwest on north parcel, south on south parcel	
<b>PONDS/RIVERS/LAKES/TRIBUTARIES</b>	none	
<b>RETENTION PONDS/DRAINAGE CANALS</b>	none; A stormwater ditch runs along the south edge of the subject property adjacent to Mc Mullin Street.	
<b>UNUSUAL CHARACTERISTICS</b>	none	

## 8.0 ADJACENT PROPERTIES

ASTM Practice E1527-13 describes an adjacent property as any property or properties with boundaries that are contiguous or partially contiguous with that of the subject property, or that would be contiguous or partially contiguous with that of the subject property if not for a street, road, or other public thoroughfare separating them.

### 8.1 ADJACENT ROADS/STREETS/THOROUGHFARES

DIRECTION	STREETS	# OF LANES
NORTH	none	
EAST	Lane Avenue South	5
SOUTH	Mc Mullin Street	2
WEST	none	

### 8.2 CURRENT USES

DIRECTION	USES
NORTH	Residential development
EAST	Dowling Plumbing Co Inc, Marcia's High Styles Unisex Salon, Sonny's Real Pit BBQ, vacant restaurant building, multi-tenant office/retail building: John Jolley Income Tax Services Inc, Justice Coalition (nonprofit organization), L&K Event Hall, Our Place Hair Salon
SOUTH	Premier Power Systems, Inc. (generator shop), residential development
WEST	Residential development

CURRENT OCCUPANT DATABASE LISTINGS		
DIRECTION	NAME	REGISTRATION
NORTH	none	
EAST	none	
SOUTH	none	
WEST	none	

### 8.3 PAST USES

A review of available historical information was performed to determine the past uses of the adjacent properties.

DIRECTION	PAST USES
NORTH	Vacant land
EAST	Vacant land, used car/boat dealership, auto repair shop, dry cleaner/laundromat (drop-off only), various office & retail tenants
SOUTH	Vacant land, gas station/auto repair shop, residential development
WEST	Vacant land

PAST OCCUPANT DATABASE LISTINGS		
DIRECTION	NAME	REGISTRATION
NORTH	none	
EAST	none	
SOUTH	Thoni Station	LUST site: closed; no further action required UST site: tanks removed
WEST	none	

### 8.4 SUMMARY OF ADJACENT PROPERTIES

A visual reconnaissance, a review of state and federal databases, and a review of available historical records were performed to determine if any environmental concerns existed that could impact the subject property.

There was no evidence to suggest that any of the current or past uses of the adjacent properties have impacted the subject property. The subject property is located in an area consisting of commercial and residential development. There were no extensive industrial or manufacturing activities observed within a close proximity of the subject property.

According to city directories, a dry cleaner/laundromat was located in the east adjacent multi-tenant retail/office building from approximately 1981 to 1994. Dry cleaners are generally considered potential environmental concerns due to the use of chlorinated solvents and the generation of large quantities of hazardous waste. However, this facility operated under modern environmental regulations for the majority of its tenancy and was never required to register as a RCRA hazardous waste generator, which means it was likely a drop-off location only and no dry cleaning took place on-site. In addition, based on topography it is presumed that groundwater in this area flows in a north-northeasterly direction toward the Cedar River/Wills Branch Creek, away from the subject property. Based on these

circumstances, this former adjacent use has not likely impacted the subject property.

See Section 5.7 for a discussion of the former southeast adjacent gas station/auto repair shop.

## 9.0 DATABASE REVIEW

UES Consulting reviewed available information provided by Environmental Data Resources (EDR) to evaluate potential environmental concerns with respect to the subject property and the area where the subject property is located. A brief description of each database searched, the designated search distance, and the sites found in each designated search area, are described below. The database report, including a map of the identified sites, is included in Appendix E.

*Note: The following section lists only primary federal and state databases. For a review of all properties with environmental listings in the area, please refer to the database report.*

### 9.1 NATIONAL PRIORITY LIST (NPL)/SUPERFUND SITE INVENTORY SEARCH RADIUS: 1 MILE + SUBJECT PROPERTY

The NPL is a result of the Comprehensive Environmental Response, Compensation and Liability Act (CERCLA) of 1980, and Re-authorization Act (SARA) of 1986. The NPL sites are those identified by the EPA which require remediation of hazardous material.

NAME OF SITE	DISTANCE	DIRECTION	STATUS
None			

### 9.2 DEPARTMENT OF DEFENSE (DOD)/ FORMERLY USED DEFENSE SITES (FUDS) SEARCH RADIUS: 1 MILE + SUBJECT PROPERTY

The DOD database identifies federally-owned or administered lands of the Department of Defense with greater than 630 acres. FUDS are former military sites that the US Army Corps of Engineers are investigating for potential contamination.

NAME OF SITE	DISTANCE	DIRECTION	STATUS
None			

### 9.3 STATE HAZARDOUS WASTE (SHWS) SEARCH RADIUS: 1 MILE + SUBJECT PROPERTY

SHWS records are the states' equivalent to CERCLIS. These sites may or may not be listed on the federal CERCLIS list. Priority sites planned for clean-up using state funds are identified, along with sites where clean-up will be paid for by potentially responsible parties.

NAME OF SITE	DISTANCE	DIRECTION	STATUS
None			

9.4 CORRECTIVE ACTION (CORRACTS)  
SEARCH RADIUS: 1 MILE + SUBJECT PROPERTY

The CORRACTS database identifies hazardous waste handlers with corrective action activity.

NAME OF SITE	DISTANCE	DIRECTION	STATUS
None			

9.5 CERCLIS/SEMS  
SEARCH RADIUS: 1/2 MILE + SUBJECT PROPERTY

The EPA Comprehensive Environmental Response, Compensation and Liability Information System (CERCLIS) list, now known as the Superfund Enterprise Management System (SEMS) was reviewed as part of this assessment. CERCLIS-listed sites are identified by the EPA as sites with potential environmental problems related to the presence or release of hazardous substances.

NAME OF SITE	DISTANCE	DIRECTION	STATUS
None			

9.6 TRANSPORT, STORAGE, DISPOSAL (TSD) FACILITIES  
SEARCH RADIUS: 1/2 MILE + SUBJECT PROPERTY

The EPA's Resource Conservation and Recovery Act (RCRA) Program identifies and tracks hazardous waste from the point of generation to the point of disposal. The RCRA facilities database is a compilation by the EPA of facilities that report generation, storage, transportation, treatment, or disposal of hazardous waste.

NAME OF SITE	DISTANCE	DIRECTION	STATUS
None			

9.7 STATE LANDFILL (SWLF)  
SEARCH RADIUS: 1/2 MILE + SUBJECT PROPERTY

This database lists solid waste landfills.

NAME OF SITE	DISTANCE	DIRECTION	STATUS
Hyde Park Golf Course	1/2 mile	east	closed municipal dump*

\*Based on its distant and cross-gradient location, this site has not likely impacted the subject property.

9.8 VOLUNTARY CLEAN-UP PROGRAM (VCP)  
SEARCH RADIUS: 1/2 MILE + SUBJECT PROPERTY

This database lists sites participating in the voluntary clean-up program.

NAME OF SITE	DISTANCE	DIRECTION	STATUS
None			

9.9 BROWNFIELDS  
SEARCH RADIUS: 1/2 MILE + SUBJECT PROPERTY

The EPA describes brownfields as abandoned, idle, or under-used industrial or commercial facilities or sites where expansion or redevelopment is complicated by real or perceived environmental contamination.

NAME OF SITE	DISTANCE	DIRECTION	STATUS
<b>US BROWNFIELDS</b>			
None			
<b>STATE BROWNFIELDS</b>			
None			

9.10 ENGINEERING CONTROLS  
SEARCH RADIUS: 1/2 MILE + SUBJECT PROPERTY

Engineering controls include various forms of caps, building foundations, liners, and treatment methods to create pathway elimination for regulated substances to enter environmental media or effect human health.

NAME OF SITE	DISTANCE	DIRECTION	STATUS
None			

9.11 INSTITUTIONAL CONTROLS  
SEARCH RADIUS: 1/2 MILE + SUBJECT PROPERTY

Institutional controls include administrative measures, such as groundwater use restrictions, construction restrictions, property use restrictions, and post remediation care requirements intended to prevent exposure to contaminants remaining on a site. Deed restrictions are generally required as part of the institutional controls.

NAME OF SITE	DISTANCE	DIRECTION	STATUS
None			



9.12 LEAKING UNDERGROUND STORAGE TANKS (LUST)  
SEARCH RADIUS: 1/2 MILE + SUBJECT PROPERTY

This database identifies leaking underground storage tank sites.

NAME OF SITE	DISTANCE	DIRECTION	STATUS
Thoni Station	adjacent	southeast	closed; no further action required
Gate #164	1/8 mile	NNE	closed; no further action required
Sunoco-Lane #747	1/8 mile	NNE	active*
Sunoco-Jammes	1/2 mile	ESE	active*
Jacksonville City - #7	1/2 mile	ESE	closed; no further action required

\*Based on their distant and/or down- to cross-gradient locations, these sites have not likely impacted the subject property.

9.13 LEAKING ABOVE-GROUND STORAGE TANKS (LAST)  
SEARCH RADIUS: 1/2 MILE + SUBJECT PROPERTY

This database identifies leaking above-ground storage tank sites.

NAME OF SITE	DISTANCE	DIRECTION	STATUS
None			

9.14 UNDERGROUND STORAGE TANKS (UST)  
SEARCH RADIUS: 1/4 MILE + SUBJECT PROPERTY

This database identifies underground storage tank sites.

NAME OF SITE	DISTANCE	DIRECTION	STATUS
Thoni Station	adjacent	southeast	tanks removed
Gate #164	1/8 mile	NNE	tanks removed
Sunoco-Lane #747	1/8 mile	NNE	tanks currently in use; tanks removed

9.15 ABOVE-GROUND STORAGE TANKS (AST)  
SEARCH RADIUS: 1/4 MILE + SUBJECT PROPERTY

This database identifies above-ground storage tank sites.

NAME OF SITE	DISTANCE	DIRECTION	STATUS
None			

9.16 HAZARDOUS WASTE GENERATORS  
SEARCH RADIUS: 1/4 MILE + SUBJECT PROPERTY

The EPA RCRA generators database is a list maintained by the EPA of facilities that have obtained an EPA I.D. number for generators.

NAME OF SITE	DISTANCE	DIRECTION	STATUS
Hess Station	1/8 mile	NNE	no violations

9.17 EMERGENCY RESPONSE NOTIFICATION SYSTEM (ERNS)  
SEARCH RADIUS: SUBJECT PROPERTY

The ERNS database is a national list collecting information on reported releases of oil and hazardous substances. The database contains information from spill reports made to federal authorities, including the EPA, the U.S. Coast Guard, the National Response Center, and the Department of Transportation.

SUBJECT PROPERTY	DESCRIPTION OF RELEASE
Not listed	

9.18 SPILLS  
SEARCH RADIUS: SUBJECT PROPERTY

This database tracks reported spills.

SUBJECT PROPERTY	DESCRIPTION OF SPILL
Not listed	

9.19 ORPHAN SITES

Due to poor or inadequate address information, certain sites within the database search were not mapped. Upon review, it was determined that none of the sites listed in the orphan summary would pose an environmental concern to the subject property.

9.20 SUMMARY OF DATABASE SITES

Based upon the review of federal, state, and tribal records, a visual reconnaissance, review of prior environmental reports, presumed groundwater flow, distance, and/or geological characteristics in the area, there is no evidence to suggest any of the sites listed in the database report have impacted the subject property.

## 9.21 VAPOR MIGRATION

A Vapor Encroachment Screen was conducted for the subject property using Environmental Data Resources' (EDR) quick screen application. There were no sites identified within the search distance/designated area of concern that would pose a potential for vapor migration to impact the subject property. A copy of the vapor screen report is included in Appendix E.

## 10.0 REFERENCES

*Standard Practice for Environmental Site Assessments:  
Phase I Environmental Site Assessment Process*  
American Society for Testing and Materials  
Designation: E 1527-13

*Soil Survey of Duval County, Florida*  
United States Department of Agriculture  
Soil Conservation Service

*7.5 Minute Topographic Map  
Marietta, FL Quadrangle*  
United States Geological Survey

*EDR Vapor Encroachment Screen*  
Environmental Data Resources, Inc.  
Shelton, Connecticut

*EDR Radius Map with GeoCheck*  
Environmental Data Resources, Inc.  
Shelton, Connecticut

*Aerial Photographs*  
Environmental Data Resources, Inc.  
Shelton, Connecticut

*City Directories*  
Environmental Data Resources, Inc.  
Shelton, Connecticut

## 11.0 PROFESSIONAL STATEMENT

I declare that, to the best of my professional knowledge and belief, I meet the definition of *Environmental Professional* as defined in §312.10 of 40 CFR 312. I have the specific qualifications based on education, training, and experience to assess a property of the nature, history, and setting of the subject property. I have developed and performed the all appropriate inquiries in conformance with the standards and practices set forth in 40 CFR Part 312.



---

Krista Kasper-Plous  
Environmental Professional

## **12.0 STATEMENT OF QUALIFICATIONS LIMITATIONS ASSUMPTIONS AND LIMITING CONDITIONS**

### **STATEMENT OF QUALIFICATIONS**

---

UES Consulting Services, Inc. (UES) is an engineering and environmental consulting firm for commercial real estate transactions specializing in Property Condition Assessments, Phase I Environmental Assessments, Phase II Subsurface Investigations, and Remediation and Removal.

Founded in 1989, UES personnel have over 100 years combined experience in property assessments and petroleum remediation. In addition, UES has experience performing asbestos, lead, radon and mold surveys.

Since our inception, UES continues to grow to meet the needs of our diverse and changing client base. We currently provide our consulting services to Freddie Mac, Fannie Mae, Department of Housing and Urban Development (HUD), various financial institutions, mortgage brokers and numerous life insurance companies, real estate companies and developers.

With offices located in Kansas City, Missouri, and Irvine, California, we currently provide our services to clients throughout the United States. Our staff of in-house professionals allows UES to address your issues quickly, confidentially and in the most cost-effective manner. Our success and growth can be attributed directly to the quality of our service and customer satisfaction.

UES has performed Property Condition Assessments, Phase I Environmental Assessments and Phase II Subsurface Investigations in various cities across the country and on many different property types, including office buildings, industrial buildings, warehouses, condominiums, townhomes, retail centers, retirement and assisted living facilities, gas stations and multi-family housing.

### **LIMITATIONS**

---

The findings and conclusions presented in this report are based on the tasks stated in the scope of work. Professional judgments expressed herein are based on the facts currently available within the limits of the existing data, scope of work, budget and schedule limitations. No conclusions are intended or implied beyond those stated herein. UES Consulting Services, Inc. exercised reasonable standards applicable to the industry today in completing this Phase I environmental assessment.

UES Consulting Services, Inc. does not warrant the work of regulatory agencies or other third parties supplying information which may have been used during the performance of this assessment.

### **ASSUMPTIONS AND LIMITING CONDITIONS**

---

1. The inspection procedures and this report have been developed considering various federal, state, and local laws and regulations, including the Comprehensive Environmental Response, Compensation and Liability Act (CERCLA/Superfund), and its 1986 Amendments (SARA).
2. The information in this report has been compiled from sources believed to be reliable. We cannot, however, guarantee the accuracy of information supplied by others.
3. The inspector has visually assessed the property, both the land and improvements thereon, where applicable. It is impossible to personally observe conditions that may exist below the surface or that may be hidden within the structure of the improvements. Therefore, no representations are made regarding such matters unless they are specifically considered in this report.

4. The extent of the activities carried out during the inspection and documented in this report are governed by the scope of work. No activity, including the sampling, assessment, or evaluation of any material or by-product, may be assumed to be included in the screening unless specifically considered therein.
5. The findings of the inspection that are contained in this report are based upon quantitative and qualitative factors that exist on the date of the inspection. There can be no assurance that intervening factors will not arise that will affect the report's conclusions.
6. If a preliminary inspection for suspect asbestos-containing materials was conducted on the subject property, no assurances can be made that no other asbestos-containing materials not visibly apparent during the site inspection exist in the structure(s) on the subject property. It is recommended that a comprehensive asbestos survey be conducted prior to any major remodeling or demolition.
7. Sketches, floor plans, and maps used in this report are included to aid the visual understanding of the reader and should not be considered surveys or engineering studies.
8. The report is intended only for the internal use of the addressee or their authorized representative, and possession does not imply the right of publication or the use for any other purpose without the written consent of UES Consulting Services, Inc.
9. Neither all nor any part of this report shall be conveyed to the public through advertising, public relations, news, sales, or other media without the prior written consent of UES Consulting Services, Inc.
10. Testimony, depositions, or interviews by any member of the staff of UES Consulting Services, Inc. in connection with any legal action is beyond the scope of this screening. If required, prior agreement as to the time and compensation for the additional services must be made in writing.

**Appendix A**



**ALEXANDER DIANNE**  
 9918 MELBA ST  
 JACKSONVILLE, FL 32205

**Primary Site Address**  
 1936 LANE AVE  
 Jacksonville FL 32210

**Official Record Book/Page**  
 18401-00073

**Title #**  
 5436

**1936 LANE AVE**

Property Detail

RE #	011538-0000
Tax District	GS
Property Use	0810 Residential Mixed Units 3-9
# of Buildings	3
Legal Desc.	For full legal description see Land & Legal section below
Subdivision	00149 LACKAWANNA
Total Area	42758

The sale of this property may result in higher property taxes. For more information go to [Save Our Homes](#) and our [Property Tax Estimator](#) . 'In Progress' property values, exemptions and other supporting information on this page are part of the working tax roll and are subject to change. Certified values listed in the Value Summary are those certified in October, but may include any official changes made after certification [Learn how the Property Appraiser's Office values property.](#)

Value Summary

Value Description	2020 Certified	2021 In Progress
<b>Value Method</b>	CAMA	CAMA
<b>Total Building Value</b>	\$7,397.00	\$6,590.00
<b>Extra Feature Value</b>	\$116.00	\$116.00
<b>Land Value (Market)</b>	\$128,196.00	\$128,196.00
<b>Land Value (Agric.)</b>	\$0.00	\$0.00
<b>Just (Market) Value</b>	\$135,709.00	\$134,902.00
<b>Assessed Value</b>	\$135,709.00	\$134,902.00
<b>Cap Diff/Portability Amt</b>	\$0.00 / \$0.00	\$0.00 / \$0.00
<b>Exemptions</b>	\$0.00	See below
<b>Taxable Value</b>	\$135,709.00	See below

**Taxable Values and Exemptions – In Progress**

If there are no exemptions applicable to a taxing authority, the Taxable Value is the same as the Assessed Value listed above in the Value Summary box.

County/Municipal Taxable Value  
 No applicable exemptions

SJRWMD/FIND Taxable Value  
 No applicable exemptions

School Taxable Value  
 No applicable exemptions

**Sales History**

Book/Page	Sale Date	Sale Price	Deed Instrument Type Code	Qualified/Unqualified	Vacant/Improved
<u>18401-00073</u>	5/4/2018	\$100.00	MS - Miscellaneous	Unqualified	Improved
<u>17230-00306</u>	7/10/2015	\$100.00	WD - Warranty Deed	Unqualified	Improved
<u>06336-00062</u>	5/15/1987	\$100.00	QC - Quit Claim	Unqualified	Improved

**Extra Features**

LN	Feature Code	Feature Description	Bldg.	Length	Width	Total Units	Value
1	GRWR2	Garage/Util Bdg Wood	1	25	18	450.00	\$116.00

**Land & Legal**

Land

LN	Code	Use Description	Zoning Assessment	Front	Depth	Category	Land Units	Land Type	Land Value
1	1000	COMMERCIAL	CCG-1	0.00	0.00	Common	42,732.00	Square Footage	\$128,196.00

Legal

LN	Legal Description
1	4-66 40-2S-25E .981
2	LACKAWANNA
3	LOT 7(EX PT IN ST RD) BLK 30

**Buildings**

Building 1  
 Building 1 Site Address  
 1936 LANE AVE Unit  
 Jacksonville FL 32210

Building Type	0101 - SFR 1 STORY
Year Built	1954
Building Value	\$90.00

Type	Gross Area	Heated Area	Effective Area
Unfin Open Porch	24	0	5
Base Area	520	520	520
Finished Open Porch	28	0	8
Total	572	520	533

Element	Code	Detail
Exterior Wall	2	2 Comp/Wall Brd
Exterior Wall	7	7 Cem Fib Shng
Roof Struct	3	3 Gable or Hip
Roofing Cover	3	3 Asph/Comp Shng
Interior Wall	3	3 Plastered
Int Flooring	14	14 Carpet
Int Flooring	8	8 Sheet Vinyl
Heating Fuel	4	4 Electric
Heating Type	3	3 Frcd Not Ductd
Air Cond	2	2 Wall Unit

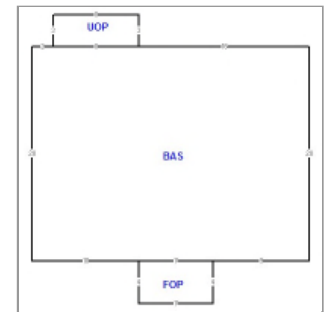

Element	Code	Detail
Stories	1.000	
Bedrooms	2.000	
Baths	1.000	
Rooms / Units	1.000	

**2020 Notice of Proposed Property Taxes Notice (TRIM Notice)**

Taxing District	Assessed Value	Exemptions	Taxable Value	Last Year	Proposed	Rolled-back
Gen Govt Ex B&B	\$135,709.00	\$0.00	\$135,709.00	\$1,560.98	\$1,552.77	\$1,487.63
Public Schools: By State Law	\$135,709.00	\$0.00	\$135,709.00	\$532.34	\$496.29	\$510.61

By Local Board	\$135,709.00	\$0.00	\$135,709.00	\$306.69	\$305.07	\$294.16
<b>FL Inland Navigation Dist.</b>	<b>\$135,709.00</b>	<b>\$0.00</b>	<b>\$135,709.00</b>	<b>\$4.37</b>	<b>\$4.34</b>	<b>\$4.15</b>
Water Mgmt Dist. SJRWMD	\$135,709.00	\$0.00	\$135,709.00	\$32.93	\$31.04	\$31.04
<b>Gen Gov Voted</b>	<b>\$135,709.00</b>	<b>\$0.00</b>	<b>\$135,709.00</b>	<b>\$0.00</b>	<b>\$0.00</b>	<b>\$0.00</b>
School Board Voted	\$135,709.00	\$0.00	\$135,709.00	\$0.00	\$0.00	\$0.00
			Totals	\$2,437.31	\$2,389.51	\$2,327.59
<b>Description</b>	<b>Just Value</b>	<b>Assessed Value</b>	<b>Exemptions</b>	<b>Taxable Value</b>		
<b>Last Year</b>	\$136,427.00	\$136,427.00	\$0.00	\$136,427.00		
<b>Current Year</b>	\$135,709.00	\$135,709.00	\$0.00	\$135,709.00		

**2020 TRIM Property Record Card (PRC)**

This PRC reflects property details and values at the time of the original mailing of the Notices of Proposed Property Taxes (TRIM Notices) in August.

**Property Record Card (PRC)**

The PRC accessed below reflects property details and values at the time of Tax Roll Certification in October of the year listed.

**2020**

**2019**

**2018**

**2017**

**2016**

**2015**

**2014**

- To obtain a historic Property Record Card (PRC) from the Property Appraiser's Office, submit your request here: 

**More Information**

[Contact Us](#) | [Parcel Tax Record](#) | [GIS Map](#) | [Map this property on Google Maps](#) | [City Fees Record](#)



The screenshot shows the JaxGIS Properties web application. On the left, a 'Details' sidebar lists information for parcel 011538 0000, including the owner (ALEXANDER DIANNE), address (1936 LANE AVE), zip code (32210), transaction price (\$100), and year (2018). The main map area displays a grid of parcels with various lot numbers (e.g., 1911, 1919, 1923, 1936, 1945, 1950, 1959, 1965) and street names like COLLEE AVE, LANE AVE S, and MCMULLIN ST. The selected parcel 1936 is highlighted with a red border and its ID '011538 0000' is displayed in red text on the map.

**ALEXANDER DIANNE**  
918 MELBA ST  
JACKSONVILLE, FL 32205

**Primary Site Address**  
6725 MCMULLIN ST  
Jacksonville FL 32210

**Official Record Book/Page**  
18401-00073

**Tile #**  
5436

**6725 MCMULLIN ST**

Property Detail

<b>RE #</b>	011539-0020
<b>Tax District</b>	GS
<b>Property Use</b>	0100 Single Family
<b># of Buildings</b>	1
<b>Legal Desc.</b>	For full legal description see Land & Legal section below
<b>Subdivision</b>	00149 LACKAWANNA
<b>Total Area</b>	11253

The sale of this property may result in higher property taxes. For more information go to [Save Our Homes](#) and our [Property Tax Estimator](#). 'In Progress' property values, exemptions and other supporting information on this page are part of the working tax roll and are subject to change. Certified values listed in the Value Summary are those certified in October, but may include any official changes made after certification. [Learn how the Property Appraiser's Office values property.](#)

Value Summary

Value Description	2020 Certified	2021 In Progress
<b>Value Method</b>	CAMA	CAMA
<b>Total Building Value</b>	\$17,966.00	\$17,767.00
<b>Extra Feature Value</b>	\$0.00	\$0.00
<b>Land Value (Market)</b>	\$16,857.00	\$16,857.00
<b>Land Value (Agric.)</b>	\$0.00	\$0.00
<b>Just (Market) Value</b>	\$34,823.00	\$34,624.00
<b>Assessed Value</b>	\$34,823.00	\$34,624.00
<b>Cap Diff/Portability Amt</b>	\$0.00 / \$0.00	\$0.00 / \$0.00
<b>Exemptions</b>	\$0.00	See below
<b>Taxable Value</b>	\$34,823.00	See below

**Taxable Values and Exemptions – In Progress**

If there are no exemptions applicable to a taxing authority, the Taxable Value is the same as the Assessed Value listed above in the Value Summary box.

County/Municipal Taxable Value  
No applicable exemptions

SJRWMD/FIND Taxable Value  
No applicable exemptions

School Taxable Value  
No applicable exemptions

**Sales History**

Book/Page	Sale Date	Sale Price	Deed Instrument Type Code	Qualified/Unqualified	Vacant/Improved
<u>18401-00073</u>	5/4/2018	\$100.00	MS - Miscellaneous	Unqualified	Improved
<u>17230-00306</u>	7/10/2015	\$100.00	WD - Warranty Deed	Unqualified	Improved
<u>04106-00221</u>	2/25/1976	\$100.00	WD - Warranty Deed	Unqualified	Improved

**Extra Features**

No data found for this section

**Land & Legal**

Land

LN	Code	Use Description	Zoning Assessment	Front	Depth	Category	Land Units	Land Type	Land Value
1	1000	COMMERCIAL	CCG-1	0.00	0.00	Common	11,238.00	Square Footage	\$16,857.00

Legal

LN	Legal Description
1	4-66 40-2S-25E .258
2	LACKAWANNA
3	E 75FT OF W 150FT LOT 8
4	BLK 30

**Buildings**

Building 1  
Building 1 Site Address  
6725 MCMULLIN ST  
Jacksonville FL 32210

<b>Building Type</b>	0101 - SFR 1 STORY
<b>Year Built</b>	1953
<b>Building Value</b>	\$17,767.00

Type	Gross Area	Heated Area	Effective Area
Base Area	572	572	572
Unfin Open Porch	24	0	5
Unfinished Carport	220	0	44
Unfin Open Porch	45	0	9
<b>Total</b>	<b>861</b>	<b>572</b>	<b>630</b>

Element	Code	Detail
Exterior Wall	7	7 Cem Fib Shing
<b>Roof Struct</b>	<b>3</b>	<b>3 Gable or Hip</b>
Roofing Cover	3	3 Asph/Comp Shng
<b>Interior Wall</b>	<b>3</b>	<b>3 Plastered</b>
Int Flooring	5	5 Asphalt tile
<b>Heating Fuel</b>	<b>4</b>	<b>4 Electric</b>
Heating Type	3	3 Frcd Not Ductd
<b>Air Cond</b>	<b>2</b>	<b>2 Wall Unit</b>

Element	Code	Detail
Stories	1.000	
<b>Bedrooms</b>	<b>2.000</b>	
Baths	1.000	
<b>Rooms / Units</b>	<b>1.000</b>	

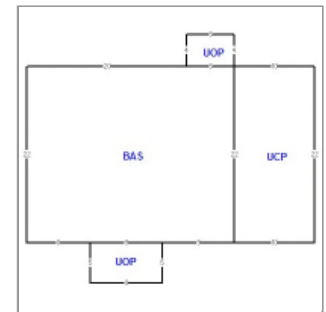

**2020 Notice of Proposed Property Taxes Notice (TRIM Notice)**

Taxing District	Assessed Value	Exemptions	Taxable Value	Last Year	Proposed	Rolled-back
Gen Govt Ex B&B	\$34,823.00	\$0.00	\$34,823.00	\$398.46	\$398.44	\$381.73
<b>Public Schools: By State Law</b>	<b>\$34,823.00</b>	<b>\$0.00</b>	<b>\$34,823.00</b>	<b>\$135.89</b>	<b>\$127.35</b>	<b>\$131.02</b>
By Local Board	\$34,823.00	\$0.00	\$34,823.00	\$78.29	\$78.28	\$75.48
<b>FL Inland Navigation Dist.</b>	<b>\$34,823.00</b>	<b>\$0.00</b>	<b>\$34,823.00</b>	<b>\$1.11</b>	<b>\$1.11</b>	<b>\$1.07</b>

Water Mgmt Dist. SJRWMD	\$34,823.00	\$0.00	\$34,823.00	\$8.41	\$7.96	\$7.96
Gen Gov Voted	<b>\$34,823.00</b>	<b>\$0.00</b>	<b>\$34,823.00</b>	<b>\$0.00</b>	<b>\$0.00</b>	<b>\$0.00</b>
School Board Voted	\$34,823.00	\$0.00	\$34,823.00	\$0.00	\$0.00	\$0.00
			Totals	\$622.16	\$613.14	\$597.26
Description	Just Value	Assessed Value	Exemptions	Taxable Value		
<b>Last Year</b>	\$34,825.00	\$34,825.00	\$0.00	\$34,825.00		
<b>Current Year</b>	\$34,823.00	\$34,823.00	\$0.00	\$34,823.00		

**2020 TRIM Property Record Card (PRC)**

This PRC reflects property details and values at the time of the original mailing of the Notices of Proposed Property Taxes (TRIM Notices) in August.

**Property Record Card (PRC)**

The PRC accessed below reflects property details and values at the time of Tax Roll Certification in October of the year listed.

**2020**

**2019**

**2018**

**2017**

**2016**

**2015**

**2014**

- To obtain a historic Property Record Card (PRC) from the Property Appraiser's Office, submit your request here: 

**More Information**

[Contact Us](#) | [Parcel Tax Record](#) | [GIS Map](#) | [Map this property on Google Maps](#) | [City Fees Record](#)

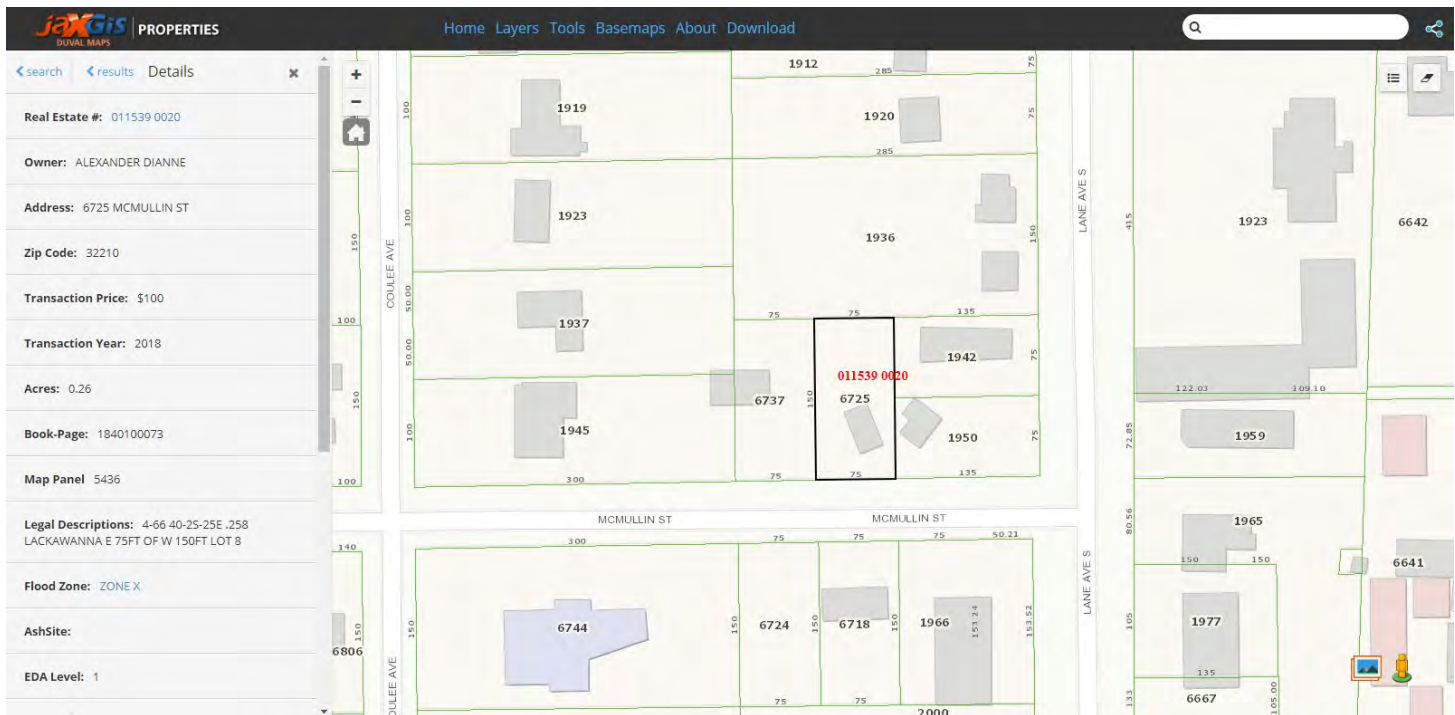

**JaxGIS PROPERTIES** Home Layers Tools Basemaps About Download

Search: 011539 0020

**Real Estate #:** 011539 0020

**Owner:** ALEXANDER DIANNE

**Address:** 6725 MCMULLIN ST

**Zip Code:** 32210

**Transaction Price:** \$100

**Transaction Year:** 2018

**Acres:** 0.26

**Book-Page:** 1840100073

**Map Panel:** 5436

**Legal Descriptions:** 4-66 40-25-25E .258 LACKAWANNA E 75FT OF W 150FT LOT 8

**Flood Zone:** ZONE X

**AshSite:**

**EDA Level:** 1

Map showing parcels along MCMULLIN ST and COULLEE AVE. Parcel 011539 0020 is highlighted in red. Other visible parcels include 1919, 1920, 1923, 1936, 1937, 1942, 1945, 6737, 6725, 1950, 1959, 1965, 1977, 6642, 6641, 6667, 6744, 6724, 6718, 1966, 2000.

**Appendix B**



Subject Property – 1936 South Lane Avenue - front



Subject Property – 1936 South Lane Avenue - rear





Subject Property – 1930 South Lane Avenue - front



Subject Property – 1930 South Lane Avenue - rear





Subject Property – 6725 Mc Mullin Street - front



Subject Property – 6725 Mc Mullin Street - rear





Subject Property – Residence, no address - front



Subject Property – Residence, no address - rear





Subject Property – Barn/Storage building



Subject Property – Barn/Storage building





Septic vault (not in use)



Septic vault (not in use)





Septic drainage ditch



Septic field





Residence interior - typical



Residence interior - typical





Residence interior - typical



Residence interior - typical





Barn/storage building interior



Barn/storage building interior





View of Adjacent Properties - Facing North from Subject Property



View of Adjacent Properties - Facing North from Subject Property





View of Adjacent Properties - Facing East from Subject Property



View of Adjacent Properties - Facing East from Subject Property





View of Adjacent Properties - Facing South from Subject Property



View of Adjacent Properties - Facing South from Subject Property





View of Adjacent Properties - Facing West from Subject Property



View of Adjacent Properties - Facing West from Subject Property



**Appendix C**



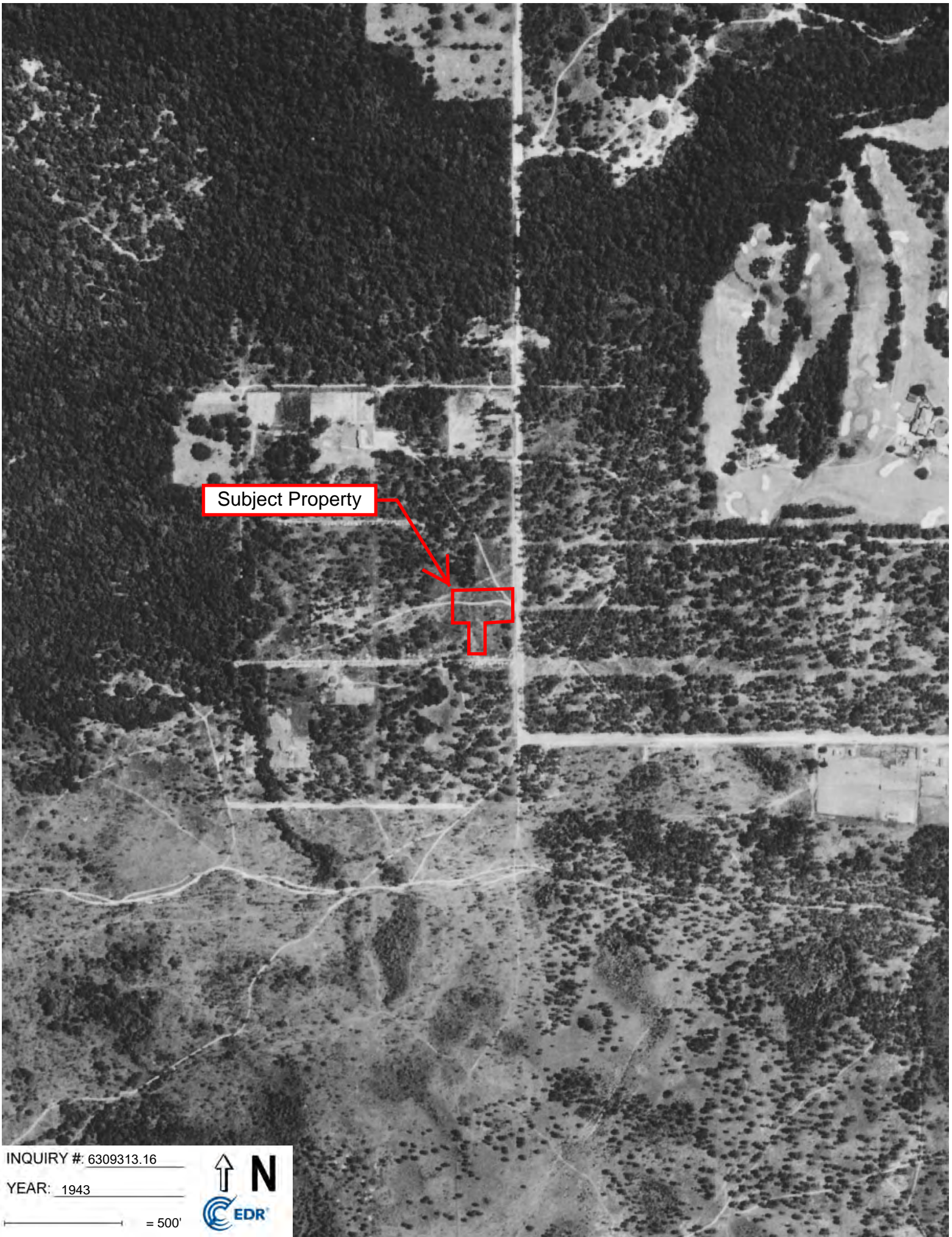

Subject Property



INQUIRY #: 6309313.16

YEAR: 1943

— = 500'





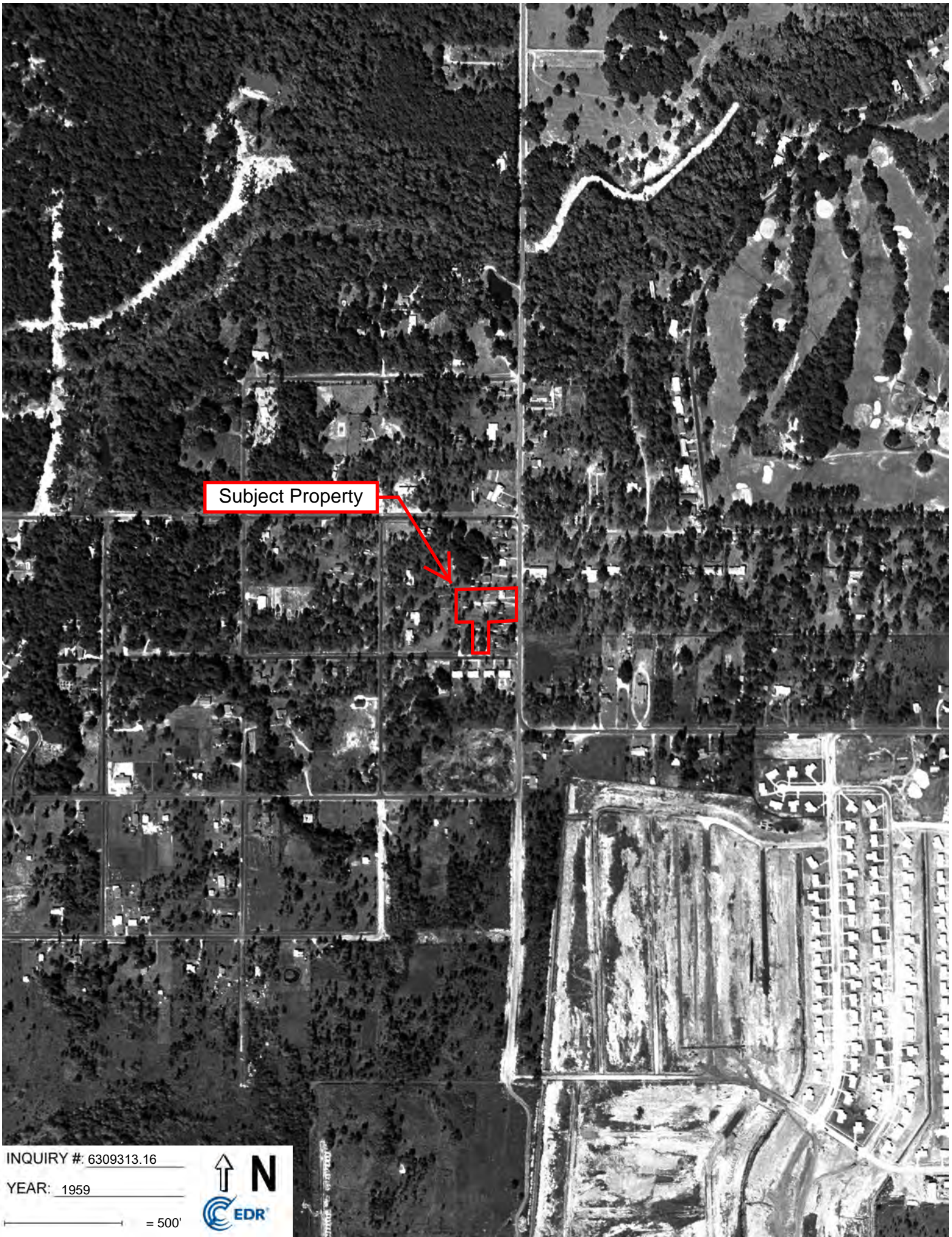

Subject Property



INQUIRY #: 6309313.16

YEAR: 1959

— = 500'







Subject Property

INQUIRY #: 6309313.16

YEAR: 1969

— = 500'







Subject Property

INQUIRY # 6309313.16

YEAR: 1973

— = 500'







Subject Property

INQUIRY #: 6309313.16

YEAR: 1982

— = 500'







Subject Property

INQUIRY #: 6309313.16

YEAR: 1997

— = 500'







Subject Property

INQUIRY # 6309313.16

YEAR: 2007

— = 500'







Subject Property

INQUIRY # 6309313.16

YEAR: 2017

— = 500'





**Appendix D**

## USER QUESTIONNAIRE

This questionnaire is to be completed by the PROSPECTIVE BUYER OR LENDER in the event of a property sale or by the lender or owner of the property in the event of refinancing. Please provide answers to the questions based on YOUR knowledge of the property.

In order to qualify for one of the Landowner Liability Protections (LLPs)<sup>1</sup> under the Comprehensive Environmental Response, Compensation and Liability Act (CERCLA), ASTM standards and the EPA's AAI Rule require the user to provide the following information to the environmental professional. Failure to provide this information could result in a determination that "*all appropriate inquiry*" defined by CERCLA is not complete.

Property Address: 1936 Lane Ave  
Jacksonville, FL 32210

- |                                                                                                                                                                                                                                                                                                                                                                                      | <u>Yes</u>                          | <u>No</u>                           |
|--------------------------------------------------------------------------------------------------------------------------------------------------------------------------------------------------------------------------------------------------------------------------------------------------------------------------------------------------------------------------------------|-------------------------------------|-------------------------------------|
| 1. <b>Environmental cleanup liens that are filed or recorded against the site (40 CFR 312.25).</b>                                                                                                                                                                                                                                                                                   | <input type="checkbox"/>            | <input checked="" type="checkbox"/> |
| Are you aware of any environmental clean-up liens against the property that are filed or recorded under federal, tribal, state or local law? If yes, explain:                                                                                                                                                                                                                        |                                     |                                     |
| 2. <b>Activity and land-use limitations (AULs) that are in place on the site or that have been filed or recorded in a registry (40 CFR 312.26).</b>                                                                                                                                                                                                                                  | <input type="checkbox"/>            | <input checked="" type="checkbox"/> |
| Are you aware of any engineering controls, land-use restrictions, institutional controls or any other limitations that are in place at the property and/or have been filed or recorded in a registry under federal, tribal, state or local law? If yes, explain:                                                                                                                     |                                     |                                     |
| 3. <b>Specialized knowledge or experience of the property or nearby properties (40 CFR 312.28).</b>                                                                                                                                                                                                                                                                                  | <input type="checkbox"/>            | <input checked="" type="checkbox"/> |
| As the user, do you have any specialized knowledge or experience related to the property or nearby properties? (For example, are you involved in the same line of business as the current or former occupants of the property or an adjoining property, so that you would have specialized knowledge of the chemicals and processes used by this type of business?) If yes, explain: |                                     |                                     |
| 4. <b>Relationship of the purchase price to the fair-market value of the property if it were not contaminated (40 CFR 312.29).</b>                                                                                                                                                                                                                                                   | <input checked="" type="checkbox"/> | <input type="checkbox"/>            |
| Does the purchase price being paid for this property reasonably reflect the fair-market value of the property?                                                                                                                                                                                                                                                                       |                                     |                                     |
| If no, is the lower purchase price due to known or possible contamination at the property? If yes, explain                                                                                                                                                                                                                                                                           | <input type="checkbox"/>            | <input type="checkbox"/>            |

Yes No

5. **Commonly known or reasonably known or reasonably ascertainable information about the property (40CFR 312.30).**

Are you aware of commonly known or reasonably ascertainable information about the property that would help the environmental professional to identify releases or threatened releases? For example:

- a. Do you know the past uses of the property? If yes, explain:  Yes  No
- b. Do you know of specific chemicals that are present or once were present at the property? If yes, explain:  Yes  No
- c. Do you know of spills or other chemical releases that have taken place at the property? If yes, explain:  Yes  No
- d. Do you know of any environmental clean-ups that have taken place at the property? If yes, explain:  Yes  No

6. **The degree of obviousness of the presence or likely presence of contamination at the property and the ability to detect the contamination by appropriate Investigation (40 CFR 312.31).**

Based on your knowledge and/or experience related to the property, are there any obvious indicators that point to the presence or likely presence of contamination at the property? If yes, explain:

7. **Please state the reason the Phase I has been requested:**

- Purchase of property
- Financing of property
- Sale of property
- Ground Lease
- Build-to-Suit Lease
- Other: \_\_\_\_\_

It is understood that the information in this form will be used in the development of the Phase I report.

Amber Johnson  
User Signature

12-16-2020  
Date

Amber Johnson  
Print Name

Project Coordinator  
Title

Note:

The scope of services for this Phase I ESA is based on guidelines which are designed to be consistent with both ASTM E 1527-13 for commercial real estate site assessments and the United States Environmental Protection Agency's (the "EPA") "all appropriate inquires" requirements in order to allow UES Consulting Services to establish the innocent-landowner defense, as well as obtain the liability protections available to a bona fide prospective purchaser or contiguous property owner under 40 CFR Part 312 (40 CFR 312.1-312.31) (the "EPA Rules").

<sup>1</sup>Landowner Liability Protections, or LLPs, is the term used to describe the three types of potential defenses to Superfund liability in EPA's Interim Guidance Regarding Criteria Landowners Must Meet in Order to Qualify for Bona Fide Prospective Purchaser, Contiguous Property Owner, or Innocent Landowner Limitations on CERCLA Liability ("Common Elements" Guide) issued on March 6, 2003.

**Appendix E**



**1936 Lane Ave S**

1936 Lane Avenue South  
Jacksonville, FL 32210

Inquiry Number: 6309313.11s  
December 21, 2020

# The EDR Radius Map™ Report with GeoCheck®



6 Armstrong Road, 4th floor  
Shelton, CT 06484  
Toll Free: 800.352.0050  
[www.edrnet.com](http://www.edrnet.com)

# TABLE OF CONTENTS

<u>SECTION</u>	<u>PAGE</u>
Executive Summary .....	ES1
Overview Map .....	2
Detail Map .....	3
Map Findings Summary .....	4
Map Findings .....	8
Orphan Summary .....	68
Government Records Searched/Data Currency Tracking .....	GR-1
 <b><u>GEOCHECK ADDENDUM</u></b>	
Physical Setting Source Addendum .....	A-1
Physical Setting Source Summary .....	A-2
Physical Setting SSURGO Soil Map .....	A-6
Physical Setting Source Map .....	A-18
Physical Setting Source Map Findings .....	A-20
Physical Setting Source Records Searched .....	PSGR-1

*Thank you for your business.*  
Please contact EDR at 1-800-352-0050  
with any questions or comments.

### Disclaimer - Copyright and Trademark Notice

The EDR FieldCheck® System enables EDR's customers to make certain online modifications to the maps and text contained in EDR Radius Map Reports. As a result, the maps and text contained in this Report may have been so modified. EDR has not taken any action to verify any such modifications, and this report and the findings set forth herein must be read in light of this fact. The EDR FieldCheck System accesses user-modified records from previously submitted reports. Any user-modified record from a previous report that is plotted outside the search radius of this report may not be included in this report.

This Report contains certain information obtained from a variety of public and other sources reasonably available to Environmental Data Resources, Inc. It cannot be concluded from this Report that coverage information for the target and surrounding properties does not exist from other sources. **NO WARRANTY EXPRESSED OR IMPLIED, IS MADE WHATSOEVER IN CONNECTION WITH THIS REPORT. ENVIRONMENTAL DATA RESOURCES, INC. SPECIFICALLY DISCLAIMS THE MAKING OF ANY SUCH WARRANTIES, INCLUDING WITHOUT LIMITATION, MERCHANTABILITY OR FITNESS FOR A PARTICULAR USE OR PURPOSE. ALL RISK IS ASSUMED BY THE USER. IN NO EVENT SHALL ENVIRONMENTAL DATA RESOURCES, INC. BE LIABLE TO ANYONE, WHETHER ARISING OUT OF ERRORS OR OMISSIONS, NEGLIGENCE, ACCIDENT OR ANY OTHER CAUSE, FOR ANY LOSS OF DAMAGE, INCLUDING, WITHOUT LIMITATION, SPECIAL, INCIDENTAL, CONSEQUENTIAL, OR EXEMPLARY DAMAGES. ANY LIABILITY ON THE PART OF ENVIRONMENTAL DATA RESOURCES, INC. IS STRICTLY LIMITED TO A REFUND OF THE AMOUNT PAID FOR THIS REPORT.** Purchaser accepts this Report "AS IS". Any analyses, estimates, ratings, environmental risk levels or risk codes provided in this Report are provided for illustrative purposes only, and are not intended to provide, nor should they be interpreted as providing any facts regarding, or prediction or forecast of, any environmental risk for any property. Only a Phase I Environmental Site Assessment performed by an environmental professional can provide information regarding the environmental risk for any property. Additionally, the information provided in this Report is not to be construed as legal advice.

Copyright 2020 by Environmental Data Resources, Inc. All rights reserved. Reproduction in any media or format, in whole or in part, of any report or map of Environmental Data Resources, Inc., or its affiliates, is prohibited without prior written permission.

EDR and its logos (including Sanborn and Sanborn Map) are trademarks of Environmental Data Resources, Inc. or its affiliates. All other trademarks used herein are the property of their respective owners.

## EXECUTIVE SUMMARY

A search of the environmental records was conducted by Environmental Data Resources, Inc. (EDR). UES CONSULTING SERVICES, INC used the EDR FieldCheck System to review and/or revise the results of this search, based on independent data verification by UES CONSULTING SERVICES, INC. The report was designed to assist parties seeking to meet the search requirements of EPA's Standards and Practices for All Appropriate Inquiries (40 CFR Part 312), the ASTM Standard Practice for Environmental Site Assessments (E 1527-13) or custom requirements developed for the evaluation of environmental risk associated with a parcel of real estate.

### TARGET PROPERTY INFORMATION

#### ADDRESS

1936 LANE AVENUE SOUTH  
JACKSONVILLE, FL 32210

#### COORDINATES

Latitude (North):	30.2836760 - 30° 17' 1.23"
Longitude (West):	81.7558460 - 81° 45' 21.04"
Universal Transverse Mercator:	Zone 17
UTM X (Meters):	427306.1
UTM Y (Meters):	3350280.2
Elevation:	28 ft. above sea level

### USGS TOPOGRAPHIC MAP ASSOCIATED WITH TARGET PROPERTY

Target Property Map:	5656163 MARIETTA, FL
Version Date:	2012
Northeast Map:	5656525 JACKSONVILLE, FL
Version Date:	2012

### AERIAL PHOTOGRAPHY IN THIS REPORT

Portions of Photo from:	20151016
Source:	USDA



MAPPED SITES SUMMARY

Target Property Address:  
 1936 LANE AVENUE SOUTH  
 JACKSONVILLE, FL 32210

Click on Map ID to see full detail.

MAP ID	SITE NAME	ADDRESS	DATABASE ACRONYMS	RELATIVE ELEVATION	DIST (ft. & mi.) DIRECTION
<a href="#">A1</a>	WESTSIDE CAR CARE	1950 S LANE AV	EDR Hist Auto	Higher	82, 0.016, SSE
<a href="#">A2</a>	THONI STATION	1966 LANE AVE S	UST, LUST	Higher	144, 0.027, SSE
<a href="#">A3</a>	H & J PHILLIPS 66	1966 S LANE AVE	EDR Hist Auto	Higher	144, 0.027, SSE
<a href="#">A4</a>	HYDE GROVE PHILLIPS	1966 S LANE AV	EDR Hist Auto	Higher	196, 0.037, SSE
<a href="#">A5</a>	THONIS SERVICE STATI	1966 S LANE AV	EDR Hist Auto	Higher	196, 0.037, SSE
<a href="#">B6</a>	GATE #164	1902 LANE AVE S	UST, LUST	Higher	254, 0.048, NNE
<a href="#">7</a>	SPEED QUEEN LAUNDRY	1935 S LANE AV	EDR Hist Cleaner	Higher	264, 0.050, ESE
<a href="#">A8</a>	HYDE PARK CLEANERS	1981 S LANE AV	EDR Hist Cleaner	Higher	333, 0.063, SE
<a href="#">B9</a>	HESS CORPORATION	1879 LANE AVE S	EDR Hist Auto	Higher	419, 0.079, NNE
<a href="#">B10</a>	SUNOCO-LANE #747	1879 LANE AVE S	UST, CLEANUP SITES, LUST, Financial Assurance, DWM...	Higher	419, 0.079, NNE
<a href="#">B11</a>	IT'S A SMALL WORLD D	1879 & 1966 SOUTH LA	SITE INV SITES	Higher	419, 0.079, NNE
<a href="#">B12</a>	HESS STATION 09296	1879 LANE AVE S	RCRA-VSQG	Higher	419, 0.079, NNE
<a href="#">B13</a>	LANE AVENUE HESS SER	1879 S LANE AV	EDR Hist Auto	Lower	451, 0.085, NNE
<a href="#">C14</a>	HYDE PARK SHELL STAT	2009 S LANE AV	EDR Hist Auto	Higher	474, 0.090, SSE
<a href="#">C15</a>	BUZAS STANDARD OIL S	6667 SAN JUAN AV	EDR Hist Auto	Higher	553, 0.105, SE
<a href="#">C16</a>	STANDARD OIL STATION	6667 SAN JUAN AV	EDR Hist Auto	Higher	553, 0.105, SE
<a href="#">C17</a>	CHARLES AUTO A C PLU	2009 LANE AVE S	EDR Hist Auto	Higher	573, 0.109, SSE
<a href="#">D18</a>		1860 MEMORY LANE	DEDB	Lower	752, 0.142, NE
<a href="#">D19</a>		1848 MEMORY LANE	DEDB	Lower	799, 0.151, NE
<a href="#">D20</a>		1834 MEMORY LANE	DEDB	Lower	840, 0.159, NE
<a href="#">D21</a>		1820 MEMORY LANE	DEDB	Lower	890, 0.169, NE
<a href="#">22</a>		1754 MEMORY LANE	DEDB	Lower	1118, 0.212, NNE
<a href="#">E23</a>	SUNOCO-JAMMES	6409 SAN JUAN AVE	DWM CONTAM	Lower	2294, 0.434, ESE
<a href="#">E24</a>	SUNOCO-JAMMES	6409 SAN JUAN AVE	UST, CLEANUP SITES, LUST, Financial Assurance	Lower	2294, 0.434, ESE
<a href="#">25</a>	JACKSONVILLE CITY -	2032 JAMMES RD	UST, LUST	Lower	2448, 0.464, ESE
<a href="#">F26</a>	HYDE PARK GOLF COURS	6439 HYDE GROVE AVE	RESP PARTY, DEDB, SWF/LF	Lower	2512, 0.476, East
<a href="#">F27</a>	HYDE PARK GOLF COURS	6439 HYDE GROVE AVE.	SEMS-ARCHIVE	Lower	2512, 0.476, East

# EXECUTIVE SUMMARY

## TARGET PROPERTY SEARCH RESULTS

The target property was not listed in any of the databases searched by EDR.

## DATABASES WITH NO MAPPED SITES

No sites were identified in following databases.

## STANDARD ENVIRONMENTAL RECORDS

### ***Federal NPL site list***

NPL..... National Priority List  
Proposed NPL..... Proposed National Priority List Sites  
NPL LIENS..... Federal Superfund Liens

### ***Federal Delisted NPL site list***

Delisted NPL..... National Priority List Deletions

### ***Federal CERCLIS list***

FEDERAL FACILITY..... Federal Facility Site Information listing  
SEMS..... Superfund Enterprise Management System

### ***Federal RCRA CORRACTS facilities list***

CORRACTS..... Corrective Action Report

### ***Federal RCRA non-CORRACTS TSD facilities list***

RCRA-TSDF..... RCRA - Treatment, Storage and Disposal

### ***Federal RCRA generators list***

RCRA-LQG..... RCRA - Large Quantity Generators  
RCRA-SQG..... RCRA - Small Quantity Generators

### ***Federal institutional controls / engineering controls registries***

LUCIS..... Land Use Control Information System  
US ENG CONTROLS..... Engineering Controls Sites List  
US INST CONTROLS..... Institutional Controls Sites List

### ***Federal ERNS list***

ERNS..... Emergency Response Notification System

### ***State- and tribal - equivalent CERCLIS***

SHWS..... Florida's State-Funded Action Sites

# EXECUTIVE SUMMARY

## **State and tribal leaking storage tank lists**

LAST..... Leaking Aboveground Storage Tank Listing  
INDIAN LUST..... Leaking Underground Storage Tanks on Indian Land

## **State and tribal registered storage tank lists**

FEMA UST..... Underground Storage Tank Listing  
FF TANKS..... Federal Facilities Listing  
AST..... Storage Tank Facility Information  
INDIAN UST..... Underground Storage Tanks on Indian Land  
TANKS..... Storage Tank Facility List

## **State and tribal institutional control / engineering control registries**

ENG CONTROLS..... Institutional Controls Registry  
INST CONTROL..... Institutional Controls Registry

## **State and tribal voluntary cleanup sites**

INDIAN VCP..... Voluntary Cleanup Priority Listing  
VCP..... Voluntary Cleanup Sites

## **State and tribal Brownfields sites**

BROWNFIELDS..... Brownfields Sites Database

## **ADDITIONAL ENVIRONMENTAL RECORDS**

### **Local Brownfield lists**

US BROWNFIELDS..... A Listing of Brownfields Sites

### **Local Lists of Landfill / Solid Waste Disposal Sites**

SWRCY..... Recycling Centers  
INDIAN ODI..... Report on the Status of Open Dumps on Indian Lands  
DEBRIS REGION 9..... Torres Martinez Reservation Illegal Dump Site Locations  
ODI..... Open Dump Inventory  
IHS OPEN DUMPS..... Open Dumps on Indian Land

### **Local Lists of Hazardous waste / Contaminated Sites**

US HIST CDL..... Delisted National Clandestine Laboratory Register  
PRIORITYCLEANERS..... Priority Ranking List  
FI Sites..... Sites List  
US CDL..... National Clandestine Laboratory Register  
PFAS..... PFOS and PFOA stand for perfluorooctane sulfonate and perfluorooctanoic acid

### **Local Land Records**

LIENS 2..... CERCLA Lien Information

### **Records of Emergency Release Reports**

HMIRS..... Hazardous Materials Information Reporting System



## EXECUTIVE SUMMARY

SPILLS..... Oil and Hazardous Materials Incidents  
SPILLS 90..... SPILLS 90 data from FirstSearch  
SPILLS 80..... SPILLS 80 data from FirstSearch

### **Other Ascertainable Records**

RCRA NonGen / NLR..... RCRA - Non Generators / No Longer Regulated  
FUDS..... Formerly Used Defense Sites  
DOD..... Department of Defense Sites  
SCRD DRYCLEANERS..... State Coalition for Remediation of Drycleaners Listing  
US FIN ASSUR..... Financial Assurance Information  
EPA WATCH LIST..... EPA WATCH LIST  
2020 COR ACTION..... 2020 Corrective Action Program List  
TSCA..... Toxic Substances Control Act  
TRIS..... Toxic Chemical Release Inventory System  
SSTS..... Section 7 Tracking Systems  
ROD..... Records Of Decision  
RMP..... Risk Management Plans  
RAATS..... RCRA Administrative Action Tracking System  
PRP..... Potentially Responsible Parties  
PADS..... PCB Activity Database System  
ICIS..... Integrated Compliance Information System  
FTTS..... FIFRA/ TSCA Tracking System - FIFRA (Federal Insecticide, Fungicide, & Rodenticide Act)/TSCA (Toxic Substances Control Act)  
MLTS..... Material Licensing Tracking System  
COAL ASH DOE..... Steam-Electric Plant Operation Data  
COAL ASH EPA..... Coal Combustion Residues Surface Impoundments List  
PCB TRANSFORMER..... PCB Transformer Registration Database  
RADINFO..... Radiation Information Database  
HIST FTTS..... FIFRA/TSCA Tracking System Administrative Case Listing  
DOT OPS..... Incident and Accident Data  
CONSENT..... Superfund (CERCLA) Consent Decrees  
INDIAN RESERV..... Indian Reservations  
FUSRAP..... Formerly Utilized Sites Remedial Action Program  
UMTRA..... Uranium Mill Tailings Sites  
LEAD SMELTERS..... Lead Smelter Sites  
US AIRS..... Aerometric Information Retrieval System Facility Subsystem  
US MINES..... Mines Master Index File  
ABANDONED MINES..... Abandoned Mines  
FINDS..... Facility Index System/Facility Registry System  
UXO..... Unexploded Ordnance Sites  
ECHO..... Enforcement & Compliance History Information  
DOCKET HWC..... Hazardous Waste Compliance Docket Listing  
FUELS PROGRAM..... EPA Fuels Program Registered Listing  
AIRS..... Permitted Facilities Listing  
ASBESTOS..... ASBESTOS  
CLEANUP SITES..... DEP Cleanup Sites - Contamination Locator Map Listing  
DRYCLEANERS..... Drycleaning Facilities  
Financial Assurance..... Financial Assurance Information Listing  
FL Cattle Dip. Vats..... Cattle Dipping Vats  
HW GEN..... Hazardous Waste Generators  
TIER 2..... Tier 2 Facility Listing  
UIC..... Underground Injection Wells Database Listing  
NPDES..... Wastewater Facility Regulation Database  
MINES MRDS..... Mineral Resources Data System

# EXECUTIVE SUMMARY

## EDR HIGH RISK HISTORICAL RECORDS

### *EDR Exclusive Records*

EDR MGP..... EDR Proprietary Manufactured Gas Plants

## EDR RECOVERED GOVERNMENT ARCHIVES

### *Exclusive Recovered Govt. Archives*

RGA HWS..... Recovered Government Archive State Hazardous Waste Facilities List

RGA LF..... Recovered Government Archive Solid Waste Facilities List

RGA LUST..... Recovered Government Archive Leaking Underground Storage Tank

## SURROUNDING SITES: SEARCH RESULTS

Surrounding sites were identified in the following databases.

Elevations have been determined from the USGS Digital Elevation Model and should be evaluated on a relative (not an absolute) basis. Relative elevation information between sites of close proximity should be field verified. Sites with an elevation equal to or higher than the target property have been differentiated below from sites with an elevation lower than the target property.

Page numbers and map identification numbers refer to the EDR Radius Map report where detailed data on individual sites can be reviewed.

Sites listed in ***bold italics*** are in multiple databases.

Unmappable (orphan) sites are not considered in the foregoing analysis.

## STANDARD ENVIRONMENTAL RECORDS

### *Federal CERCLIS NFRAP site list*

SEMS-ARCHIVE: SEMS-ARCHIVE (Superfund Enterprise Management System Archive) tracks sites that have no further interest under the Federal Superfund Program based on available information. The list was formerly known as the CERCLIS-NFRAP, renamed to SEMS ARCHIVE by the EPA in 2015. EPA may perform a minimal level of assessment work at a site while it is archived if site conditions change and/or new information becomes available. Archived sites have been removed and archived from the inventory of SEMS sites. Archived status indicates that, to the best of EPA's knowledge, assessment at a site has been completed and that EPA has determined no further steps will be taken to list the site on the National Priorities List (NPL), unless information indicates this decision was not appropriate or other considerations require a recommendation for listing at a later time. The decision does not necessarily mean that there is no hazard associated with a given site; it only means that, based upon available information, the location is not judged to be potential NPL site.

An online review and analysis by UES CONSULTING SERVICES, INC of the SEMS-ARCHIVE list, as provided by EDR, has revealed that there is 1 SEMS-ARCHIVE site within approximately 0.5 miles of the target property.

## EXECUTIVE SUMMARY

<u>Lower Elevation</u>	<u>Address</u>	<u>Direction / Distance</u>	<u>Map ID</u>	<u>Page</u>
HYDE PARK GOLF COURS	6439 HYDE GROVE AVE.	E 1/4 - 1/2 (0.476 mi.)	F27	66

### ***Federal RCRA generators list***

RCRA-VSQG: RCRAInfo is EPA's comprehensive information system, providing access to data supporting the Resource Conservation and Recovery Act (RCRA) of 1976 and the Hazardous and Solid Waste Amendments (HSWA) of 1984. The database includes selective information on sites which generate, transport, store, treat and/or dispose of hazardous waste as defined by the Resource Conservation and Recovery Act (RCRA). Very small quantity generators (VSQGs) generate less than 100 kg of hazardous waste, or less than 1 kg of acutely hazardous waste per month.

An online review and analysis by UES CONSULTING SERVICES, INC of the RCRA-VSQG list, as provided by EDR, has revealed that there is 1 RCRA-VSQG site within approximately 0.25 miles of the target property.

<u>Equal/Higher Elevation</u>	<u>Address</u>	<u>Direction / Distance</u>	<u>Map ID</u>	<u>Page</u>
HESS STATION 09296 EPA ID:: FLT050075555:	1879 LANE AVE S	NEE 0 - 1/8 (0.079 mi.)	B12	33

### ***State and tribal landfill and/or solid waste disposal site lists***

SWF/LF: The Solid Waste Facilities/Landfill Sites records typically contain an inventory of solid waste disposal facilities or landfills in a particular state. The data come from the Department of Environmental Protection's Facility Directory (Solid Waste Facilities).

An online review and analysis by UES CONSULTING SERVICES, INC of the SWF/LF list, as provided by EDR, has revealed that there is 1 SWF/LF site within approximately 0.5 miles of the target property.

<u>Lower Elevation</u>	<u>Address</u>	<u>Direction / Distance</u>	<u>Map ID</u>	<u>Page</u>
<b>HYDE PARK GOLF COURS</b> Facility-Site Id: 100498: Class Status: CLOSED, NO GW MONITORING (J):	<b>6439 HYDE GROVE AVE</b>	<b>E 1/4 - 1/2 (0.476 mi.)</b>	<b>F26</b>	<b>62</b>

### ***State and tribal leaking storage tank lists***

LUST: The Leaking Underground Storage Tank Incident Reports contain an inventory of reported leaking underground storage tank incidents. The data come from the Department of Environmental Protection's PCTO1--Petroleum Contamination Detail Report.

An online review and analysis by UES CONSULTING SERVICES, INC of the LUST list, as provided by EDR, has revealed that there are 5 LUST sites within approximately 0.5 miles of the target property.

<u>Equal/Higher Elevation</u>	<u>Address</u>	<u>Direction / Distance</u>	<u>Map ID</u>	<u>Page</u>
<b>THONI STATION</b>	<b>1966 LANE AVE S</b>	<b>SSE 0 - 1/8 (0.027 mi.)</b>	<b>A2</b>	<b>8</b>



## EXECUTIVE SUMMARY

Discharge Cleanup Status: NFA - NFA COMPLETE:

Facility-Site Id: 8507584:

Facility Status: CLOSED:

**GATE #164** **1902 LANE AVE S** **NNE 0 - 1/8 (0.048 mi.)** **B6** **14**

Discharge Cleanup Status: NFA - NFA COMPLETE:

Facility-Site Id: 8507703:

Facility Status: CLOSED:

**SUNOCO-LANE #747** **1879 LANE AVE S** **NNE 0 - 1/8 (0.079 mi.)** **B10** **18**

Discharge Cleanup Status: RA - RA ONGOING:

Facility-Site Id: 8507168:

Facility Status: OPEN:

<u>Lower Elevation</u>	<u>Address</u>	<u>Direction / Distance</u>	<u>Map ID</u>	<u>Page</u>
------------------------	----------------	-----------------------------	---------------	-------------

<b>SUNOCO-JAMMES</b>	<b>6409 SAN JUAN AVE</b>	<b>ESE 1/4 - 1/2 (0.434 mi.)</b>	<b>E24</b>	<b>47</b>
----------------------	--------------------------	----------------------------------	------------	-----------

Discharge Cleanup Status: RA - RA ONGOING:

Facility-Site Id: 8628639:

Facility Status: OPEN:

<b>JACKSONVILLE CITY -</b>	<b>2032 JAMMES RD</b>	<b>ESE 1/4 - 1/2 (0.464 mi.)</b>	<b>25</b>	<b>59</b>
----------------------------	-----------------------	----------------------------------	-----------	-----------

Discharge Cleanup Status: SRCR - SRCR COMPLETE:

Facility-Site Id: 8521411:

Facility Status: CLOSED:

### **State and tribal registered storage tank lists**

UST: The Underground Storage Tank database contains registered USTs. Shortly after the September 11 event, the DEP was instructed to remove the detail about some of the storage tank facilities in the state from their reports. Federal-owned facilities and bulk storage facilities are included in that set.

An online review and analysis by UES CONSULTING SERVICES, INC of the UST list, as provided by EDR, has revealed that there are 3 UST sites within approximately 0.25 miles of the target property.

<u>Equal/Higher Elevation</u>	<u>Address</u>	<u>Direction / Distance</u>	<u>Map ID</u>	<u>Page</u>
-------------------------------	----------------	-----------------------------	---------------	-------------

<b>THONI STATION</b>	<b>1966 LANE AVE S</b>	<b>SSE 0 - 1/8 (0.027 mi.)</b>	<b>A2</b>	<b>8</b>
----------------------	------------------------	--------------------------------	-----------	----------

Tank Status: B:

Tank Status: B:

Tank Status: B:

Facility-Site Id: 8507584:

Facility Status: CLOSED:

<b>GATE #164</b>	<b>1902 LANE AVE S</b>	<b>NNE 0 - 1/8 (0.048 mi.)</b>	<b>B6</b>	<b>14</b>
------------------	------------------------	--------------------------------	-----------	-----------

Tank Status: B:

Tank Status: B:

Facility-Site Id: 8507703:

Facility Status: CLOSED:

<b>SUNOCO-LANE #747</b>	<b>1879 LANE AVE S</b>	<b>NNE 0 - 1/8 (0.079 mi.)</b>	<b>B10</b>	<b>18</b>
-------------------------	------------------------	--------------------------------	------------	-----------

Tank Status: B:

Tank Status: B:

Tank Status: B:

Tank Status: B:

## EXECUTIVE SUMMARY

Tank Status: B:  
 Tank Status: T:  
 Tank Status: T:  
 Tank Status: T:  
 Tank Status: T:  
 Facility-Site Id: 8507168:  
 Facility Status: OPEN:

### ADDITIONAL ENVIRONMENTAL RECORDS

#### ***Other Ascertainable Records***

DEDB: Ethylene dibromide (EDB), a soil fumigant, that has been detected in drinking water wells. The amount found exceeds the maximum contaminant level as stated in Chapter 62-550 or 520. It is a potential threat to public health when present in drinking water.

An online review and analysis by UES CONSULTING SERVICES, INC of the DEDB list, as provided by EDR, has revealed that there are 5 DEDB sites within approximately 0.25 miles of the target property.

<u>Lower Elevation</u>	<u>Address</u>	<u>Direction / Distance</u>	<u>Map ID</u>	<u>Page</u>
Not reported Status: ACTIVE: Status: : Well Id: 160020101: Well Id::	1860 MEMORY LANE	NE 1/8 - 1/4 (0.142 mi.)	D18	36
Not reported Status: ACTIVE: Status: : Well Id: 160016702: Well Id::	1848 MEMORY LANE	NE 1/8 - 1/4 (0.151 mi.)	D19	38
Not reported Status: ACTIVE: Status: CONNECTION COMPLETE: Well Id: 160013601: Well Id::	1834 MEMORY LANE	NE 1/8 - 1/4 (0.159 mi.)	D20	40
Not reported Status: ACTIVE: Status: : Well Id: 160020001: Well Id::	1820 MEMORY LANE	NE 1/8 - 1/4 (0.169 mi.)	D21	42
Not reported Status: ACTIVE: Status: : Well Id: 160013101: Well Id::	1754 MEMORY LANE	NNE 1/8 - 1/4 (0.212 mi.)	22	44

## EXECUTIVE SUMMARY

DWM CONTAM: A listing of active or known sites. The listing includes sites that need cleanup but are not actively being working on because the agency currently does not have funding (primarily petroleum and drycleaning).

An online review and analysis by UES CONSULTING SERVICES, INC of the DWM CONTAM list, as provided by EDR, has revealed that there are 2 DWM CONTAM sites within approximately 0.5 miles of the target property.

<u>Equal/Higher Elevation</u>	<u>Address</u>	<u>Direction / Distance</u>	<u>Map ID</u>	<u>Page</u>
<b>SUNOCO-LANE #747</b> Program Site Id: 8507168:	<b>1879 LANE AVE S</b>	<b>NNE 0 - 1/8 (0.079 mi.)</b>	<b>B10</b>	<b>18</b>

<u>Lower Elevation</u>	<u>Address</u>	<u>Direction / Distance</u>	<u>Map ID</u>	<u>Page</u>
SUNOCO-JAMMES Program Site Id: 8628639:	6409 SAN JUAN AVE	ESE 1/4 - 1/2 (0.434 mi.)	E23	46

RESP PARTY: Open, inactive and closed responsible party sites

An online review and analysis by UES CONSULTING SERVICES, INC of the RESP PARTY list, as provided by EDR, has revealed that there is 1 RESP PARTY site within approximately 0.5 miles of the target property.

<u>Lower Elevation</u>	<u>Address</u>	<u>Direction / Distance</u>	<u>Map ID</u>	<u>Page</u>
<b>HYDE PARK GOLF COURS</b> Site Status: CLOSED:	<b>6439 HYDE GROVE AVE</b>	<b>E 1/4 - 1/2 (0.476 mi.)</b>	<b>F26</b>	<b>62</b>

SITE INV SITES: Statewide coverage of Site Investigation Section (SIS) sites. Site Investigation is a Section within the Bureau of Waste Cleanup, Division of Waste Management. SIS provides technical support to FDEP District Waste Cleanup Programs and conducts contamination assessments throughout the state.

An online review and analysis by UES CONSULTING SERVICES, INC of the SITE INV SITES list, as provided by EDR, has revealed that there is 1 SITE INV SITES site within approximately 0.5 miles of the target property.

<u>Equal/Higher Elevation</u>	<u>Address</u>	<u>Direction / Distance</u>	<u>Map ID</u>	<u>Page</u>
IT'S A SMALL WORLD D	1879 & 1966 SOUTH LA	NNE 0 - 1/8 (0.079 mi.)	B11	33

### EDR HIGH RISK HISTORICAL RECORDS

#### ***EDR Exclusive Records***

EDR Hist Auto: EDR has searched selected national collections of business directories and has collected listings of potential gas station/filling station/service station sites that were available to EDR researchers. EDR's review was limited to those categories of sources that might, in EDR's opinion, include gas station/filling station/service station establishments. The categories reviewed included, but were not limited to gas, gas station, gasoline station, filling station, auto, automobile repair, auto service station,



## EXECUTIVE SUMMARY

service station, etc. This database falls within a category of information EDR classifies as "High Risk Historical Records", or HRHR. EDR's HRHR effort presents unique and sometimes proprietary data about past sites and operations that typically create environmental concerns, but may not show up in current government records searches.

An online review and analysis by UES CONSULTING SERVICES, INC of the EDR Hist Auto list, as provided by EDR, has revealed that there are 10 EDR Hist Auto sites within approximately 0.125 miles of the target property.

<u>Equal/Higher Elevation</u>	<u>Address</u>	<u>Direction / Distance</u>	<u>Map ID</u>	<u>Page</u>
WESTSIDE CAR CARE	1950 S LANE AV	SSE 0 - 1/8 (0.016 mi.)	A1	8
H & J PHILLIPS 66	1966 S LANE AVE	SSE 0 - 1/8 (0.027 mi.)	A3	13
HYDE GROVE PHILLIPS	1966 S LANE AV	SSE 0 - 1/8 (0.037 mi.)	A4	13
THONIS SERVICE STATI	1966 S LANE AV	SSE 0 - 1/8 (0.037 mi.)	A5	14
HESS CORPORATION	1879 LANE AVE S	NNE 0 - 1/8 (0.079 mi.)	B9	18
HYDE PARK SHELL STAT	2009 S LANE AV	SSE 0 - 1/8 (0.090 mi.)	C14	35
BUZAS STANDARD OIL S	6667 SAN JUAN AV	SE 0 - 1/8 (0.105 mi.)	C15	35
STANDARD OIL STATION	6667 SAN JUAN AV	SE 0 - 1/8 (0.105 mi.)	C16	36
CHARLES AUTO A C PLU	2009 LANE AVE S	SSE 0 - 1/8 (0.109 mi.)	C17	36
<u>Lower Elevation</u>	<u>Address</u>	<u>Direction / Distance</u>	<u>Map ID</u>	<u>Page</u>
LANE AVENUE HESS SER	1879 S LANE AV	NNE 0 - 1/8 (0.085 mi.)	B13	35

EDR Hist Cleaner: EDR has searched selected national collections of business directories and has collected listings of potential dry cleaner sites that were available to EDR researchers. EDR's review was limited to those categories of sources that might, in EDR's opinion, include dry cleaning establishments. The categories reviewed included, but were not limited to dry cleaners, cleaners, laundry, laundromat, cleaning/laundry, wash & dry etc. This database falls within a category of information EDR classifies as "High Risk Historical Records", or HRHR. EDR's HRHR effort presents unique and sometimes proprietary data about past sites and operations that typically create environmental concerns, but may not show up in current government records searches.

An online review and analysis by UES CONSULTING SERVICES, INC of the EDR Hist Cleaner list, as provided by EDR, has revealed that there are 2 EDR Hist Cleaner sites within approximately 0.125 miles of the target property.

<u>Equal/Higher Elevation</u>	<u>Address</u>	<u>Direction / Distance</u>	<u>Map ID</u>	<u>Page</u>
SPEED QUEEN LAUNDRY	1935 S LANE AV	ESE 0 - 1/8 (0.050 mi.)	7	17
HYDE PARK CLEANERS	1981 S LANE AV	SE 0 - 1/8 (0.063 mi.)	A8	18

## EXECUTIVE SUMMARY

Due to poor or inadequate address information, the following sites were not mapped. Count: 1 records.

<u>Site Name</u>	<u>Database(s)</u>
6526 RAMONA BLVD & 704 LANE AVE	ASBESTOS

# OVERVIEW MAP - 6309313.11S

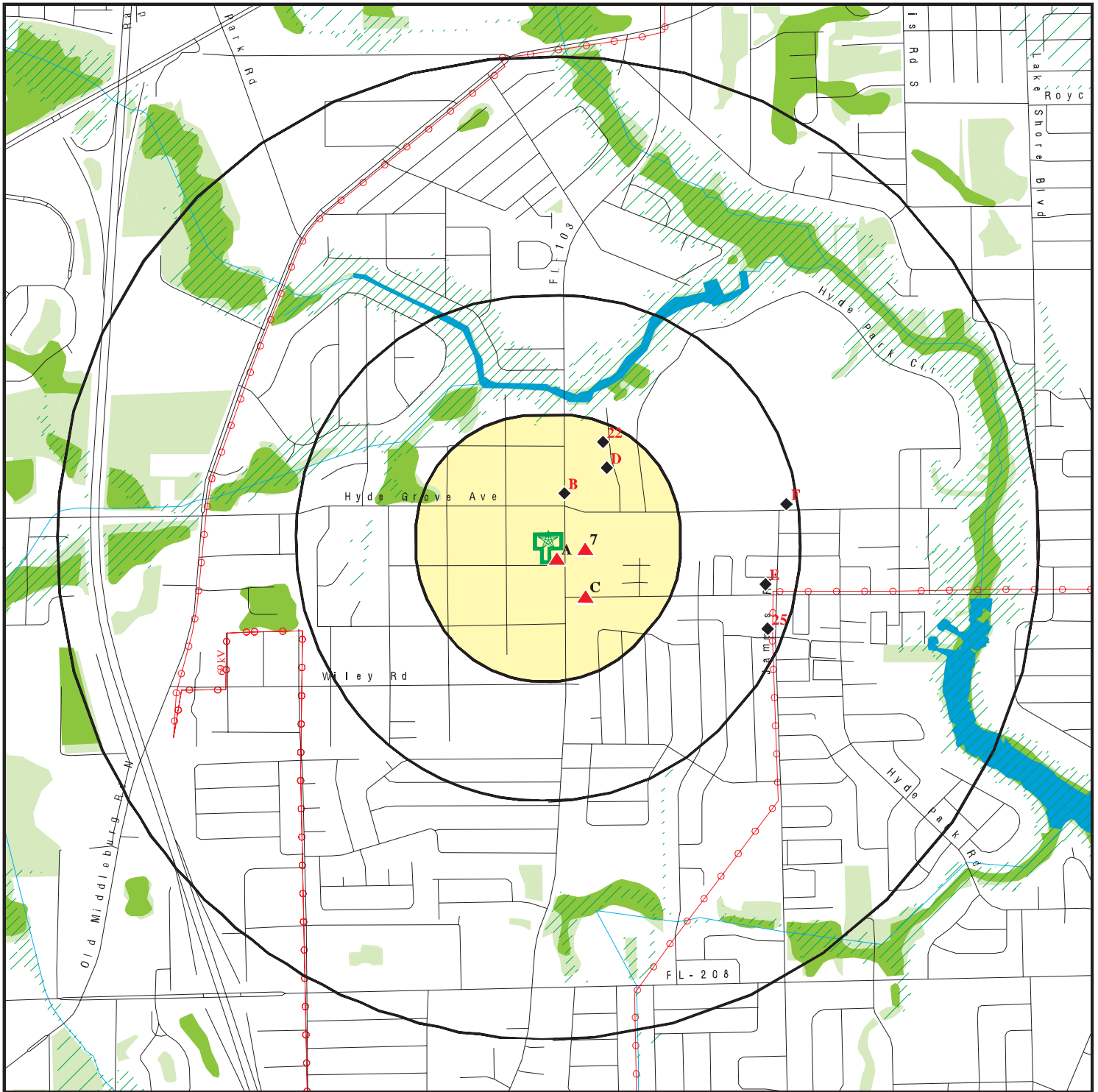

Target Property

Sites at elevations higher than or equal to the target property

Sites at elevations lower than the target property

Manufactured Gas Plants

National Priority List Sites

Dept. Defense Sites

Indian Reservations BIA

Power transmission lines

Special Flood Hazard Area (1%)

0.2% Annual Chance Flood Hazard

National Wetland Inventory

State Wetlands

FL Brownfield



This report includes Interactive Map Layers to display and/or hide map information. The legend includes only those icons for the default map view.







SITE NAME: 1936 Lane Ave S  
 ADDRESS: 1936 Lane Avenue South  
 Jacksonville FL 32210  
 LAT/LONG: 30.283676 / 81.755846







CLIENT: UES Consulting Services, Inc  
 CONTACT: Carson Colletier  
 INQUIRY #: 6309313.11s  
 DATE: January 15, 2021 3:21 pm



# DETAIL MAP - 6309313.11S



-  Target Property
-  Sites at elevations higher than or equal to the target property
-  Sites at elevations lower than the target property
-  Manufactured Gas Plants
-  Sensitive Receptors
-  National Priority List Sites
-  Dept. Defense Sites

-  Indian Reservations BIA
-  Special Flood Hazard Area (1%)
-  0.2% Annual Chance Flood Hazard
-  National Wetland Inventory
-  State Wetlands
-  FL Brownfield

This report includes Interactive Map Layers to display and/or hide map information. The legend includes only those icons for the default map view.

<p>SITE NAME: 1936 Lane Ave S                  ADDRESS: 1936 Lane Avenue South                  Jacksonville FL 32210                  LAT/LONG: 30.283676 / 81.755846</p>	<p>CLIENT: UES Consulting Services, Inc                  CONTACT: Carson Colletier                  INQUIRY #: 6309313.11s                  DATE: January 15, 2021 3:22 pm</p>
----------------------------------------------------------------------------------------------------------------------------------------------------------------------------------------	--------------------------------------------------------------------------------------------------------------------------------------------------------------------------------------------

## MAP FINDINGS SUMMARY

Database	Search Distance (Miles)	Target Property	< 1/8	1/8 - 1/4	1/4 - 1/2	1/2 - 1	> 1	Total Plotted
<b>STANDARD ENVIRONMENTAL RECORDS</b>								
<b><i>Federal NPL site list</i></b>								
NPL	1.000		0	0	0	0	NR	0
Proposed NPL	1.000		0	0	0	0	NR	0
NPL LIENS	1.000		0	0	0	0	NR	0
<b><i>Federal Delisted NPL site list</i></b>								
Delisted NPL	1.000		0	0	0	0	NR	0
<b><i>Federal CERCLIS list</i></b>								
FEDERAL FACILITY	0.500		0	0	0	NR	NR	0
SEMS	0.500		0	0	0	NR	NR	0
<b><i>Federal CERCLIS NFRAP site list</i></b>								
SEMS-ARCHIVE	0.500		0	0	1	NR	NR	1
<b><i>Federal RCRA CORRACTS facilities list</i></b>								
CORRACTS	1.000		0	0	0	0	NR	0
<b><i>Federal RCRA non-CORRACTS TSD facilities list</i></b>								
RCRA-TSDF	0.500		0	0	0	NR	NR	0
<b><i>Federal RCRA generators list</i></b>								
RCRA-LQG	0.250		0	0	NR	NR	NR	0
RCRA-SQG	0.250		0	0	NR	NR	NR	0
RCRA-VSQG	0.250		1	0	NR	NR	NR	1
<b><i>Federal institutional controls / engineering controls registries</i></b>								
LUCIS	0.500		0	0	0	NR	NR	0
US ENG CONTROLS	0.500		0	0	0	NR	NR	0
US INST CONTROLS	0.500		0	0	0	NR	NR	0
<b><i>Federal ERNS list</i></b>								
ERNS	0.001		0	NR	NR	NR	NR	0
<b><i>State- and tribal - equivalent CERCLIS</i></b>								
SHWS	1.000		0	0	0	0	NR	0
<b><i>State and tribal landfill and/or solid waste disposal site lists</i></b>								
SWF/LF	0.500		0	0	1	NR	NR	1
<b><i>State and tribal leaking storage tank lists</i></b>								
LUST	0.500		3	0	2	NR	NR	5
LAST	0.500		0	0	0	NR	NR	0
INDIAN LUST	0.500		0	0	0	NR	NR	0
<b><i>State and tribal registered storage tank lists</i></b>								
FEMA UST	0.250		0	0	NR	NR	NR	0

## MAP FINDINGS SUMMARY

Database	Search Distance (Miles)	Target Property	< 1/8	1/8 - 1/4	1/4 - 1/2	1/2 - 1	> 1	Total Plotted
FF TANKS	0.250		0	0	NR	NR	NR	0
UST	0.250		3	0	NR	NR	NR	3
AST	0.250		0	0	NR	NR	NR	0
INDIAN UST TANKS	0.250		0	0	NR	NR	NR	0
	0.250		0	0	NR	NR	NR	0
<b>State and tribal institutional control / engineering control registries</b>								
ENG CONTROLS	0.500		0	0	0	NR	NR	0
INST CONTROL	0.500		0	0	0	NR	NR	0
<b>State and tribal voluntary cleanup sites</b>								
INDIAN VCP	0.500		0	0	0	NR	NR	0
VCP	0.500		0	0	0	NR	NR	0
<b>State and tribal Brownfields sites</b>								
BROWNFIELDS	0.500		0	0	0	NR	NR	0
<b><u>ADDITIONAL ENVIRONMENTAL RECORDS</u></b>								
<b>Local Brownfield lists</b>								
US BROWNFIELDS	0.500		0	0	0	NR	NR	0
<b>Local Lists of Landfill / Solid Waste Disposal Sites</b>								
SWRCY	0.500		0	0	0	NR	NR	0
INDIAN ODI	0.500		0	0	0	NR	NR	0
DEBRIS REGION 9	0.500		0	0	0	NR	NR	0
ODI	0.500		0	0	0	NR	NR	0
IHS OPEN DUMPS	0.500		0	0	0	NR	NR	0
<b>Local Lists of Hazardous waste / Contaminated Sites</b>								
US HIST CDL	0.001		0	NR	NR	NR	NR	0
PRIORITYCLEANERS	0.500		0	0	0	NR	NR	0
FI Sites	1.000		0	0	0	0	NR	0
US CDL	0.001		0	NR	NR	NR	NR	0
PFAS	0.500		0	0	0	NR	NR	0
<b>Local Land Records</b>								
LIENS 2	0.001		0	NR	NR	NR	NR	0
<b>Records of Emergency Release Reports</b>								
HMIRS	0.001		0	NR	NR	NR	NR	0
SPILLS	0.001		0	NR	NR	NR	NR	0
SPILLS 90	0.001		0	NR	NR	NR	NR	0
SPILLS 80	0.001		0	NR	NR	NR	NR	0
<b>Other Ascertainable Records</b>								
RCRA NonGen / NLR	0.250		0	0	NR	NR	NR	0



## MAP FINDINGS SUMMARY

Database	Search Distance (Miles)	Target Property	< 1/8	1/8 - 1/4	1/4 - 1/2	1/2 - 1	> 1	Total Plotted
FUDS	1.000		0	0	0	0	NR	0
DOD	1.000		0	0	0	0	NR	0
SCRD DRYCLEANERS	0.500		0	0	0	NR	NR	0
US FIN ASSUR	0.001		0	NR	NR	NR	NR	0
EPA WATCH LIST	0.001		0	NR	NR	NR	NR	0
2020 COR ACTION	0.250		0	0	NR	NR	NR	0
TSCA	0.001		0	NR	NR	NR	NR	0
TRIS	0.001		0	NR	NR	NR	NR	0
SSTS	0.001		0	NR	NR	NR	NR	0
ROD	1.000		0	0	0	0	NR	0
RMP	0.001		0	NR	NR	NR	NR	0
RAATS	0.001		0	NR	NR	NR	NR	0
PRP	0.001		0	NR	NR	NR	NR	0
PADS	0.001		0	NR	NR	NR	NR	0
ICIS	0.001		0	NR	NR	NR	NR	0
FTTS	0.001		0	NR	NR	NR	NR	0
MLTS	0.001		0	NR	NR	NR	NR	0
COAL ASH DOE	0.001		0	NR	NR	NR	NR	0
COAL ASH EPA	0.500		0	0	0	NR	NR	0
PCB TRANSFORMER	0.001		0	NR	NR	NR	NR	0
RADINFO	0.001		0	NR	NR	NR	NR	0
HIST FTTS	0.001		0	NR	NR	NR	NR	0
DOT OPS	0.001		0	NR	NR	NR	NR	0
CONSENT	1.000		0	0	0	0	NR	0
INDIAN RESERV	1.000		0	0	0	0	NR	0
FUSRAP	1.000		0	0	0	0	NR	0
UMTRA	0.500		0	0	0	NR	NR	0
LEAD SMELTERS	0.001		0	NR	NR	NR	NR	0
US AIRS	0.001		0	NR	NR	NR	NR	0
US MINES	0.250		0	0	NR	NR	NR	0
ABANDONED MINES	0.250		0	0	NR	NR	NR	0
FINDS	0.001		0	NR	NR	NR	NR	0
UXO	1.000		0	0	0	0	NR	0
ECHO	0.001		0	NR	NR	NR	NR	0
DOCKET HWC	0.001		0	NR	NR	NR	NR	0
FUELS PROGRAM	0.250		0	0	NR	NR	NR	0
AIRS	0.001		0	NR	NR	NR	NR	0
ASBESTOS	0.001		0	NR	NR	NR	NR	0
CLEANUP SITES	0.001		0	NR	NR	NR	NR	0
DEDB	0.250		0	5	NR	NR	NR	5
DRYCLEANERS	0.250		0	0	NR	NR	NR	0
DWM CONTAM	0.500		1	0	1	NR	NR	2
Financial Assurance	0.001		0	NR	NR	NR	NR	0
FL Cattle Dip. Vats	0.250		0	0	NR	NR	NR	0
HW GEN	0.250		0	0	NR	NR	NR	0
RESP PARTY	0.500		0	0	1	NR	NR	1
SITE INV SITES	0.500		1	0	0	NR	NR	1
TIER 2	0.001		0	NR	NR	NR	NR	0
UIC	0.001		0	NR	NR	NR	NR	0
NPDES	0.001		0	NR	NR	NR	NR	0
MINES MRDS	0.001		0	NR	NR	NR	NR	0

## MAP FINDINGS SUMMARY

<u>Database</u>	<u>Search Distance (Miles)</u>	<u>Target Property</u>	<u>&lt; 1/8</u>	<u>1/8 - 1/4</u>	<u>1/4 - 1/2</u>	<u>1/2 - 1</u>	<u>&gt; 1</u>	<u>Total Plotted</u>
<b><u>EDR HIGH RISK HISTORICAL RECORDS</u></b>								
<b><i>EDR Exclusive Records</i></b>								
EDR MGP	1.000		0	0	0	0	NR	0
EDR Hist Auto	0.125		10	NR	NR	NR	NR	10
EDR Hist Cleaner	0.125		2	NR	NR	NR	NR	2
<b><u>EDR RECOVERED GOVERNMENT ARCHIVES</u></b>								
<b><i>Exclusive Recovered Govt. Archives</i></b>								
RGA HWS	0.001		0	NR	NR	NR	NR	0
RGA LF	0.001		0	NR	NR	NR	NR	0
RGA LUST	0.001		0	NR	NR	NR	NR	0
- Totals --		0	21	5	6	0	0	32

**NOTES:**

TP = Target Property

NR = Not Requested at this Search Distance

Sites may be listed in more than one database

Map ID  
Direction  
Distance  
Elevation

MAP FINDINGS

Site

Database(s)

EDR ID Number  
EPA ID Number

**A1**      **WESTSIDE CAR CARE**  
**SSE**      **1950 S LANE AV**  
**< 1/8**      **JACKSONVILLE SUBURBAN, FL**  
**0.016 mi.**  
**82 ft.**      **Site 1 of 6 in cluster A**

**EDR Hist Auto**      **1009114930**  
**N/A**

**Relative:**      EDR Hist Auto:  
**Higher**

**Actual:**      Year:      Name: / Type:  
**29 ft.**      1984:      WESTSIDE CAR CARE / AUTOMOBILE REPAIRING

**Client Plot**

**A2**      **THONI STATION**  
**SSE**      **1966 LANE AVE S**  
**< 1/8**      **JACKSONVILLE, FL 32210**  
**0.027 mi.**  
**144 ft.**      **Site 2 of 6 in cluster A**

**UST**      **U001349487**  
**LUST**      **N/A**

**Relative:**      LUST:  
**Higher**      Name:      THONI STATION  
Address:      1966 LANE AVE S  
City,State,Zip:      JACKSONVILLE, FL 32210  
Region:      STATE  
Facility Id:      8507584  
Facility Status:      CLOSED  
Facility Type:      A - Retail Station  
Facility Phone:      Not reported  
Facility Cleanup Rank:      Not reported  
District:      Northeast District  
Lat/Long (dms):      30 16 58.1079 / 81 45 20.1683  
Section:      Not reported  
Township:      Not reported  
Range:      Not reported  
Feature:      Not reported  
Method:      UNVR  
Datum:      0  
Score:      51  
Score Effective Date:      1998-01-06 00:00:00  
Score When Ranked:      Not reported  
Operator:      THONI OIL CO.  
Name Update:      Not reported  
Address Update:      Not reported

**Petroleum Cleanup PCT Facility Score:**

Facility Cleanup Status:      **CMPL - COMPLETED**  
Contact:      HOWARD ULLMAN  
Contact Company:      ULLMAN & ULLMAN PA  
Contact Address:      515 E LAS OLAS BLVD #1350  
Contact City/State/Zip:      FORT LAUDERDALE, FL 33301  
Phone:      (954)462-5900  
Bad Address Ind:      N  
State:      FL  
Zip:      32210, 2774  
Score:      51  
Score Effective Date:      1998-01-06 00:00:00  
Related Party ID:      21891  
Primary RP Role:      ACCOUNT OWNER  
RP Begin Date:      1985-02-01  
RP Zip:      Not reported  
RP Extension:      Not reported



Map ID  
Direction  
Distance  
Elevation

MAP FINDINGS

Site

Database(s)

EDR ID Number  
EPA ID Number

**THONI STATION (Continued)**

**U001349487**

Discharge Cleanup Summary:

Discharge Date: 4/30/1988  
PCT Discharge Combined: Not reported  
Cleanup Required: R - CLEANUP REQUIRED  
Discharge Cleanup Status: NFA - NFA COMPLETE  
Disch Cleanup Status Date: 12/21/1994  
Cleanup Work Status: COMPLETED  
Information Source: E - EDI  
Other Source Description: Not reported  
Eligibility Indicator: E - ELIGIBLE  
Site Manager: Not reported  
Site Mgr End Date: Not reported  
Tank Office: -  
Discharge Date: 8/30/1989  
PCT Discharge Combined: Not reported  
Cleanup Required: C - COMBINED CLEANUP REQUIRED  
Discharge Cleanup Status: NFA - NFA COMPLETE  
Disch Cleanup Status Date: 12/21/1994  
Cleanup Work Status: COMPLETED  
Information Source: D - DISCHARGE NOTIFICATION  
Other Source Description: Not reported  
Eligibility Indicator: I - INELIGIBLE  
Site Manager: Not reported  
Site Mgr End Date: Not reported  
Tank Office: -

Petroleum Cleanup Program Eligibility:

Facility ID: 8507584  
Discharge Date: 4/30/1988  
Pct Discharge Combined With: Not reported  
Cleanup Required: R - CLEANUP REQUIRED  
Discharge Cleanup Status: NFA - NFA COMPLETE  
Disch Cleanup Status Date: 12/21/1994  
Cleanup Work Status: COMPLETED  
Information Source: E - EDI  
Other Source Description: Not reported  
Application Received Date: 5/4/1988  
Cleanup Program: E - EARLY DETECTION INCENTIVE  
Eligibility Status: 11/7/1988  
Elig Status Date: 11/7/1988  
Letter Of Intent Date: Not reported  
Redetermined: No  
Inspection Date: 6/14/1988  
Site Manager: Not reported  
Site Mgr End Date: Not reported  
Tank Office: -  
Deductible Amount: Not reported  
Deductible Paid To Date: 0  
Co-Pay Amount: Not reported  
Co-Pay Paid To Date: 0  
Cap Amount: Not reported  
Facility ID: 8507584  
Discharge Date: 8/30/1989  
Pct Discharge Combined With: Not reported  
Cleanup Required: C - COMBINED CLEANUP REQUIRED  
Discharge Cleanup Status: NFA - NFA COMPLETE  
Disch Cleanup Status Date: 12/21/1994

Map ID  
Direction  
Distance  
Elevation

MAP FINDINGS

Site

Database(s)

EDR ID Number  
EPA ID Number

**THONI STATION (Continued)**

**U001349487**

Cleanup Work Status: COMPLETED  
Information Source: D - DISCHARGE NOTIFICATION  
Other Source Description: Not reported  
Application Received Date: Not reported  
Cleanup Program: O - OTHER  
Eligibility Status: Not reported  
Elig Status Date: Not reported  
Letter Of Intent Date: Not reported  
Redetermined: No  
Inspection Date: 8/26/1991  
Site Manager: Not reported  
Site Mgr End Date: Not reported  
Tank Office: -  
Deductible Amount: Not reported  
Deductible Paid To Date: Not reported  
Co-Pay Amount: Not reported  
Co-Pay Paid To Date: Not reported  
Cap Amount: Not reported

Task Information:  
District: NED  
Facility ID: 8507584  
Facility Status: CLOSED  
Facility Type: A - Retail Station -  
County: DUVAL  
County ID: 16  
Cleanup Eligibility Status: E  
Source Effective Date: 12-21-1994  
Discharge Date: 04-30-1988  
Cleanup Required: R - CLEANUP REQUIRED  
Discharge Cleanup Status: NFA - NFA COMPLETE  
Disch Cleanup Status Date: 12-21-1994  
SRC Action Type: NFA - NO FURTHER ACTION  
SRC Submit Date: 10-14-1994  
SRC Review Date: 12-21-1994  
SRC Completion Status: A - APPROVED  
SRC Issue Date: 12-21-1994  
SRC Comment: J JOHNSON-SITE MGR  
Cleanup Work Status: COMPLETED  
Site Mgr: Not reported  
Site Mgr End Date: Not reported  
Tank Office: -  
SR Task ID: 12144  
SR Cleanup Responsible: ST - STATE  
SR Funding Eligibility Type: -  
SR Actual Cost: Not reported  
SR Completion Date: Not reported  
SR Payment Date: Not reported  
SR Oral Date: Not reported  
SR Written Date: Not reported  
SR Soil Removal: Not reported  
SR Free Product Removal: Not reported  
SR Soil Tonnage Removed: Not reported  
SR Soil Treatment: Not reported  
SR Other Treatment: Not reported  
SR Alternate Proc Received Date: Not reported  
SR Alternate Procedure Status: Not reported  
SR Alternate Procedure Status Date: Not reported

Map ID  
Direction  
Distance  
Elevation

MAP FINDINGS

Site

Database(s)

EDR ID Number  
EPA ID Number

**THONI STATION (Continued)**

**U001349487**

SR Alternate Procedure Comments: Not reported  
SA Task ID: 12145  
SA Cleanup Responsible: ST - STATE  
SA Funding Eligibility Type: -  
SA Actual Cost: \$5,460.13  
SA Completion Date: Not reported  
SA Payment Date: Not reported  
RAP Task ID: 12146  
RAP Cleanup Responsible ID: ST - STATE  
RAP Funding Eligibility Type: -  
RAP Actual Cost: Not reported  
RAP Completion Date: Not reported  
RAP Payment Date: Not reported  
RAP Last Order Approved: Not reported  
RA Task ID: 12147  
RA Cleanup Responsible: ST - STATE  
RA Funding Eligibility Type: -  
RA Years to Complete: 0  
RA Actual Cost: Not reported  
District: NED  
Facility ID: 8507584  
Facility Status: CLOSED  
Facility Type: A - Retail Station -  
County: DUVAL  
County ID: 16  
Cleanup Eligibility Status: I  
Source Effective Date: 12-21-1994  
Discharge Date: 08-30-1989  
Cleanup Required: C - COMBINED CLEANUP REQUIRED  
Discharge Cleanup Status: NFA - NFA COMPLETE  
Disch Cleanup Status Date: 12-21-1994  
SRC Action Type: NFA - NO FURTHER ACTION  
SRC Submit Date: 10-14-1994  
SRC Review Date: 12-21-1994  
SRC Completion Status: A - APPROVED  
SRC Issue Date: 12-21-1994  
SRC Comment: J JOHNSON-SITE MGR  
Cleanup Work Status: COMPLETED  
Site Mgr: Not reported  
Site Mgr End Date: Not reported  
Tank Office: -  
SR Task ID: 12140  
SR Cleanup Responsible: ST - STATE  
SR Funding Eligibility Type: -  
SR Actual Cost: Not reported  
SR Completion Date: Not reported  
SR Payment Date: Not reported  
SR Oral Date: Not reported  
SR Written Date: Not reported  
SR Soil Removal: Not reported  
SR Free Product Removal: Not reported  
SR Soil Tonnage Removed: Not reported  
SR Soil Treatment: Not reported  
SR Other Treatment: Not reported  
SR Alternate Proc Received Date: Not reported  
SR Alternate Procedure Status: Not reported  
SR Alternate Procedure Status Date: Not reported



Map ID  
Direction  
Distance  
Elevation

MAP FINDINGS

Site

Database(s)

EDR ID Number  
EPA ID Number

**THONI STATION (Continued)**

**U001349487**

SR Alternate Procedure Comments: Not reported  
SA Task ID: 12141  
SA Cleanup Responsible: ST - STATE  
SA Funding Eligibility Type: -  
SA Actual Cost: Not reported  
SA Completion Date: Not reported  
SA Payment Date: Not reported  
RAP Task ID: 12142  
RAP Cleanup Responsible ID: ST - STATE  
RAP Funding Eligibility Type: -  
RAP Actual Cost: Not reported  
RAP Completion Date: Not reported  
RAP Payment Date: Not reported  
RAP Last Order Approved: Not reported  
RA Task ID: 12143  
RA Cleanup Responsible: ST - STATE  
RA Funding Eligibility Type: -  
RA Years to Complete: 0  
RA Actual Cost: Not reported

[Click here for Florida Oculus:](#)

**UST:**

Facility Id: 8507584  
Facility Status: CLOSED  
Type Description: Retail Station  
Facility Phone: Not reported  
Region: STATE  
Positioning Method: UNVR  
Lat/Long (dms): 30 16 55 / 81 45 21

**Owner:**

Owner Id: 21891  
Owner Name: ULLMAN & ULLMAN PA  
Owner Address: 515 E LAS OLAS BLVD #1350  
Owner Address 2: Not reported  
Owner City,St,Zip: FORT LAUDERDALE, FL 33301  
Owner Contact: HOWARD ULLMAN  
Owner Phone: 9544625900

**Tank Info:**

Name: THONI STATION  
Address: 1966 LANE AVE S  
City: JACKSONVILLE  
Zip: 32210  
Tank Id: 1  
Status: Removed  
Status Date: 07/31/1990  
Install Date: Not reported  
Substance: Leaded gas  
Content Description: Leaded Gas  
Gallons: 6000  
Vessel Indicator: TANK  
Tank Location: UNDERGROUND  
DEP Contractor: P

Name: THONI STATION

Map ID  
Direction  
Distance  
Elevation

MAP FINDINGS

Site

Database(s)

EDR ID Number  
EPA ID Number

**THONI STATION (Continued)**

**U001349487**

Address: 1966 LANE AVE S  
City: JACKSONVILLE  
Zip: 32210  
Tank Id: 2  
Status: Removed  
Status Date: 07/31/1990  
Install Date: Not reported  
Substance: Unleaded gas  
Content Description: Unleaded Gas  
Gallons: 6000  
Vessel Indicator: TANK  
Tank Location: UNDERGROUND  
DEP Contractor: P

Name: THONI STATION  
Address: 1966 LANE AVE S  
City: JACKSONVILLE  
Zip: 32210  
Tank Id: 3  
Status: Removed  
Status Date: 07/31/1990  
Install Date: Not reported  
Substance: Unleaded gas  
Content Description: Unleaded Gas  
Gallons: 6000  
Vessel Indicator: TANK  
Tank Location: UNDERGROUND  
DEP Contractor: P

[Click here for Florida Oculus:](#)

---

**A3**      **H & J PHILLIPS 66**  
**SSE**      **1966 S LANE AVE**  
**< 1/8**      **JACKSONVILLE, FL 32210**  
**0.027 mi.**  
**144 ft.**      **Site 3 of 6 in cluster A**

**EDR Hist Auto**      **1020844841**  
**N/A**

**Relative:**  
**Higher**

EDR Hist Auto:

**Actual:**  
**29 ft.**

Year:      Name: / Type:  
1969:      H & J PHILLIPS 66 / Gasoline Service Stations  
1969:      H & J PHILLIPS 66 / Gasoline Service Stations  
1970:      H & J PHILLIPS 66 / Gasoline Service Stations  
1971:      THOMPSONS 66 SERVICE / Gasoline Service Stations

---

**A4**      **HYDE GROVE PHILLIPS 66 SERVICE STATION**  
**SSE**      **1966 S LANE AV**  
**< 1/8**      **JACKSONVILLE SUBURBAN, FL**  
**0.037 mi.**  
**196 ft.**      **Site 4 of 6 in cluster A**

**EDR Hist Auto**      **1009113244**  
**N/A**

**Relative:**  
**Higher**

EDR Hist Auto:

**Actual:**  
**29 ft.**

Year:      Name: / Type:  
1969:      HYDE GROVE PHILLIPS 66 SERVICE / GASOLINE STATIONS

MAP FINDINGS

Map ID  
Direction  
Distance  
Elevation

Site

Database(s)

EDR ID Number  
EPA ID Number

**A5**            **THONIS SERVICE STATION**  
**SSE**            **1966 S LANE AV**  
**< 1/8**           **JACKSONVILLE SUBURBAN, FL**  
**0.037 mi.**  
**196 ft.**        **Site 5 of 6 in cluster A**

**EDR Hist Auto**    **1009114466**  
**N/A**

**Relative:**        EDR Hist Auto:  
**Higher**

**Actual:**            Year:                            Name: / Type:  
**29 ft.**                1984:                            THONIS SERVICE STATION / GASOLINE STATIONS

**B6**                **GATE #164**  
**NNE**             **1902 LANE AVE S**  
**< 1/8**             **JACKSONVILLE, FL 32210**  
**0.048 mi.**  
**254 ft.**        **Site 1 of 6 in cluster B**

**UST**    **U001349543**  
**LUST**   **N/A**

**Relative:**        LUST:  
**Higher**

**Actual:**            Name:                            GATE #164  
**28 ft.**                Address:                        1902 LANE AVE S  
                          City,State,Zip:                JACKSONVILLE, FL 32210  
                          Region:                            STATE  
                          Facility Id:                        8507703  
                          Facility Status:                    CLOSED  
                          Facility Type:                     A - Retail Station  
                          Facility Phone:                    (904)783-0696  
                          Facility Cleanup Rank:            Not reported  
                          District:                            Northeast District  
                          Lat/Long (dms):                30 17 4.4614 / 81 45 20.2826  
                          Section:                            40  
                          Township:                         02S  
                          Range:                             25E  
                          Feature:                            Not reported  
                          Method:                            UNVR  
                          Datum:                             0  
                          Score:                              80  
                          Score Effective Date:            1997-11-04 00:00:00  
                          Score When Ranked:              Not reported  
                          Operator:                         GATE PETROLEUM CO  
                          Name Update:                     Not reported  
                          Address Update:                 Not reported

**Petroleum Cleanup PCT Facility Score:**

Facility Cleanup Status:                            **CMPL - COMPLETED**  
Contact:                                                **ELLYN CAVIN | MARLENE TALLEY (904) 448-2998**  
Contact Company:                                    **GATE PETROLEUM CO**  
Contact Address:                                    **PO BOX 23627**  
Contact City/State/Zip:                            **JACKSONVILLE, FL 32241**  
Phone:                                                 **(904)448-7035**  
Bad Address Ind:                                    **N**  
State:                                                 **FL**  
Zip:                                                      **32210, 2742**  
Score:                                                 **80**  
Score Effective Date:                                **1997-11-04 00:00:00**  
Related Party ID:                                    **8149**  
Primary RP Role:                                    **ACCOUNT OWNER**  
RP Begin Date:                                      **1986-05-30**  
RP Zip:                                                 **3627**  
RP Extension:                                        **Not reported**



Map ID  
Direction  
Distance  
Elevation

MAP FINDINGS

Site

Database(s)

EDR ID Number  
EPA ID Number

**GATE #164 (Continued)**

**U001349543**

Discharge Cleanup Summary:

Discharge Date: 11/8/1988  
PCT Discharge Combined: Not reported  
Cleanup Required: R - CLEANUP REQUIRED  
Discharge Cleanup Status: NFA - NFA COMPLETE  
Disch Cleanup Status Date: 4/16/1991  
Cleanup Work Status: COMPLETED  
Information Source: E - EDI  
Other Source Description: Not reported  
Eligibility Indicator: E - ELIGIBLE  
Site Manager: Not reported  
Site Mgr End Date: Not reported  
Tank Office: -

Petroleum Cleanup Program Eligibility:

Facility ID: 8507703  
Discharge Date: 11/8/1988  
Pct Discharge Combined With: Not reported  
Cleanup Required: R - CLEANUP REQUIRED  
Discharge Cleanup Status: NFA - NFA COMPLETE  
Disch Cleanup Status Date: 4/16/1991  
Cleanup Work Status: COMPLETED  
Information Source: E - EDI  
Other Source Description: Not reported  
Application Received Date: 12/22/1988  
Cleanup Program: E - EARLY DETECTION INCENTIVE  
Eligibility Status: 8/1/1989  
Elig Status Date: 8/1/1989  
Letter Of Intent Date: Not reported  
Redetermined: No  
Inspection Date: 3/28/1989  
Site Manager: Not reported  
Site Mgr End Date: Not reported  
Tank Office: -  
Deductible Amount: Not reported  
Deductible Paid To Date: 0  
Co-Pay Amount: Not reported  
Co-Pay Paid To Date: 0  
Cap Amount: Not reported

Task Information:

District: NED  
Facility ID: 8507703  
Facility Status: CLOSED  
Facility Type: A - Retail Station -  
County: DUVAL  
County ID: 16  
Cleanup Eligibility Status: E  
Source Effective Date: 04-16-1991  
Discharge Date: 11-08-1988  
Cleanup Required: R - CLEANUP REQUIRED  
Discharge Cleanup Status: NFA - NFA COMPLETE  
Disch Cleanup Status Date: 04-16-1991  
SRC Action Type: NFA - NO FURTHER ACTION  
SRC Submit Date: 10-29-1991  
SRC Review Date: 04-16-1991  
SRC Completion Status: A - APPROVED  
SRC Issue Date: 04-16-1991

Map ID  
Direction  
Distance  
Elevation

MAP FINDINGS

Site

Database(s)

EDR ID Number  
EPA ID Number

**GATE #164 (Continued)**

**U001349543**

SRC Comment: Not reported  
Cleanup Work Status: COMPLETED  
Site Mgr: Not reported  
Site Mgr End Date: Not reported  
Tank Office: -  
SR Task ID: 12005  
SR Cleanup Responsible: ST - STATE  
SR Funding Eligibility Type: -  
SR Actual Cost: Not reported  
SR Completion Date: Not reported  
SR Payment Date: Not reported  
SR Oral Date: Not reported  
SR Written Date: Not reported  
SR Soil Removal: Not reported  
SR Free Product Removal: Not reported  
SR Soil Tonnage Removed: Not reported  
SR Soil Treatment: Not reported  
SR Other Treatment: Not reported  
SR Alternate Proc Received Date: Not reported  
SR Alternate Procedure Status: Not reported  
SR Alternate Procedure Status Date: Not reported  
SR Alternate Procedure Comments: Not reported  
SA Task ID: 12006  
SA Cleanup Responsible: ST - STATE  
SA Funding Eligibility Type: -  
SA Actual Cost: \$26,633.89  
SA Completion Date: 04-16-1991  
SA Payment Date: Not reported  
RAP Task ID: 12007  
RAP Cleanup Responsible ID: ST - STATE  
RAP Funding Eligibility Type: -  
RAP Actual Cost: Not reported  
RAP Completion Date: Not reported  
RAP Payment Date: Not reported  
RAP Last Order Approved: Not reported  
RA Task ID: 12008  
RA Cleanup Responsible: ST - STATE  
RA Funding Eligibility Type: -  
RA Years to Complete: Not reported  
RA Actual Cost: Not reported

Click here for Florida Oculus:

UST:

Facility Id: 8507703  
Facility Status: CLOSED  
Type Description: Retail Station  
Facility Phone: 9047830696  
Region: STATE  
Positioning Method: UNVR  
Lat/Long (dms): 30 17 3 / 81 45 19

Owner:

Owner Id: 8149  
Owner Name: GATE PETROLEUM CO  
Owner Address: PO BOX 23627  
Owner Address 2: ATTN: STORAGE TANK REGIS

Map ID  
Direction  
Distance  
Elevation

MAP FINDINGS

Site

Database(s)

EDR ID Number  
EPA ID Number

**GATE #164 (Continued)**

**U001349543**

Owner City,St,Zip: JACKSONVILLE, FL 32241  
Owner Contact: ELLYN CAVIN | MARLENE TALLEY (904) 448-2998  
Owner Phone: 9044487035

**Tank Info:**

Name: GATE #164  
Address: 1902 LANE AVE S  
City: JACKSONVILLE  
Zip: 32210  
Tank Id: 1  
Status: Removed  
Status Date: 12/31/1989  
Install Date: 1/1/1977  
Substance: Leaded gas  
Content Description: Leaded Gas  
Gallons: 10000  
Vessel Indicator: TANK  
Tank Location: UNDERGROUND  
DEP Contractor: P

Name: GATE #164  
Address: 1902 LANE AVE S  
City: JACKSONVILLE  
Zip: 32210  
Tank Id: 2  
Status: Removed  
Status Date: 12/31/1989  
Install Date: 1/1/1977  
Substance: Unleaded gas  
Content Description: Unleaded Gas  
Gallons: 10000  
Vessel Indicator: TANK  
Tank Location: UNDERGROUND  
DEP Contractor: P

[Click here for Florida Oculus:](#)

7  
ESE  
< 1/8  
0.050 mi.  
264 ft.

**SPEED QUEEN LAUNDRY CLEANERS**  
1935 S LANE AV  
JACKSONVILLE SUBURBAN, FL

EDR Hist Cleaner 1009212891  
N/A

Relative:  
Higher

EDR Hist Cleaner:

Actual:  
29 ft.

Year:  
1981:  
1984:

Name: / Type:  
SPEED QUEEN LAUNDRY CLEANERS / LAUNDRIES AND DRY CLEANERS  
SPEED QUEEN LAUNDRY CLEANERS / LAUNDRIES AND DRY CLEANERS

**Client Plot**



MAP FINDINGS

Map ID  
Direction  
Distance  
Elevation

Site

Database(s)

EDR ID Number  
EPA ID Number

**A8**      **HYDE PARK CLEANERS**  
**SE**      **1981 S LANE AV**  
**< 1/8**    **JACKSONVILLE SUBURBAN, FL**  
**0.063 mi.**  
**333 ft.**    **Site 6 of 6 in cluster A**

**EDR Hist Cleaner**    **1009213346**  
**N/A**

**Relative:**      EDR Hist Cleaner:  
**Higher**

**Actual:**      Year:                      Name: / Type:  
**29 ft.**          1969:                      HYDE PARK CLEANERS / CLEANERS AND DYERS

**Client Plot**

**B9**      **HESS CORPORATION**  
**NNE**    **1879 LANE AVE S**  
**< 1/8**    **JACKSONVILLE, FL 32210**  
**0.079 mi.**  
**419 ft.**    **Site 2 of 6 in cluster B**

**EDR Hist Auto**    **1020390930**  
**N/A**

**Relative:**      EDR Hist Auto:  
**Higher**

**Actual:**      Year:                      Name: / Type:  
**28 ft.**          2006:                      HESS CORPORATION / Gasoline Service Stations  
                         2007:                      HESS CORPORATION / Gasoline Service Stations  
                         2008:                      HESS CORPORATION / Gasoline Service Stations

**B10**    **SUNOCO-LANE #747**  
**NNE**    **1879 LANE AVE S**  
**< 1/8**    **JACKSONVILLE, FL 32210**  
**0.079 mi.**  
**419 ft.**    **Site 3 of 6 in cluster B**

**UST**      **U001349253**  
**CLEANUP SITES**    **N/A**  
**LUST**  
**Financial Assurance**  
**DWM CONTAM**

**Relative:**      LUST:  
**Higher**

**Actual:**      Name:                      SUNOCO-LANE #747  
**28 ft.**          Address:                      1879 LANE AVE S  
                         City,State,Zip:              JACKSONVILLE, FL 32210  
                         Region:                      STATE  
                         Facility Id:                      8507168  
                         Facility Status:              OPEN  
                         Facility Type:                A - Retail Station  
                         Facility Phone:              (813)681-4279  
                         Facility Cleanup Rank:      27  
                         District:                      Northeast District  
                         Lat/Long (dms):            30 17 5.6249 / 81 45 17.6101  
                         Section:                      36  
                         Township:                      02S  
                         Range:                        25E  
                         Feature:                      Not reported  
                         Method:                      AGPS  
                         Datum:                        0  
                         Score:                        66  
                         Score Effective Date:      2011-06-07 00:00:00  
                         Score When Ranked:      100  
                         Operator:                      RICK HERWEH  
                         Name Update:                2014-07-08 00:00:00  
                         Address Update:              2020-04-14 00:00:00

Petroleum Cleanup PCT Facility Score:  
Facility Cleanup Status:              ONGO - ONGOING  
Contact:                                  BILL MCKNIGHT | RICK HERWEH  
Contact Company:                      AUTOMATED PETROLEUM & ENERGY CO INC (APEC)

Map ID  
Direction  
Distance  
Elevation

MAP FINDINGS

Site

Database(s)

EDR ID Number  
EPA ID Number

**SUNOCO-LANE #747 (Continued)**

**U001349253**

Contact Address: PO BOX 1110  
Contact City/State/Zip: BRANDON, FL 33509  
Phone: (813)681-4279  
Bad Address Ind: N  
State: FL  
Zip: 32210, 1251  
Score: 66  
Score Effective Date: 2011-06-07 00:00:00  
Related Party ID: 922  
Primary RP Role: ACCOUNT OWNER  
RP Begin Date: 2014-07-08  
RP Zip: 1110  
RP Extension: 211

Discharge Cleanup Summary:

Discharge Date: 5/2/1984  
PCT Discharge Combined: Not reported  
Cleanup Required: R - CLEANUP REQUIRED  
Discharge Cleanup Status: RA - RA ONGOING  
Disch Cleanup Status Date: 10/3/2000  
Cleanup Work Status: ACTIVE  
Information Source: Z - OTHER  
Other Source Description: Not reported  
Eligibility Indicator: E - ELIGIBLE  
Site Manager: BASS\_C  
Site Mgr End Date: Not reported  
Tank Office: PCTM1 - PETROLEUM CLEANUP TEAM 1

Petroleum Cleanup Program Eligibility:

Facility ID: 8507168  
Discharge Date: 5/2/1984  
Pct Discharge Combined With: Not reported  
Cleanup Required: R - CLEANUP REQUIRED  
Discharge Cleanup Status: RA - RA ONGOING  
Disch Cleanup Status Date: 10/3/2000  
Cleanup Work Status: INACTIVE  
Information Source: Z - OTHER  
Other Source Description: LETTER  
Application Received Date: 7/30/1986  
Cleanup Program: E - EARLY DETECTION INCENTIVE  
Eligibility Status: 3/18/1988  
Elig Status Date: 3/18/1988  
Letter Of Intent Date: 7/30/1986  
Redetermined: No  
Inspection Date: 9/10/1986  
Site Manager: BASS\_C  
Site Mgr End Date: Not reported  
Tank Office: PCTM1 - PETROLEUM CLEANUP TEAM 1  
Deductible Amount: Not reported  
Deductible Paid To Date: 0  
Co-Pay Amount: Not reported  
Co-Pay Paid To Date: 0  
Cap Amount: Not reported

Contaminated Media:

Discharge Date: 5/2/1984  
Pct Discharge Combined With: Not reported  
Cleanup Required: R - CLEANUP REQUIRED

Map ID  
Direction  
Distance  
Elevation

MAP FINDINGS

Site

Database(s)

EDR ID Number  
EPA ID Number

**SUNOCO-LANE #747 (Continued)**

**U001349253**

Discharge Cleanup Status: RA - RA ONGOING  
Disch Cleanup Status Date: 10/3/2000  
Cleanup Work Status: INACTIVE  
Information Source: Z - OTHER  
Other Source Description: LETTER  
Elig Indicator: E - ELIGIBLE  
Site Manager: BASS\_C  
Site Mgr End Date: Not reported  
Tank Office: PCTM1 - PETROLEUM CLEANUP TEAM  
Contaminated Drinking Wells: 0  
Contaminated Monitoring Well: Yes  
Contaminated Soil: Yes  
Contaminated Surface Water: No  
Contaminated Ground Water: Yes  
Pollutant: P - Generic Gasoline  
Pollutant Other Description: Not reported  
Gallons Discharged: Not reported

Task Information:

District: NED  
Facility ID: 8507168  
Facility Status: OPEN  
Facility Type: A - Retail Station -  
County: DUVAL  
County ID: 16  
Cleanup Eligibility Status: E  
Source Effective Date: Not reported  
Discharge Date: 05-02-1984  
Cleanup Required: R - CLEANUP REQUIRED  
Discharge Cleanup Status: RA - RA ONGOING  
Disch Cleanup Status Date: 10-03-2000  
SRC Action Type: -  
SRC Submit Date: Not reported  
SRC Review Date: Not reported  
SRC Completion Status: -  
SRC Issue Date: Not reported  
SRC Comment: Not reported  
Cleanup Work Status: INACTIVE  
Site Mgr: TAYLOR\_BS  
Site Mgr End Date: Not reported  
Tank Office: PCTM1 - Team 1  
SR Task ID: 12606  
SR Cleanup Responsible: RP - RESPONSIBLE PARTY  
SR Funding Eligibility Type: -  
SR Actual Cost: Not reported  
SR Completion Date: Not reported  
SR Payment Date: Not reported  
SR Oral Date: Not reported  
SR Written Date: Not reported  
SR Soil Removal: Not reported  
SR Free Product Removal: Not reported  
SR Soil Tonnage Removed: Not reported  
SR Soil Treatment: Not reported  
SR Other Treatment: Not reported  
SR Alternate Proc Received Date: Not reported  
SR Alternate Procedure Status: Not reported  
SR Alternate Procedure Status Date: Not reported  
SR Alternate Procedure Comments: Not reported

Map ID  
Direction  
Distance  
Elevation

MAP FINDINGS

Site

Database(s)

EDR ID Number  
EPA ID Number

**SUNOCO-LANE #747 (Continued)**

**U001349253**

SA Task ID: 12607  
SA Cleanup Responsible: RP - RESPONSIBLE PARTY  
SA Funding Eligibility Type: -  
SA Actual Cost: Not reported  
SA Completion Date: Not reported  
SA Payment Date: Not reported  
RAP Task ID: 12608  
RAP Cleanup Responsible ID: RP - RESPONSIBLE PARTY  
RAP Funding Eligibility Type: -  
RAP Actual Cost: Not reported  
RAP Completion Date: 11-04-2003  
RAP Payment Date: Not reported  
RAP Last Order Approved: Not reported  
RA Task ID: 12609  
RA Cleanup Responsible: RP - RESPONSIBLE PARTY  
RA Funding Eligibility Type: -  
RA Years to Complete: Not reported  
RA Actual Cost: Not reported

Click here for Florida Oculus:

UST:

Facility Id: 8507168  
Facility Status: OPEN  
Type Description: Retail Station  
Facility Phone: 8136814279  
Region: STATE  
Positioning Method: AGPS  
Lat/Long (dms): 30 17 5 / 81 45 17

Owner:

Owner Id: 922  
Owner Name: AUTOMATED PETROLEUM & ENERGY CO INC (APEC)  
Owner Address: PO BOX 1110  
Owner Address 2: ATTN: STORAGE TANK REGIS  
Owner City,St,Zip: BRANDON, FL 33509  
Owner Contact: BILL MCKNIGHT | RICK HERWEH  
Owner Phone: 8136814279

Tank Info:

Name: SUNOCO-LANE #747  
Address: 1879 LANE AVE S  
City: JACKSONVILLE  
Zip: 32210  
Tank Id: 1  
Status: Removed  
Status Date: 11/30/1988  
Install Date: 4/1/1969  
Substance: Vehicular diesel  
Content Description: Vehicular Diesel  
Gallons: 6000  
Vessel Indicator: TANK  
Tank Location: UNDERGROUND  
DEP Contractor: P

Name: SUNOCO-LANE #747  
Address: 1879 LANE AVE S



Map ID  
Direction  
Distance  
Elevation

MAP FINDINGS

Site

Database(s)

EDR ID Number  
EPA ID Number

**SUNOCO-LANE #747 (Continued)**

**U001349253**

City: JACKSONVILLE  
Zip: 32210  
Tank Id: 2  
Status: Removed  
Status Date: 11/30/1988  
Install Date: 4/1/1969  
Substance: Unleaded gas  
Content Description: Unleaded Gas  
Gallons: 6000  
Vessel Indicator: TANK  
Tank Location: UNDERGROUND  
DEP Contractor: P

Name: SUNOCO-LANE #747  
Address: 1879 LANE AVE S  
City: JACKSONVILLE  
Zip: 32210  
Tank Id: 3  
Status: Removed  
Status Date: 11/30/1988  
Install Date: 4/1/1969  
Substance: Leaded gas  
Content Description: Leaded Gas  
Gallons: 6000  
Vessel Indicator: TANK  
Tank Location: UNDERGROUND  
DEP Contractor: P

Name: SUNOCO-LANE #747  
Address: 1879 LANE AVE S  
City: JACKSONVILLE  
Zip: 32210  
Tank Id: 4  
Status: Removed  
Status Date: 11/30/1988  
Install Date: 4/1/1969  
Substance: Unleaded gas  
Content Description: Unleaded Gas  
Gallons: 6000  
Vessel Indicator: TANK  
Tank Location: UNDERGROUND  
DEP Contractor: P

Name: SUNOCO-LANE #747  
Address: 1879 LANE AVE S  
City: JACKSONVILLE  
Zip: 32210  
Tank Id: 5  
Status: Removed  
Status Date: Not reported  
Install Date: 12/1/1987  
Substance: Fuel oil-on site heat  
Content Description: Fuel Oil - Onsite Heat  
Gallons: 550  
Vessel Indicator: TANK  
Tank Location: UNDERGROUND  
DEP Contractor: P

Map ID  
Direction  
Distance  
Elevation

MAP FINDINGS

Site

Database(s)

EDR ID Number  
EPA ID Number

**SUNOCO-LANE #747 (Continued)**

**U001349253**

Name: SUNOCO-LANE #747  
Address: 1879 LANE AVE S  
City: JACKSONVILLE  
Zip: 32210  
Tank Id: 6  
Status: Temp out of service  
Status Date: 12/31/2019  
Install Date: 12/1/1988  
Substance: Unleaded gas  
Content Description: Unleaded Gas  
Gallons: 10000  
Vessel Indicator: TANK  
Tank Location: UNDERGROUND  
DEP Contractor: P

Construction:

Tank Id: 6  
Construction Category: Primary Construction  
Construction Description: Fiberglass

Tank Id: 6  
Construction Category: Secondary Containment  
Construction Description: Double wall

Tank Id: 6  
Construction Category: Overfill/Spill  
Construction Description: Spill containment bucket

Tank Id: 6  
Construction Category: Overfill/Spill  
Construction Description: Flow shut-Off

Tank Id: 6  
Construction Category: Overfill/Spill  
Construction Description: Tight fill

Monitoring:

Tank ID: 6  
Monitoring Description: Monitor dbl wall tank space

Tank ID: 6  
Monitoring Description: Mechanical line leak detector

Tank ID: 6  
Monitoring Description: Visual inspect dispenser liners

Tank ID: 6  
Monitoring Description: Continuous electronic sensing

Tank ID: 6  
Monitoring Description: Electronic monitor dispenser liners

Tank ID: 6  
Monitoring Description: Monitor dbl wall pipe space

Tank ID: 6  
Monitoring Description: Electronic monitor pipe sumps

Map ID  
Direction  
Distance  
Elevation

MAP FINDINGS

Site

Database(s)

EDR ID Number  
EPA ID Number

SUNOCO-LANE #747 (Continued)

U001349253

Piping:

Tank ID:	6	
Piping Category:		Primary Construction
Piping Description:		Fiberglass
Tank ID:	6	
Piping Category:		Miscellaneous Attributes
Piping Description:		Dispenser liners
Tank ID:	6	
Piping Category:		Secondary Containment
Piping Description:		Double wall
Tank ID:	6	
Piping Category:		Miscellaneous Attributes
Piping Description:		Pressurized piping system

Name: SUNOCO-LANE #747  
Address: 1879 LANE AVE S  
City: JACKSONVILLE  
Zip: 32210  
Tank Id: 7  
Status: Temp out of service  
Status Date: 12/31/2019  
Install Date: 12/1/1988  
Substance: Unleaded gas  
Content Description: Unleaded Gas  
Gallons: 10000  
Vessel Indicator: TANK  
Tank Location: UNDERGROUND  
DEP Contractor: P

Construction:

Tank Id:	7	
Construction Category:		Primary Construction
Construction Description:		Fiberglass
Tank Id:	7	
Construction Category:		Secondary Containment
Construction Description:		Double wall
Tank Id:	7	
Construction Category:		Overfill/Spill
Construction Description:		Spill containment bucket
Tank Id:	7	
Construction Category:		Overfill/Spill
Construction Description:		Flow shut-Off
Tank Id:	7	
Construction Category:		Overfill/Spill
Construction Description:		Tight fill

Monitoring:

Tank ID:	7	
Monitoring Description:		Monitor dbl wall tank space

Map ID  
 Direction  
 Distance  
 Elevation

MAP FINDINGS

Site

Database(s)

EDR ID Number  
 EPA ID Number

**SUNOCO-LANE #747 (Continued)**

**U001349253**

Tank ID:	7	
Monitoring Description:		Mechanical line leak detector
Tank ID:	7	
Monitoring Description:		Monitor dbl wall pipe space
Tank ID:	7	
Monitoring Description:		Visual inspect dispenser liners
Tank ID:	7	
Monitoring Description:		Continuous electronic sensing
Tank ID:	7	
Monitoring Description:		Electronic monitor dispenser liners
Tank ID:	7	
Monitoring Description:		Electronic monitor pipe sumps
Piping:		
Tank ID:	7	
Piping Category:		Secondary Containment
Piping Description:		Double wall
Tank ID:	7	
Piping Category:		Primary Construction
Piping Description:		Fiberglass
Tank ID:	7	
Piping Category:		Miscellaneous Attributes
Piping Description:		Dispenser liners
Tank ID:	7	
Piping Category:		Miscellaneous Attributes
Piping Description:		Pressurized piping system
Name:	SUNOCO-LANE #747	
Address:	1879 LANE AVE S	
City:	JACKSONVILLE	
Zip:	32210	
Tank Id:	8	
Status:	Temp out of service	
Status Date:	09/11/2019	
Install Date:	12/1/1988	
Substance:	Unleaded gas	
Content Description:	Unleaded Gas	
Gallons:	10000	
Vessel Indicator:	TANK	
Tank Location:	UNDERGROUND	
DEP Contractor:	P	
Construction:		
Tank Id:	8	
Construction Category:		Primary Construction
Construction Description:		Fiberglass
Tank Id:	8	



Map ID  
Direction  
Distance  
Elevation

MAP FINDINGS

Site

Database(s)

EDR ID Number  
EPA ID Number

**SUNOCO-LANE #747 (Continued)**

**U001349253**

Construction Category:		Secondary Containment
Construction Description:		Double wall
Tank Id:	8	
Construction Category:		Overfill/Spill
Construction Description:		Spill containment bucket
Tank Id:	8	
Construction Category:		Overfill/Spill
Construction Description:		Flow shut-Off
Tank Id:	8	
Construction Category:		Overfill/Spill
Construction Description:		Tight fill
Monitoring:		
Tank ID:	8	
Monitoring Description:		Monitor dbl wall tank space
Tank ID:	8	
Monitoring Description:		Visual inspect dispenser liners
Tank ID:	8	
Monitoring Description:		Monitor dbl wall pipe space
Tank ID:	8	
Monitoring Description:		Continuous electronic sensing
Tank ID:	8	
Monitoring Description:		Electronic monitor dispenser liners
Tank ID:	8	
Monitoring Description:		Mechanical line leak detector
Tank ID:	8	
Monitoring Description:		Electronic monitor pipe sumps
Piping:		
Tank ID:	8	
Piping Category:		Miscellaneous Attributes
Piping Description:		Dispenser liners
Tank ID:	8	
Piping Category:		Miscellaneous Attributes
Piping Description:		Pressurized piping system
Tank ID:	8	
Piping Category:		Primary Construction
Piping Description:		Fiberglass
Tank ID:	8	
Piping Category:		Secondary Containment
Piping Description:		Double wall
Name:		SUNOCO-LANE #747

Map ID  
Direction  
Distance  
Elevation

MAP FINDINGS

Site

Database(s)

EDR ID Number  
EPA ID Number

**SUNOCO-LANE #747 (Continued)**

**U001349253**

Address: 1879 LANE AVE S  
City: JACKSONVILLE  
Zip: 32210  
Tank Id: 9  
Status: Temp out of service  
Status Date: 12/31/2019  
Install Date: 12/1/1988  
Substance: Kerosene  
Content Description: Kerosene  
Gallons: 10000  
Vessel Indicator: TANK  
Tank Location: UNDERGROUND  
DEP Contractor: P

Construction:

Tank Id: 9  
Construction Category: Primary Construction  
Construction Description: Fiberglass

Tank Id: 9  
Construction Category: Secondary Containment  
Construction Description: Double wall

Tank Id: 9  
Construction Category: Overfill/Spill  
Construction Description: Spill containment bucket

Tank Id: 9  
Construction Category: Overfill/Spill  
Construction Description: Flow shut-Off

Tank Id: 9  
Construction Category: Overfill/Spill  
Construction Description: Tight fill

Monitoring:

Tank ID: 9  
Monitoring Description: Monitor dbl wall tank space

Tank ID: 9  
Monitoring Description: Monitor dbl wall pipe space

Tank ID: 9  
Monitoring Description: Mechanical line leak detector

Tank ID: 9  
Monitoring Description: Visual inspect dispenser liners

Tank ID: 9  
Monitoring Description: Continuous electronic sensing

Tank ID: 9  
Monitoring Description: Electronic monitor dispenser liners

Tank ID: 9  
Monitoring Description: Electronic monitor pipe sumps

Map ID  
Direction  
Distance  
Elevation

MAP FINDINGS

Site

Database(s)

EDR ID Number  
EPA ID Number

**SUNOCO-LANE #747 (Continued)**

**U001349253**

Piping:

Tank ID:	9	
Piping Category:		Miscellaneous Attributes
Piping Description:		Pressurized piping system
Tank ID:	9	
Piping Category:		Secondary Containment
Piping Description:		Double wall
Tank ID:	9	
Piping Category:		Miscellaneous Attributes
Piping Description:		Dispenser liners
Tank ID:	9	
Piping Category:		Primary Construction
Piping Description:		Fiberglass

[Click here for Florida Oculus:](#)

CLEANUP SITES:

Name:	LANE AVE SUNOCO
Address:	1879 LANE AVE S
City,State,Zip:	JACKSONVILLE, FL 32210
DEP Cleanup Site Key:	64907298
Source Database Name:	Storage Tank Contamination Monitoring
Source Database Id:	8507168
CPAC Program Area Id:	TK
CLLC Cleanup Category Key:	PETRO
RSC2 Remediation Status Key:	ACTIVE
Data Load Date:	11/08/2020
OC3 Office Id:	NED
Physical Address Line 2:	Not reported
OIC Object Of Interest Id:	FACIL
PC2 Proximity Id:	EXACT
Calc Coordinates Accuracy Level Id:	4
CMC2 Coordinate Method Id:	Digital Aerial Photography With Ground Control
DC4 Datum Id:	High Accuracy Reference Network
VSC1 Verification Status:	REVIEWED
Collect Username:	GRIFFIN_T16
Collect Date:	10/09/2003
Collect Affiliation:	CONTRACTOR
Map Source:	1994 doqs
Map Source Scale:	5000
Interpolation Scale:	Not reported
Verifier Username:	GRIFFIN_T16
Verifier Affiliation:	CONTRACTOR
Verification Date:	10/09/2003
Verified Coordinate Method Id:	Digital Aerial Photography With Ground Control
Source Database Name Code:	STCM
CMC2 Coordinate Method ID Code:	DPHO
DC4 Datum ID Code:	HARN
Verified Coordinate Method ID Code:	DPHO
Comments:	Not reported
Latitude/Longitude (deg/min/sec):	30 17 / 81 45

Map ID  
Direction  
Distance  
Elevation

MAP FINDINGS

Site

Database(s)

EDR ID Number  
EPA ID Number

**SUNOCO-LANE #747 (Continued)**

**U001349253**

DWM CONTAM:

Name: SUNOCO-LANE #747  
Address: 1879 LANE AVE S  
City,State,Zip: JACKSONVILLE BEACH, FL 3745  
Program Site Id: 8507168  
Lat DD: 30  
Lat MM: 18  
Lat SS: 9.3508  
Long DD: 81  
Long MM: 24  
Long SS: 22.2005  
Office/ District: NED  
Program Area: Storage Tanks  
Priority Score: 66  
Datum: 0  
Method: AGPS  
Facility Status: OPEN  
Feature: Not reported  
Section: 38  
Township: 02S  
Range: 29E  
Facility Type: A - Retail Station  
Score Effective Date: 6/7/2011  
Score When Ranked: 100  
Rank: 27  
Address2: Not reported  
Operator: GRAHAM BIGGS  
Phone: (919)774-6700  
Name Changed: 1/7/2016  
Addr Changed: 3/31/2009  
Related Party ID: 4045  
Primary RP Role: ACCOUNT OWNER  
RP Begin Date: 1/7/2016  
RP Name: CIRCLE K STORES INC  
RP Address1: 1100 SITUS CT #100  
RP Address2: ATTN: STORAGE TANK REGIS  
RP City: RALEIGH  
RP State: NC  
RP Zip5: 27606  
RP Zip4: 4295  
Contact: GRAHAM BIGGS  
RP Phone: (904)707-8701  
RP Extension: 6326  
RP Bad Address Indicator: N

FL Financial Assurance 3:

Name: SUNOCO-LANE #747  
Address: 1879 LANE AVE S  
City,State,Zip: JACKSONVILLE, FL 32210  
Region: 3  
Facility ID: 8507168  
Facility Phone: 8136814279  
Facility Status: OPEN  
Facility Type: A  
Type Description: Retail Station  
DEP CO: P



Map ID  
Direction  
Distance  
Elevation

MAP FINDINGS

Site

Database(s)

EDR ID Number  
EPA ID Number

SUNOCO-LANE #747 (Continued)

U001349253

Financial Responsibility: INSURANCE  
Insurance Company: LIBERTY SURPLUS INSURANCE CORP  
Effective Date: 12/31/2015  
Expire Date: 12/31/2016  
Owner ID: 922  
Owner Name: AUTOMATED PETROLEUM & ENERGY CO INC (APEC)  
Owner Address: PO BOX 1110  
Owner Address2: ATTN: STORAGE TANK REGIS  
Owner City,St,Zip: BRANDON, FL 33509  
Contact: BILL MCKNIGHT | RICK HERWEH  
Resp Party Phone: 8136814279

Name: SUNOCO-LANE #747  
Address: 1879 LANE AVE S  
City,State,Zip: JACKSONVILLE, FL 32210  
Region: 3  
Facility ID: 8507168  
Facility Phone: 8136814279  
Facility Status: OPEN  
Facility Type: A  
Type Description: Retail Station  
DEP CO: P

Financial Responsibility: INSURANCE  
Insurance Company: LIBERTY SURPLUS INSURANCE CORP  
Effective Date: Not reported  
Expire Date: Not reported  
Owner ID: 922  
Owner Name: AUTOMATED PETROLEUM & ENERGY CO INC (APEC)  
Owner Address: PO BOX 1110  
Owner Address2: ATTN: STORAGE TANK REGIS  
Owner City,St,Zip: BRANDON, FL 33509  
Contact: BILL MCKNIGHT | RICK HERWEH  
Resp Party Phone: 8136814279

Name: SUNOCO-LANE #747  
Address: 1879 LANE AVE S  
City,State,Zip: JACKSONVILLE, FL 32210  
Region: 3  
Facility ID: 8507168  
Facility Phone: 8136814279  
Facility Status: OPEN  
Facility Type: A  
Type Description: Retail Station  
DEP CO: P

Financial Responsibility: LETTER OF CREDIT  
Insurance Company: Not reported  
Effective Date: 05/31/2019  
Expire Date: 05/31/2020  
Owner ID: 922  
Owner Name: AUTOMATED PETROLEUM & ENERGY CO INC (APEC)  
Owner Address: PO BOX 1110  
Owner Address2: ATTN: STORAGE TANK REGIS  
Owner City,St,Zip: BRANDON, FL 33509  
Contact: BILL MCKNIGHT | RICK HERWEH  
Resp Party Phone: 8136814279

Name: SUNOCO-LANE #747

Map ID  
Direction  
Distance  
Elevation

MAP FINDINGS

Site

Database(s)

EDR ID Number  
EPA ID Number

**SUNOCO-LANE #747 (Continued)**

**U001349253**

Address: 1879 LANE AVE S  
City,State,Zip: JACKSONVILLE, FL 32210  
Region: 3  
Facility ID: 8507168  
Facility Phone: 8136814279  
Facility Status: OPEN  
Facility Type: A  
Type Description: Retail Station  
DEP CO: P  
Financial Responsibility: SELF-INSURANCE - LETTER FROM CHIEF FINANCIAL OFFIC  
Insurance Company: Not reported  
Effective Date: 04/28/2010  
Expire Date: 04/30/2011  
Owner ID: 922  
Owner Name: AUTOMATED PETROLEUM & ENERGY CO INC (APEC)  
Owner Address: PO BOX 1110  
Owner Address2: ATTN: STORAGE TANK REGIS  
Owner City,St,Zip: BRANDON, FL 33509  
Contact: BILL MCKNIGHT | RICK HERWEH  
Resp Party Phone: 8136814279

Name: SUNOCO-LANE #747  
Address: 1879 LANE AVE S  
City,State,Zip: JACKSONVILLE, FL 32210  
Region: 3  
Facility ID: 8507168  
Facility Phone: 8136814279  
Facility Status: OPEN  
Facility Type: A  
Type Description: Retail Station  
DEP CO: P  
Financial Responsibility: SELF-INSURANCE - LETTER FROM CHIEF FINANCIAL OFFIC  
Insurance Company: Not reported  
Effective Date: 04/29/2011  
Expire Date: 04/30/2012  
Owner ID: 922  
Owner Name: AUTOMATED PETROLEUM & ENERGY CO INC (APEC)  
Owner Address: PO BOX 1110  
Owner Address2: ATTN: STORAGE TANK REGIS  
Owner City,St,Zip: BRANDON, FL 33509  
Contact: BILL MCKNIGHT | RICK HERWEH  
Resp Party Phone: 8136814279

Name: SUNOCO-LANE #747  
Address: 1879 LANE AVE S  
City,State,Zip: JACKSONVILLE, FL 32210  
Region: 3  
Facility ID: 8507168  
Facility Phone: 8136814279  
Facility Status: OPEN  
Facility Type: A  
Type Description: Retail Station  
DEP CO: P  
Financial Responsibility: SELF-INSURANCE - LETTER FROM CHIEF FINANCIAL OFFIC  
Insurance Company: Not reported  
Effective Date: 04/30/2009  
Expire Date: 04/29/2010

Map ID  
Direction  
Distance  
Elevation

MAP FINDINGS

Site

Database(s)

EDR ID Number  
EPA ID Number

**SUNOCO-LANE #747 (Continued)**

**U001349253**

Owner ID: 922  
Owner Name: AUTOMATED PETROLEUM & ENERGY CO INC (APEC)  
Owner Address: PO BOX 1110  
Owner Address2: ATTN: STORAGE TANK REGIS  
Owner City,St,Zip: BRANDON, FL 33509  
Contact: BILL MCKNIGHT | RICK HERWEH  
Resp Party Phone: 8136814279

Name: SUNOCO-LANE #747  
Address: 1879 LANE AVE S  
City,State,Zip: JACKSONVILLE, FL 32210  
Region: 3  
Facility ID: 8507168  
Facility Phone: 8136814279  
Facility Status: OPEN  
Facility Type: A  
Type Description: Retail Station  
DEP CO: P  
Financial Responsibility: SELF-INSURANCE - LETTER FROM CHIEF FINANCIAL OFFIC  
Insurance Company: Not reported  
Effective Date: 04/30/2012  
Expire Date: 04/29/2013

Owner ID: 922  
Owner Name: AUTOMATED PETROLEUM & ENERGY CO INC (APEC)  
Owner Address: PO BOX 1110  
Owner Address2: ATTN: STORAGE TANK REGIS  
Owner City,St,Zip: BRANDON, FL 33509  
Contact: BILL MCKNIGHT | RICK HERWEH  
Resp Party Phone: 8136814279

Name: SUNOCO-LANE #747  
Address: 1879 LANE AVE S  
City,State,Zip: JACKSONVILLE, FL 32210  
Region: 3  
Facility ID: 8507168  
Facility Phone: 8136814279  
Facility Status: OPEN  
Facility Type: A  
Type Description: Retail Station  
DEP CO: P  
Financial Responsibility: SELF-INSURANCE - LETTER FROM CHIEF FINANCIAL OFFIC  
Insurance Company: Not reported  
Effective Date: 04/30/2013  
Expire Date: 04/29/2014

Owner ID: 922  
Owner Name: AUTOMATED PETROLEUM & ENERGY CO INC (APEC)  
Owner Address: PO BOX 1110  
Owner Address2: ATTN: STORAGE TANK REGIS  
Owner City,St,Zip: BRANDON, FL 33509  
Contact: BILL MCKNIGHT | RICK HERWEH  
Resp Party Phone: 8136814279

Map ID  
 Direction  
 Distance  
 Elevation

MAP FINDINGS

Site

Database(s)

EDR ID Number  
 EPA ID Number

**B11**  
**NNE**  
 < 1/8  
 0.079 mi.  
 419 ft.

**IT'S A SMALL WORLD DAY CARE CENTER GASOLINE CONTAM**  
**1879 & 1966 SOUTH LANE AVENUE**  
**JACKSONVILLE, FL**

**SITE INV SITES**    **S117358649**  
 N/A

**Site 4 of 6 in cluster B**

**Relative:**  
**Higher**  
**Actual:**  
**28 ft.**

**SITE INV SITES:**  
 Name: IT'S A SMALL WORLD DAY CARE CENTER GASOLINE CONTAMINATION/AKA AMERADA HESS THOR  
 Address: 1879 & 1966 SOUTH LANE AVENUE  
 City,State,Zip: JACKSONVILLE, FL  
 Site Number: 5776  
 Alternate Site Number: ERIC\_5776  
 District: Northeast District  
 Latitude/Longitude (deg/min/sec): 30 17 / 81 45  
 Datum: NAD83  
 Decode of Datum: North American Datum of 1983  
 Decode of Districtcd: NED

**B12**  
**NNE**  
 < 1/8  
 0.079 mi.  
 419 ft.

**HESS STATION 09296**  
**1879 LANE AVE S**  
**JACKSONVILLE, FL 32210**

**RCRA-VSQQ**    **1014466871**  
 N/A

**Site 5 of 6 in cluster B**

**Relative:**  
**Higher**  
**Actual:**  
**28 ft.**

**RCRA-VSQQ:**  
 Date Form Received by Agency: 2005-05-19 00:00:00.0  
 Handler Name: HESS STATION 09296  
 Handler Address: 1879 LANE AVE S  
 Handler City,State,Zip: JACKSONVILLE, FL 32210-1251  
 EPA ID: FLT050075555  
 Contact Name: Not reported  
 Contact Address: Not reported  
 Contact City,State,Zip: Not reported  
 Contact Telephone: Not reported  
 Contact Fax: Not reported  
 Contact Email: Not reported  
 Contact Title: Not reported  
 EPA Region: 04  
 Land Type: Other  
 Federal Waste Generator Description: Conditionally Exempt Small Quantity Generator  
 Non-Notifier: Not reported  
 Biennial Report Cycle: Not reported  
 Accessibility: Not reported  
 Active Site Indicator: Handler Activities  
 State District Owner: FL  
 State District: NE  
 Mailing Address: Not reported  
 Mailing City,State,Zip: Not reported  
 Owner Name: Not reported  
 Owner Type: Not reported  
 Operator Name: Not reported  
 Operator Type: Not reported  
 Short-Term Generator Activity: Yes  
 Importer Activity: No  
 Mixed Waste Generator: No  
 Transporter Activity: No  
 Transfer Facility Activity: No  
 Recycler Activity with Storage: No  
 Small Quantity On-Site Burner Exemption: No  
 Smelting Melting and Refining Furnace Exemption: No



Map ID  
 Direction  
 Distance  
 Elevation

MAP FINDINGS

Site

Database(s)

EDR ID Number  
 EPA ID Number

**HESS STATION 09296 (Continued)**

**1014466871**

Underground Injection Control:	No	
Off-Site Waste Receipt:	No	
Universal Waste Indicator:	No	
Universal Waste Destination Facility:	No	
Federal Universal Waste:	No	
Active Site Fed-Reg Treatment Storage and Disposal Facility:		Not reported
Active Site Converter Treatment storage and Disposal Facility:		Not reported
Active Site State-Reg Treatment Storage and Disposal Facility:		Not reported
Active Site State-Reg Handler:	---	
Federal Facility Indicator:	Not reported	
Hazardous Secondary Material Indicator:	NN	
Sub-Part K Indicator:	Not reported	
Commercial TSD Indicator:	No	
Treatment Storage and Disposal Type:	Not reported	
2018 GPRA Permit Baseline:	Not on the Baseline	
2018 GPRA Renewals Baseline:	Not on the Baseline	
Permit Renewals Workload Universe:	Not reported	
Permit Workload Universe:	Not reported	
Permit Progress Universe:	Not reported	
Post-Closure Workload Universe:	Not reported	
Closure Workload Universe:	Not reported	
202 GPRA Corrective Action Baseline:	No	
Corrective Action Workload Universe:	No	
Subject to Corrective Action Universe:	No	
Non-TSDFs Where RCRA CA has Been Imposed Universe:	No	
TSDFs Potentially Subject to CA Under 3004 (u)/(v) Universe:	No	
TSDFs Only Subject to CA under Discretionary Auth Universe:	No	
Corrective Action Priority Ranking:	No NCAPS ranking	
Environmental Control Indicator:	No	
Institutional Control Indicator:	No	
Human Exposure Controls Indicator:	N/A	
Groundwater Controls Indicator:	N/A	
Operating TSDF Universe:	Not reported	
Full Enforcement Universe:	Not reported	
Significant Non-Complier Universe:	No	
Unaddressed Significant Non-Complier Universe:	No	
Addressed Significant Non-Complier Universe:	No	
Significant Non-Complier With a Compliance Schedule Universe:	No	
Financial Assurance Required:	Not reported	
Handler Date of Last Change:	2011-06-23 16:56:54.0	
Recognized Trader-Importer:	No	
Recognized Trader-Exporter:	No	
Importer of Spent Lead Acid Batteries:	No	
Exporter of Spent Lead Acid Batteries:	No	
Recycler Activity Without Storage:	Not reported	
Manifest Broker:	Not reported	
Sub-Part P Indicator:	Not reported	

Historic Generators:

Receive Date:	2005-05-19 00:00:00.0
Handler Name:	HESS STATION 09296
Federal Waste Generator Description:	Conditionally Exempt Small Quantity Generator
State District Owner:	FL
Large Quantity Handler of Universal Waste:	No
Recognized Trader Importer:	No
Recognized Trader Exporter:	No

Map ID  
Direction  
Distance  
Elevation

MAP FINDINGS

Site

Database(s)

EDR ID Number  
EPA ID Number

**HESS STATION 09296 (Continued)**

**1014466871**

Spent Lead Acid Battery Importer: No  
Spent Lead Acid Battery Exporter: No  
Current Record: Yes  
Non Storage Recycler Activity: Not reported  
Electronic Manifest Broker: Not reported

List of NAICS Codes and Descriptions:

NAICS Codes: No NAICS Codes Found

Facility Has Received Notices of Violations:

Violations: No Violations Found

Evaluation Action Summary:

Evaluations: No Evaluations Found

---

**B13**      **LANE AVENUE HESS SERVICE STATION**      **EDR Hist Auto**      **1009112255**  
**NNE**      **1879 S LANE AV**           **N/A**  
**< 1/8**      **JACKSONVILLE SUBURBAN, FL**  
**0.085 mi.**  
**451 ft.**      **Site 6 of 6 in cluster B**  
**Relative:**      EDR Hist Auto:  
**Lower**  
**Actual:**      Year:      Name: / Type:  
**27 ft.**      1975:      LANE AVENUE HESS SERVICE STATIO / GASOLINE STATIONS  
      1981:      LANE AVENUE HESS SERVICE STATIO / GASOLINE STATIONS  
      1984:      LANE AVENUE HESS SERVICE STATIO / GASOLINE STATIONS

---

**C14**      **HYDE PARK SHELL STATION**      **EDR Hist Auto**      **1009113245**  
**SSE**      **2009 S LANE AV**           **N/A**  
**< 1/8**      **JACKSONVILLE SUBURBAN, FL**  
**0.090 mi.**  
**474 ft.**      **Site 1 of 4 in cluster C**  
**Relative:**      EDR Hist Auto:  
**Higher**  
**Actual:**      Year:      Name: / Type:  
**29 ft.**      1969:      HYDE PARK SHELL STATION / GASOLINE STATIONS

---

**C15**      **BUZAS STANDARD OIL STATION**      **EDR Hist Auto**      **1009115229**  
**SE**      **6667 SAN JUAN AV**           **N/A**  
**< 1/8**      **JACKSONVILLE SUBURBAN, FL**  
**0.105 mi.**  
**553 ft.**      **Site 2 of 4 in cluster C**  
**Relative:**      EDR Hist Auto:  
**Higher**  
**Actual:**      Year:      Name: / Type:  
**29 ft.**      1969:      BUZAS STANDARD OIL STATION / GASOLINE STATIONS

MAP FINDINGS

Map ID  
 Direction  
 Distance  
 Elevation

Site

Database(s)

EDR ID Number  
 EPA ID Number

**C16**  
**SE**  
 < 1/8  
 0.105 mi.  
 553 ft.

**STANDARD OIL STATION**  
**6667 SAN JUAN AV**  
**JACKSONVILLE SUBURBAN, FL**

**Site 3 of 4 in cluster C**

**EDR Hist Auto**    **1009112751**  
 N/A

**Relative:**    EDR Hist Auto:  
**Higher**

**Actual:**    Year:                            Name: / Type:  
**29 ft.**        1975:                            STANDARD OIL STATION / GASOLINE STATIONS

**C17**  
**SSE**  
 < 1/8  
 0.109 mi.  
 573 ft.

**CHARLES AUTO A C PLUS**  
**2009 LANE AVE S**  
**JACKSONVILLE, FL 32210**

**Site 4 of 4 in cluster C**

**EDR Hist Auto**    **1020790222**  
 N/A

**Relative:**    EDR Hist Auto:  
**Higher**

**Actual:**    Year:                            Name: / Type:  
**29 ft.**        1969:                            HYDE PARK SHELL SERVICE STN / Gasoline Service Stations  
 1970:                            HYDE PARK SHELL SERVICE STN / Gasoline Service Stations  
 1971:                            HYDE PARK SHELL SERVICE STN / Gasoline Service Stations  
 1972:                            HYDE PARK SHELL SERVICE STN / Gasoline Service Stations  
 1973:                            HYDE PARK SHELL SERVICE STN / Gasoline Service Stations  
 2001:                            CHARLES AUTO A C PLUS / General Automotive Repair Shops  
 2002:                            CHARLES AUTO A C PLUS / General Automotive Repair Shops  
 2010:                            CHARLES AUTO A C PLUS / General Automotive Repair Shops  
 2011:                            CHARLES AUTO A C PLUS / General Automotive Repair Shops  
 2012:                            CHARLES AUTO A C PLUS / General Automotive Repair Shops

**D18**  
**NE**  
 1/8-1/4  
 0.142 mi.  
 752 ft.

**1860 MEMORY LANE**  
**JACKSONVILLE, FL**

**Site 1 of 4 in cluster D**

**DEDB**    **S108803274**  
 N/A

**Relative:**    DEDB:  
**Lower**

**Actual:**    Name:                            Not reported  
**25 ft.**        Address:                        1860 MEMORY LANE  
 City,State,Zip:                FL  
 Well Id:                        Not reported  
 Location Method:                Not reported  
 Florida Id:                        Not reported  
 Latitude:                        Not reported  
 Longitude:                        Not reported  
 Well Depth:                        Not reported  
 Case depth:                        Not reported  
 Diameter:                        Not reported  
 Well Type:                        Not reported  
 Long DD:                        Not reported  
 Long MM:                        Not reported  
 Long SS:                        Not reported  
 Lat DD:                        Not reported  
 Lat MM:                        Not reported  
 Lat SS:                        Not reported  
 Permit No:                        Not reported  
 Directions:                        Not reported

Map ID  
Direction  
Distance  
Elevation

MAP FINDINGS

Site

Database(s)

EDR ID Number  
EPA ID Number

(Continued)

S108803274

Comments:	Not reported
Status:	ACTIVE
Recheck:	Not reported
Reimbursement:	Not reported
Tagged:	Not reported
Exchange:	Not reported
Alb X:	Not reported
Alb Y:	Not reported
Username:	Not reported
Time Stamp:	Not reported
Datum:	Not reported
Scale:	Not reported
Accuracy:	Not reported
QA Method:	Not reported
Created:	Not reported
Filter status:	Not reported
Resample:	Not reported
Oculus:	Not reported
Sample ID:	406903
Sample Date:	03/19/1984
Analysis:	ETHYLENE DIBROMIDE (EDB)
Discharge:	Not reported
Chemical:	Not reported
Value:	0
Res Qual:	O
Units:	ug/L
CAS Number:	Not reported
Facility Zip Ext:	Not reported
Method:	Not reported
Sample Type:	Not reported
FLUWID:	160020101
Resident Last Name:	Not reported
Job Name:	Not reported
Customer ID:	Not reported
Name:	Not reported
Address:	1860 MEMORY LANE
City,State,Zip:	JACKSONVILLE, FL
Well Id:	160020101
Location Method:	ADDR
Florida Id:	Not reported
Latitude:	30.284861
Longitude:	-81.7538
Well Depth:	0
Case depth:	0
Diameter:	0
Well Type:	Private well
Long DD:	81
Long MM:	45
Long SS:	13.824
Lat DD:	30
Lat MM:	17
Lat SS:	5.5
Permit No:	Not reported
Directions:	Not reported
Comments:	Not reported
Status:	Not reported



Map ID  
 Direction  
 Distance  
 Elevation

MAP FINDINGS

Site

Database(s) EDR ID Number  
 EPA ID Number

**(Continued)**

**S108803274**

Recheck: Not reported  
 Reimbursement: Not reported  
 Tagged: Not reported  
 Exchange: Not reported  
 Alb X: 615833.94  
 Alb Y: 699465.88  
 Username: Not reported  
 Time Stamp: Not reported  
 Datum: Not reported  
 Scale: 0  
 Accuracy: 0  
 QA Method: NOT REVIEWED  
 Created: Not reported  
 Filter status: Not reported  
 Resample: Not reported  
 Oculus: Not reported  
 Sample ID: 406903  
 Sample Date: 03/19/1984  
 Analysis: EDB  
 Discharge: 0  
 Chemical: ETHYLENE DIBROMIDE (EDB)  
 Value: 0  
 Res Qual: 0  
 Units: ug/L  
 CAS Number: 106-93-4  
 Facility Zip Ext: Not reported  
 Method: 0  
 Sample Type: Not reported  
 FLUWID: Not reported  
 Resident Last Name: Not reported  
 Job Name: Not reported  
 Customer ID: Not reported

**D19  
 NE  
 1/8-1/4  
 0.151 mi.  
 799 ft.**

**1848 MEMORY LANE  
 JACKSONVILLE, FL  
 Site 2 of 4 in cluster D**

**DEDB S108803215  
 N/A**

**Relative:  
 Lower  
 Actual:  
 23 ft.**

DEDB:  
 Name: Not reported  
 Address: 1848 MEMORY LANE  
 City,State,Zip: FL  
 Well Id: Not reported  
 Location Method: Not reported  
 Florida Id: Not reported  
 Latitude: Not reported  
 Longitude: Not reported  
 Well Depth: Not reported  
 Case depth: Not reported  
 Diameter: Not reported  
 Well Type: Not reported  
 Long DD: Not reported  
 Long MM: Not reported  
 Long SS: Not reported  
 Lat DD: Not reported  
 Lat MM: Not reported  
 Lat SS: Not reported

Map ID  
Direction  
Distance  
Elevation

MAP FINDINGS

Site

Database(s)

EDR ID Number  
EPA ID Number

(Continued)

S108803215

Permit No:	Not reported
Directions:	Not reported
Comments:	Not reported
Status:	ACTIVE
Recheck:	Not reported
Reimbursement:	Not reported
Tagged:	Not reported
Exchange:	Not reported
Alb X:	Not reported
Alb Y:	Not reported
Username:	Not reported
Time Stamp:	Not reported
Datum:	Not reported
Scale:	Not reported
Accuracy:	Not reported
QA Method:	Not reported
Created:	Not reported
Filter status:	Not reported
Resample:	Not reported
Oculus:	Not reported
Sample ID:	406902
Sample Date:	03/19/1984
Analysis:	ETHYLENE DIBROMIDE (EDB)
Discharge:	Not reported
Chemical:	Not reported
Value:	0
Res Qual:	O
Units:	ug/L
CAS Number:	Not reported
Facility Zip Ext:	Not reported
Method:	Not reported
Sample Type:	Not reported
FLUWID:	160016702
Resident Last Name:	Not reported
Job Name:	Not reported
Customer ID:	Not reported
Name:	Not reported
Address:	1848 MEMORY LANE
City,State,Zip:	JACKSONVILLE, FL
Well Id:	160016702
Location Method:	ADDR
Florida Id:	Not reported
Latitude:	30.285023
Longitude:	-81.7538
Well Depth:	0
Case depth:	0
Diameter:	0
Well Type:	Private well
Long DD:	81
Long MM:	45
Long SS:	13.907
Lat DD:	30
Lat MM:	17
Lat SS:	6.086
Permit No:	Not reported
Directions:	Not reported

Map ID  
 Direction  
 Distance  
 Elevation

MAP FINDINGS

Site

Database(s)

EDR ID Number  
 EPA ID Number

**(Continued)**

**S108803215**

Comments:	Not reported
Status:	Not reported
Recheck:	Not reported
Reimbursement:	Not reported
Tagged:	Not reported
Exchange:	Not reported
Alb X:	615831.39
Alb Y:	699483.9
Username:	Not reported
Time Stamp:	Not reported
Datum:	Not reported
Scale:	0
Accuracy:	0
QA Method:	NOT REVIEWED
Created:	Not reported
Filter status:	Not reported
Resample:	Not reported
Oculus:	Not reported
Sample ID:	406902
Sample Date:	03/19/1984
Analysis:	EDB
Discharge:	0
Chemical:	ETHYLENE DIBROMIDE (EDB)
Value:	0
Res Qual:	0
Units:	ug/L
CAS Number:	106-93-4
Facility Zip Ext:	Not reported
Method:	0
Sample Type:	Not reported
FLUWID:	Not reported
Resident Last Name:	Not reported
Job Name:	Not reported
Customer ID:	Not reported

**D20**  
**NE**  
**1/8-1/4**  
**0.159 mi.**  
**840 ft.**

**1834 MEMORY LANE**  
**JACKSONVILLE, FL**  
**Site 3 of 4 in cluster D**

**DEDB S108803154**  
**N/A**

**Relative:**  
**Lower**  
**Actual:**  
**21 ft.**

<b>DEDB:</b>	
Name:	Not reported
Address:	1834 MEMORY LANE
City,State,Zip:	FL
Well Id:	Not reported
Location Method:	Not reported
Florida Id:	Not reported
Latitude:	Not reported
Longitude:	Not reported
Well Depth:	Not reported
Case depth:	Not reported
Diameter:	Not reported
Well Type:	Not reported
Long DD:	Not reported
Long MM:	Not reported
Long SS:	Not reported
Lat DD:	Not reported

Map ID  
Direction  
Distance  
Elevation

MAP FINDINGS

Site

Database(s)

EDR ID Number  
EPA ID Number

(Continued)

S108803154

Lat MM: Not reported  
Lat SS: Not reported  
Permit No: Not reported  
Directions: Not reported  
Comments: Not reported  
Status: ACTIVE  
Recheck: Not reported  
Reimbursement: Not reported  
Tagged: Not reported  
Exchange: Not reported  
Alb X: Not reported  
Alb Y: Not reported  
Username: Not reported  
Time Stamp: Not reported  
Datum: Not reported  
Scale: Not reported  
Accuracy: Not reported  
QA Method: Not reported  
Created: Not reported  
Filter status: Not reported  
Resample: Not reported  
Oculus: Not reported  
Sample ID: 406901  
Sample Date: 03/19/1984  
Analysis: ETHYLENE DIBROMIDE (EDB)  
Discharge: Not reported  
Chemical: Not reported  
Value: 0  
Res Qual: 0  
Units: ug/L  
CAS Number: Not reported  
Facility Zip Ext: Not reported  
Method: Not reported  
Sample Type: Not reported  
FLUWID: 160013601  
Resident Last Name: Not reported  
Job Name: Not reported  
Customer ID: Not reported  
  
Name: Not reported  
Address: 1834 MEMORY LANE  
City,State,Zip: JACKSONVILLE, FL  
Well Id: 160013601  
Location Method: MMAP  
Florida Id: Not reported  
Latitude: 30.286358  
Longitude: -81.7534  
Well Depth: 0  
Case depth: 0  
Diameter: 0  
Well Type: Private well  
Long DD: 81  
Long MM: 45  
Long SS: 12.558  
Lat DD: 30  
Lat MM: 17  
Lat SS: 10.89



Map ID  
 Direction  
 Distance  
 Elevation

MAP FINDINGS

Site

Database(s)

EDR ID Number  
 EPA ID Number

**(Continued)**

**S108803154**

Permit No: Not reported  
 Directions: Not reported  
 Comments: Not reported  
 Status: CONNECTION COMPLETE  
 Recheck: Not reported  
 Reimbursement: N  
 Tagged: Not reported  
 Exchange: Not reported  
 Alb X: 615864.7  
 Alb Y: 699632.64  
 Username: Not reported  
 Time Stamp: Not reported  
 Datum: Not reported  
 Scale: 0  
 Accuracy: 0  
 QA Method: NOT REVIEWED  
 Created: Not reported  
 Filter status: Not reported  
 Resample: Not reported  
 Oculus: Not reported  
 Sample ID: 406901  
 Sample Date: 03/19/1984  
 Analysis: EDB  
 Discharge: 0  
 Chemical: ETHYLENE DIBROMIDE (EDB)  
 Value: 0  
 Res Qual: O  
 Units: ug/L  
 CAS Number: 106-93-4  
 Facility Zip Ext: Not reported  
 Method: 2  
 Sample Type: Not reported  
 FLUWID: Not reported  
 Resident Last Name: Not reported  
 Job Name: Not reported  
 Customer ID: Not reported

**D21  
 NE  
 1/8-1/4  
 0.169 mi.  
 890 ft.**

**1820 MEMORY LANE  
 JACKSONVILLE, FL  
 Site 4 of 4 in cluster D**

**DEDB S108803058  
 N/A**

**Relative:  
 Lower  
 Actual:  
 20 ft.**

DEDB:  
 Name: Not reported  
 Address: 1820 MEMORY LANE  
 City,State,Zip: FL  
 Well Id: Not reported  
 Location Method: Not reported  
 Florida Id: Not reported  
 Latitude: Not reported  
 Longitude: Not reported  
 Well Depth: Not reported  
 Case depth: Not reported  
 Diameter: Not reported  
 Well Type: Not reported  
 Long DD: Not reported  
 Long MM: Not reported

Map ID  
Direction  
Distance  
Elevation

MAP FINDINGS

Site

Database(s)

EDR ID Number  
EPA ID Number

(Continued)

S108803058

Long SS:	Not reported
Lat DD:	Not reported
Lat MM:	Not reported
Lat SS:	Not reported
Permit No:	Not reported
Directions:	Not reported
Comments:	Not reported
Status:	ACTIVE
Recheck:	Not reported
Reimbursement:	Not reported
Tagged:	Not reported
Exchange:	Not reported
Alb X:	Not reported
Alb Y:	Not reported
Username:	Not reported
Time Stamp:	Not reported
Datum:	Not reported
Scale:	Not reported
Accuracy:	Not reported
QA Method:	Not reported
Created:	Not reported
Filter status:	Not reported
Resample:	Not reported
Oculus:	Not reported
Sample ID:	406890
Sample Date:	03/19/1984
Analysis:	ETHYLENE DIBROMIDE (EDB)
Discharge:	Not reported
Chemical:	Not reported
Value:	0
Res Qual:	0
Units:	ug/L
CAS Number:	Not reported
Facility Zip Ext:	Not reported
Method:	Not reported
Sample Type:	Not reported
FLUWID:	160020001
Resident Last Name:	Not reported
Job Name:	Not reported
Customer ID:	Not reported
Name:	Not reported
Address:	1820 MEMORY LANE
City,State,Zip:	JACKSONVILLE, FL
Well Id:	160020001
Location Method:	ADDR
Florida Id:	Not reported
Latitude:	30.285405
Longitude:	-81.7539
Well Depth:	0
Case depth:	0
Diameter:	0
Well Type:	Private well
Long DD:	81
Long MM:	45
Long SS:	14.105
Lat DD:	30

Map ID  
 Direction  
 Distance  
 Elevation

MAP FINDINGS

Site

Database(s)

EDR ID Number  
 EPA ID Number

**(Continued)**

**S108803058**

Lat MM: 17  
 Lat SS: 7.458  
 Permit No: Not reported  
 Directions: Not reported  
 Comments: Not reported  
 Status: Not reported  
 Recheck: Not reported  
 Reimbursement: Not reported  
 Tagged: Not reported  
 Exchange: Not reported  
 Alb X: 615825.34  
 Alb Y: 699526.1  
 Username: Not reported  
 Time Stamp: Not reported  
 Datum: Not reported  
 Scale: 0  
 Accuracy: 0  
 QA Method: NOT REVIEWED  
 Created: Not reported  
 Filter status: Not reported  
 Resample: Not reported  
 Oculus: Not reported  
 Sample ID: 406890  
 Sample Date: 03/19/1984  
 Analysis: EDB  
 Discharge: 0  
 Chemical: ETHYLENE DIBROMIDE (EDB)  
 Value: 0  
 Res Qual: 0  
 Units: ug/L  
 CAS Number: 106-93-4  
 Facility Zip Ext: Not reported  
 Method: 0  
 Sample Type: Not reported  
 FLUWID: Not reported  
 Resident Last Name: Not reported  
 Job Name: Not reported  
 Customer ID: Not reported

**22**  
**NNE**  
**1/8-1/4**  
**0.212 mi.**  
**1118 ft.**

**1754 MEMORY LANE**  
**JACKSONVILLE, FL**

**DEDB S108802535**  
**N/A**

**Relative:**  
**Lower**

**DEDB:**  
 Name: Not reported  
 Address: 1754 MEMORY LANE  
 City,State,Zip: FL  
 Well Id: Not reported  
 Location Method: Not reported  
 Florida Id: Not reported  
 Latitude: Not reported  
 Longitude: Not reported  
 Well Depth: Not reported  
 Case depth: Not reported  
 Diameter: Not reported  
 Well Type: Not reported

**Actual:**  
**18 ft.**

Map ID  
Direction  
Distance  
Elevation

MAP FINDINGS

Site

Database(s)

EDR ID Number  
EPA ID Number

(Continued)

S108802535

Long DD: Not reported  
Long MM: Not reported  
Long SS: Not reported  
Lat DD: Not reported  
Lat MM: Not reported  
Lat SS: Not reported  
Permit No: Not reported  
Directions: Not reported  
Comments: Not reported  
Status: ACTIVE  
Recheck: Not reported  
Reimbursement: Not reported  
Tagged: Not reported  
Exchange: Not reported  
Alb X: Not reported  
Alb Y: Not reported  
Username: Not reported  
Time Stamp: Not reported  
Datum: Not reported  
Scale: Not reported  
Accuracy: Not reported  
QA Method: Not reported  
Created: Not reported  
Filter status: Not reported  
Resample: Not reported  
Oculus: Not reported  
Sample ID: 406887  
Sample Date: 03/19/1984  
Analysis: ETHYLENE DIBROMIDE (EDB)  
Discharge: Not reported  
Chemical: Not reported  
Value: 0  
Res Qual: O  
Units: ug/L  
CAS Number: Not reported  
Facility Zip Ext: Not reported  
Method: Not reported  
Sample Type: Not reported  
FLUWID: 160013101  
Resident Last Name: Not reported  
Job Name: Not reported  
Customer ID: Not reported  
  
Name: Not reported  
Address: 1754 MEMORY LANE  
City,State,Zip: JACKSONVILLE, FL  
Well Id: 160013101  
Location Method: MMAP  
Florida Id: Not reported  
Latitude: 30.287521  
Longitude: -81.7537  
Well Depth: 0  
Case depth: 0  
Diameter: 0  
Well Type: Private well  
Long DD: 81  
Long MM: 45



Map ID  
Direction  
Distance  
Elevation

MAP FINDINGS

Site

Database(s)

EDR ID Number  
EPA ID Number

(Continued)

S108802535

Long SS: 13.466  
Lat DD: 30  
Lat MM: 17  
Lat SS: 15.079  
Permit No: Not reported  
Directions: Not reported  
Comments: Not reported  
Status: Not reported  
Recheck: Not reported  
Reimbursement: Not reported  
Tagged: Not reported  
Exchange: Not reported  
Alb X: 615838.11  
Alb Y: 699761.32  
Username: Not reported  
Time Stamp: Not reported  
Datum: Not reported  
Scale: 0  
Accuracy: 0  
QA Method: NOT REVIEWED  
Created: Not reported  
Filter status: Not reported  
Resample: Not reported  
Oculus: Not reported  
Sample ID: 406887  
Sample Date: 03/19/1984  
Analysis: EDB  
Discharge: 0  
Chemical: ETHYLENE DIBROMIDE (EDB)  
Value: 0  
Res Qual: O  
Units: ug/L  
CAS Number: 106-93-4  
Facility Zip Ext: Not reported  
Method: 0  
Sample Type: Not reported  
FLUWID: Not reported  
Resident Last Name: Not reported  
Job Name: Not reported  
Customer ID: Not reported

E23  
ESE  
1/4-1/2  
0.434 mi.  
2294 ft.

SUNOCO-JAMMES  
6409 SAN JUAN AVE  
NEPTUNE BEACH, FL 1557  
Site 1 of 2 in cluster E

DWM CONTAM S125959331  
N/A

Relative:  
Lower  
Actual:  
24 ft.

DWM CONTAM:  
Name: SUNOCO-JAMMES  
Address: 6409 SAN JUAN AVE  
City,State,Zip: NEPTUNE BEACH, FL 1557  
Program Site Id: 8628639  
Lat DD: 30  
Lat MM: 18  
Lat SS: 53.817  
Long DD: 81  
Long MM: 25  
Long SS: 10.6871

Map ID  
 Direction  
 Distance  
 Elevation

MAP FINDINGS

Site

Database(s)

EDR ID Number  
 EPA ID Number

**SUNOCO-JAMMES (Continued)**

**S125959331**

Office/ District: NED  
 Program Area: Storage Tanks  
 Priority Score: 46  
 Datum: 0  
 Method: AGPS  
 Facility Status: OPEN  
 Feature: Not reported  
 Section: 38  
 Township: 02S  
 Range: 29E  
 Facility Type: A - Retail Station  
 Score Effective Date: 7/9/2013  
 Score When Ranked: 50  
 Rank: 3221  
 Address2: Not reported  
 Operator: BOB HARDING  
 Phone: (904)270-2423  
 Name Changed: 9/20/1996  
 Addr Changed: 8/29/1996  
 Related Party ID: 15345  
 Primary RP Role: ACCOUNT OWNER  
 RP Begin Date: 1/1/1990  
 RP Name: NEPTUNE BEACH CITY WWTP  
 RP Address1: 2010 FOREST AVE  
 RP Address2: Not reported  
 RP City: NEPTUNE BEACH  
 RP State: FL  
 RP Zip5: 32266  
 RP Zip4: Not reported  
 Contact: BOB HARDING  
 RP Phone: (904)270-2423  
 RP Extension: Not reported  
 RP Bad Address Indicator: N

**E24**      **SUNOCO-JAMMES**  
**ESE**      **6409 SAN JUAN AVE**  
**1/4-1/2**      **JACKSONVILLE, FL 32210**  
**0.434 mi.**  
**2294 ft.**      **Site 2 of 2 in cluster E**

**UST**      **1000736657**  
**CLEANUP SITES**      **N/A**  
**LUST**  
**Financial Assurance**

**Relative:**      **LUST:**  
**Lower**      Name:      SUNOCO-JAMMES  
**Actual:**      Address:      6409 SAN JUAN AVE  
**24 ft.**      City,State,Zip:      JACKSONVILLE, FL 32210  
                  Region:      STATE  
                  Facility Id:      8628639  
                  Facility Status:      OPEN  
                  Facility Type:      A - Retail Station  
                  Facility Phone:      (904)683-9144  
                  Facility Cleanup Rank:      3221  
                  District:      Northeast District  
                  Lat/Long (dms):      30 16 56.3316 / 81 44 53.6075  
                  Section:      Not reported  
                  Township:      Not reported  
                  Range:      Not reported  
                  Feature:      Not reported  
                  Method:      AGPS  
                  Datum:      0

Map ID  
Direction  
Distance  
Elevation

MAP FINDINGS

Site

Database(s)

EDR ID Number  
EPA ID Number

**SUNOCO-JAMMES (Continued)**

**1000736657**

Score: 46  
Score Effective Date: 2013-07-09 00:00:00  
Score When Ranked: 50  
Operator: DHRUV PATEL  
Name Update: 2019-06-27 00:00:00  
Address Update: 2005-09-14 00:00:00

Petroleum Cleanup PCT Facility Score:

Facility Cleanup Status: ONGO - ONGOING  
Contact: DHRUV PATEL  
Contact Company: MERE SAI CORP INC  
Contact Address: 6409 SAN JUAN AVE  
Contact City/State/Zip: JACKSONVILLE, FL 32210  
Phone: (904)683-9144  
Bad Address Ind: N  
State: FL  
Zip: 32210, 2855  
Score: 46  
Score Effective Date: 2013-07-09 00:00:00  
Related Party ID: 78607  
Primary RP Role: ACCOUNT OWNER  
RP Begin Date: 2019-06-27  
RP Zip: Not reported  
RP Extension: Not reported

Discharge Cleanup Summary:

Discharge Date: 11/14/1988  
PCT Discharge Combined: Not reported  
Cleanup Required: R - CLEANUP REQUIRED  
Discharge Cleanup Status: RA - RA ONGOING  
Disch Cleanup Status Date: 12/30/2003  
Cleanup Work Status: ACTIVE  
Information Source: E - EDI  
Other Source Description: Not reported  
Eligibility Indicator: E - ELIGIBLE  
Site Manager: THOMAS\_VL  
Site Mgr End Date: Not reported  
Tank Office: PCLP16 - CITY OF JAX NEIGHBORHOODS DEPT ENVIRO QUAL DIV

Petroleum Cleanup Program Eligibility:

Facility ID: 8628639  
Discharge Date: 11/14/1988  
Pct Discharge Combined With: Not reported  
Cleanup Required: R - CLEANUP REQUIRED  
Discharge Cleanup Status: RA - RA ONGOING  
Disch Cleanup Status Date: 12/30/2003  
Cleanup Work Status: INACTIVE  
Information Source: E - EDI  
Other Source Description: Not reported  
Application Received Date: 12/8/1988  
Cleanup Program: E - EARLY DETECTION INCENTIVE  
Eligibility Status: 3/10/1989  
Elig Status Date: 3/10/1989  
Letter Of Intent Date: Not reported  
Redetermined: No  
Inspection Date: 12/12/1988  
Site Manager: THOMAS\_VL  
Site Mgr End Date: Not reported

Map ID  
Direction  
Distance  
Elevation

MAP FINDINGS

Site

Database(s)

EDR ID Number  
EPA ID Number

**SUNOCO-JAMMES (Continued)**

**1000736657**

Tank Office: PCLP16 - CITY OF JAX NEIGHBORHOODS DEPT ENVIRO QUAL DIV  
Deductible Amount: Not reported  
Deductible Paid To Date: 0  
Co-Pay Amount: Not reported  
Co-Pay Paid To Date: 0  
Cap Amount: Not reported

Contaminated Media:  
Discharge Date: 11/14/1988  
Pct Discharge Combined With: Not reported  
Cleanup Required: R - CLEANUP REQUIRED  
Discharge Cleanup Status: RA - RA ONGOING  
Disch Cleanup Status Date: 12/30/2003  
Cleanup Work Status: INACTIVE  
Information Source: E - EDI  
Other Source Description: Not reported  
Elig Indicator: E - ELIGIBLE  
Site Manager: THOMAS\_VL  
Site Mgr End Date: Not reported  
Tank Office: PCLP16 - CITY OF JAX NEIGHBORH  
Contaminated Drinking Wells: 0  
Contaminated Monitoring Well: Yes  
Contaminated Soil: No  
Contaminated Surface Water: No  
Contaminated Ground Water: No  
Pollutant: Z - Other Non Regulated  
Pollutant Other Description: Not reported  
Gallons Discharged: Not reported

Task Information:  
District: NED  
Facility ID: 8628639  
Facility Status: OPEN  
Facility Type: A - Retail Station -  
County: DUVAL  
County ID: 16  
Cleanup Eligibility Status: E  
Source Effective Date: Not reported  
Discharge Date: 11-14-1988  
Cleanup Required: R - CLEANUP REQUIRED  
Discharge Cleanup Status: RA - RA ONGOING  
Disch Cleanup Status Date: 12-30-2003  
SRC Action Type: -  
SRC Submit Date: Not reported  
SRC Review Date: Not reported  
SRC Completion Status: -  
SRC Issue Date: Not reported  
SRC Comment: Not reported  
Cleanup Work Status: INACTIVE  
Site Mgr: EMERY\_J  
Site Mgr End Date: Not reported  
Tank Office: PCLP16 - Duval County  
SR Task ID: 11596  
SR Cleanup Responsible: ST - STATE  
SR Funding Eligibility Type: -  
SR Actual Cost: Not reported  
SR Completion Date: 01-11-1995  
SR Payment Date: Not reported

Map ID  
Direction  
Distance  
Elevation

MAP FINDINGS

Site

Database(s)

EDR ID Number  
EPA ID Number

**SUNOCO-JAMMES (Continued)**

**1000736657**

SR Oral Date: Not reported  
SR Written Date: 03-01-1995  
SR Soil Removal: Y  
SR Free Product Removal: Not reported  
SR Soil Tonnage Removed: 11  
SR Soil Treatment: Y  
SR Other Treatment: REPLACE PIPING  
SR Alternate Proc Received Date: Not reported  
SR Alternate Procedure Status: Not reported  
SR Alternate Procedure Status Date: Not reported  
SR Alternate Procedure Comments: Not reported  
SA Task ID: 11597  
SA Cleanup Responsible: ST - STATE  
SA Funding Eligibility Type: -  
SA Actual Cost: Not reported  
SA Completion Date: Not reported  
SA Payment Date: Not reported  
RAP Task ID: 11598  
RAP Cleanup Responsible ID: ST - STATE  
RAP Funding Eligibility Type: -  
RAP Actual Cost: Not reported  
RAP Completion Date: Not reported  
RAP Payment Date: Not reported  
RAP Last Order Approved: Not reported  
RA Task ID: 11599  
RA Cleanup Responsible: ST - STATE  
RA Funding Eligibility Type: -  
RA Years to Complete: Not reported  
RA Actual Cost: Not reported

[Click here for Florida Oculus:](#)

**UST:**

Facility Id: 8628639  
Facility Status: OPEN  
Type Description: Retail Station  
Facility Phone: 9046839144  
Region: STATE  
Positioning Method: AGPS  
Lat/Long (dms): 30 19 18 / 81 44 53

**Owner:**

Owner Id: 78607  
Owner Name: MERE SAI CORP INC  
Owner Address: 6409 SAN JUAN AVE  
Owner Address 2: ATTN: STORAGE TANK REGIS  
Owner City,St,Zip: JACKSONVILLE, FL 32210  
Owner Contact: DHRUV PATEL  
Owner Phone: 9046839144

**Tank Info:**

Name: SUNOCO-JAMMES  
Address: 6409 SAN JUAN AVE  
City: JACKSONVILLE  
Zip: 32210  
Tank Id: 1  
Status: Removed



Map ID  
Direction  
Distance  
Elevation

MAP FINDINGS

Site

Database(s)

EDR ID Number  
EPA ID Number

**SUNOCO-JAMMES (Continued)**

**1000736657**

Status Date: 09/01/2008  
Install Date: 7/1/1962  
Substance: Leaded gas  
Content Description: Leaded Gas  
Gallons: 4000  
Vessel Indicator: TANK  
Tank Location: UNDERGROUND  
DEP Contractor: C

Name: SUNOCO-JAMMES  
Address: 6409 SAN JUAN AVE  
City: JACKSONVILLE  
Zip: 32210  
Tank Id: 2  
Status: Removed  
Status Date: 09/01/2008  
Install Date: 7/1/1962  
Substance: Leaded gas  
Content Description: Leaded Gas  
Gallons: 4000  
Vessel Indicator: TANK  
Tank Location: UNDERGROUND  
DEP Contractor: C

Name: SUNOCO-JAMMES  
Address: 6409 SAN JUAN AVE  
City: JACKSONVILLE  
Zip: 32210  
Tank Id: 3  
Status: Removed  
Status Date: 09/01/2008  
Install Date: 7/1/1962  
Substance: Leaded gas  
Content Description: Leaded Gas  
Gallons: 4000  
Vessel Indicator: TANK  
Tank Location: UNDERGROUND  
DEP Contractor: C

Name: SUNOCO-JAMMES  
Address: 6409 SAN JUAN AVE  
City: JACKSONVILLE  
Zip: 32210  
Tank Id: 4  
Status: Removed  
Status Date: 09/01/2008  
Install Date: 7/1/1962  
Substance: Waste oil  
Content Description: Waste Oil  
Gallons: 560  
Vessel Indicator: TANK  
Tank Location: UNDERGROUND  
DEP Contractor: C

Name: SUNOCO-JAMMES  
Address: 6409 SAN JUAN AVE  
City: JACKSONVILLE

Map ID  
Direction  
Distance  
Elevation

MAP FINDINGS

Site

Database(s)

EDR ID Number  
EPA ID Number

SUNOCO-JAMMES (Continued)

1000736657

Zip: 32210  
Tank Id: 5  
Status: Removed  
Status Date: 12/31/1988  
Install Date: 7/1/1962  
Substance: Z  
Content Description: Other Non Regulated  
Gallons: 560  
Vessel Indicator: TANK  
Tank Location: UNDERGROUND  
DEP Contractor: C

Name: SUNOCO-JAMMES  
Address: 6409 SAN JUAN AVE  
City: JACKSONVILLE  
Zip: 32210  
Tank Id: 6  
Status: Removed  
Status Date: 12/31/1988  
Install Date: 7/1/1962  
Substance: Leaded gas  
Content Description: Leaded Gas  
Gallons: 560  
Vessel Indicator: TANK  
Tank Location: UNDERGROUND  
DEP Contractor: C

Name: SUNOCO-JAMMES  
Address: 6409 SAN JUAN AVE  
City: JACKSONVILLE  
Zip: 32210  
Tank Id: 7  
Status: In service  
Status Date: 12/31/2015  
Install Date: 4/1/2012  
Substance: Unleaded gas  
Content Description: Unleaded Gas  
Gallons: 16000  
Vessel Indicator: TANK  
Tank Location: UNDERGROUND  
DEP Contractor: C

Construction:

Tank Id: 7  
Construction Category: Overfill/Spill  
Construction Description: Ball check valve

Tank Id: 7  
Construction Category: Primary Construction  
Construction Description: Steel

Tank Id: 7  
Construction Category: Secondary Containment  
Construction Description: Double wall - tank jacket

Tank Id: 7  
Construction Category: Overfill/Spill  
Construction Description: Spill containment bucket

Map ID  
 Direction  
 Distance  
 Elevation

MAP FINDINGS

Site

Database(s)

EDR ID Number  
 EPA ID Number

**SUNOCO-JAMMES (Continued)**

**1000736657**

Tank Id:	7	
Construction Category:		Overfill/Spill
Construction Description:		Tight fill
Tank Id:	7	
Construction Category:		Overfill/Spill
Construction Description:		Level gauges/alarms
Monitoring:		
Tank ID:	7	
Monitoring Description:		Monitor dbl wall tank space
Tank ID:	7	
Monitoring Description:		Mechanical line leak detector
Tank ID:	7	
Monitoring Description:		Monitor dbl wall pipe space
Tank ID:	7	
Monitoring Description:		Continuous electronic sensing
Tank ID:	7	
Monitoring Description:		Electronic monitor pipe sumps
Tank ID:	7	
Monitoring Description:		Visual inspect dispenser liners
Piping:		
Tank ID:	7	
Piping Category:		Secondary Containment
Piping Description:		Double wall
Tank ID:	7	
Piping Category:		Miscellaneous Attributes
Piping Description:		Dispenser liners
Tank ID:	7	
Piping Category:		Primary Construction
Piping Description:		Fiberglass
Tank ID:	7	
Piping Category:		Miscellaneous Attributes
Piping Description:		Pressurized piping system
Name:	SUNOCO-JAMMES	
Address:	6409 SAN JUAN AVE	
City:	JACKSONVILLE	
Zip:	32210	
Tank Id:	8	
Status:	In service	
Status Date:	12/31/2015	
Install Date:	4/1/2012	
Substance:	Unleaded gas	
Content Description:	Unleaded Gas	
Gallons:	12000	

Map ID  
 Direction  
 Distance  
 Elevation

MAP FINDINGS

Site

Database(s)

EDR ID Number  
 EPA ID Number

**SUNOCO-JAMMES (Continued)**

**1000736657**

Vessel Indicator:		TANK
Tank Location:		UNDERGROUND
DEP Contractor:		C
Construction:		
Tank Id:	8	
Construction Category:		Overfill/Spill
Construction Description:		Ball check valve
Tank Id:	8	
Construction Category:		Primary Construction
Construction Description:		Steel
Tank Id:	8	
Construction Category:		Secondary Containment
Construction Description:		Double wall - tank jacket
Tank Id:	8	
Construction Category:		Overfill/Spill
Construction Description:		Spill containment bucket
Tank Id:	8	
Construction Category:		Overfill/Spill
Construction Description:		Tight fill
Tank Id:	8	
Construction Category:		Overfill/Spill
Construction Description:		Level gauges/alarms
Tank Id:	8	
Construction Category:		Miscellaneous Attributes
Construction Description:		Compartmented
Monitoring:		
Tank ID:	8	
Monitoring Description:		Monitor dbl wall tank space
Tank ID:	8	
Monitoring Description:		Mechanical line leak detector
Tank ID:	8	
Monitoring Description:		Monitor dbl wall pipe space
Tank ID:	8	
Monitoring Description:		Continuous electronic sensing
Tank ID:	8	
Monitoring Description:		Electronic monitor pipe sumps
Tank ID:	8	
Monitoring Description:		Visual inspect dispenser liners
Piping:		
Tank ID:	8	
Piping Category:		Miscellaneous Attributes
Piping Description:		Pressurized piping system

Map ID  
Direction  
Distance  
Elevation

MAP FINDINGS

Site

Database(s)

EDR ID Number  
EPA ID Number

**SUNOCO-JAMMES (Continued)**

**1000736657**

Tank ID: 8  
Piping Category: Primary Construction  
Piping Description: Fiberglass

Tank ID: 8  
Piping Category: Miscellaneous Attributes  
Piping Description: Dispenser liners

Tank ID: 8  
Piping Category: Secondary Containment  
Piping Description: Double wall

Name: SUNOCO-JAMMES  
Address: 6409 SAN JUAN AVE  
City: JACKSONVILLE  
Zip: 32210  
Tank Id: Not reported  
Status: Removed  
Status Date: 09/01/2008  
Install Date: 12/1/1988  
Substance: Unleaded gas  
Content Description: Unleaded Gas  
Gallons: 10000  
Vessel Indicator: TANK  
Tank Location: UNDERGROUND  
DEP Contractor: C

Name: SUNOCO-JAMMES  
Address: 6409 SAN JUAN AVE  
City: JACKSONVILLE  
Zip: 32210  
Tank Id: Not reported  
Status: Removed  
Status Date: 09/01/2008  
Install Date: 12/1/1988  
Substance: Vehicular diesel  
Content Description: Vehicular Diesel  
Gallons: 10000  
Vessel Indicator: TANK  
Tank Location: UNDERGROUND  
DEP Contractor: C

[Click here for Florida Oculus:](#)

**CLEANUP SITES:**

Name: SUNOCO-JAMMES  
Address: 6409 SAN JUAN AVE  
City,State,Zip: JACKSONVILLE, FL 32210  
DEP Cleanup Site Key: 64907256  
Source Database Name: Storage Tank Contamination Monitoring  
Source Database Id: 8628639  
CPAC Program Area Id: TK  
CLLC Cleanup Category Key: PETRO  
RSC2 Remediation Status Key: ACTIVE  
Data Load Date: 11/08/2020



Map ID  
Direction  
Distance  
Elevation

MAP FINDINGS

Site

Database(s)

EDR ID Number  
EPA ID Number

SUNOCO-JAMMES (Continued)

1000736657

OC3 Office Id: NED  
Physical Address Line 2: Not reported  
OIC Object Of Interest Id: FACIL  
PC2 Proximity Id: CENTR  
Calc Coordinates Accuracy Level Id: 4  
CMC2 Coordinate Method Id: Digital Aerial Photography With Ground Control  
DC4 Datum Id: High Accuracy Reference Network  
VSC1 Verification Status: REVIEWED  
Collect Username: GRIFFIN\_T16  
Collect Date: 11/12/2003  
Collect Affiliation: CONTRACTOR  
Map Source: 1999 doqs  
Map Source Scale: 5000  
Interpolation Scale: Not reported  
Verifier Username: GRIFFIN\_T16  
Verifier Affiliation: CONTRACTOR  
Verification Date: 11/12/2003  
Verified Coordinate Method Id: Digital Aerial Photography With Ground Control  
Source Database Name Code: STCM  
CMC2 Coordinate Method ID Code: DPHO  
DC4 Datum ID Code: HARN  
Verified Coordinate Method ID Code: DPHO  
Comments: Not reported  
Latitude/Longitude (deg/min/sec): 30 16 / 81 44

FL Financial Assurance 3:

Name: SUNOCO-JAMMES  
Address: 6409 SAN JUAN AVE  
City,State,Zip: JACKSONVILLE, FL 32210  
Region: 3  
Facility ID: 8628639  
Facility Phone: 9046839144  
Facility Status: OPEN  
Facility Type: A  
Type Description: Retail Station  
DEP CO: C  
Financial Responsibility: INSURANCE  
Insurance Company: ACE  
Effective Date: 05/06/2013  
Expire Date: 05/06/2014  
Owner ID: 78607  
Owner Name: MERE SAI CORP INC  
Owner Address: 6409 SAN JUAN AVE  
Owner Address2: ATTN: STORAGE TANK REGIS  
Owner City,St,Zip: JACKSONVILLE, FL 32210  
Contact: DHRUV PATEL  
Resp Party Phone: 9046839144

Name: SUNOCO-JAMMES  
Address: 6409 SAN JUAN AVE  
City,State,Zip: JACKSONVILLE, FL 32210  
Region: 3  
Facility ID: 8628639  
Facility Phone: 9046839144  
Facility Status: OPEN  
Facility Type: A  
Type Description: Retail Station

Map ID  
Direction  
Distance  
Elevation

MAP FINDINGS

Site

Database(s)

EDR ID Number  
EPA ID Number

**SUNOCO-JAMMES (Continued)**

**1000736657**

DEP CO: C  
Financial Responsibility: INSURANCE  
Insurance Company: ACE  
Effective Date: 05/06/2014  
Expire Date: 05/06/2014  
Owner ID: 78607  
Owner Name: MERE SAI CORP INC  
Owner Address: 6409 SAN JUAN AVE  
Owner Address2: ATTN: STORAGE TANK REGIS  
Owner City,St,Zip: JACKSONVILLE, FL 32210  
Contact: DHRUV PATEL  
Resp Party Phone: 9046839144

Name: SUNOCO-JAMMES  
Address: 6409 SAN JUAN AVE  
City,State,Zip: JACKSONVILLE, FL 32210  
Region: 3  
Facility ID: 8628639  
Facility Phone: 9046839144  
Facility Status: OPEN  
Facility Type: A  
Type Description: Retail Station

DEP CO: C  
Financial Responsibility: INSURANCE  
Insurance Company: ACE  
Effective Date: 05/06/2014  
Expire Date: 05/06/2015  
Owner ID: 78607  
Owner Name: MERE SAI CORP INC  
Owner Address: 6409 SAN JUAN AVE  
Owner Address2: ATTN: STORAGE TANK REGIS  
Owner City,St,Zip: JACKSONVILLE, FL 32210  
Contact: DHRUV PATEL  
Resp Party Phone: 9046839144

Name: SUNOCO-JAMMES  
Address: 6409 SAN JUAN AVE  
City,State,Zip: JACKSONVILLE, FL 32210  
Region: 3  
Facility ID: 8628639  
Facility Phone: 9046839144  
Facility Status: OPEN  
Facility Type: A  
Type Description: Retail Station

DEP CO: C  
Financial Responsibility: INSURANCE  
Insurance Company: ACE  
Effective Date: 05/06/2015  
Expire Date: 05/06/2016  
Owner ID: 78607  
Owner Name: MERE SAI CORP INC  
Owner Address: 6409 SAN JUAN AVE  
Owner Address2: ATTN: STORAGE TANK REGIS  
Owner City,St,Zip: JACKSONVILLE, FL 32210  
Contact: DHRUV PATEL  
Resp Party Phone: 9046839144

Map ID  
Direction  
Distance  
Elevation

MAP FINDINGS

Site

Database(s)

EDR ID Number  
EPA ID Number

**SUNOCO-JAMMES (Continued)**

**1000736657**

Name: SUNOCO-JAMMES  
Address: 6409 SAN JUAN AVE  
City,State,Zip: JACKSONVILLE, FL 32210  
Region: 3  
Facility ID: 8628639  
Facility Phone: 9046839144  
Facility Status: OPEN  
Facility Type: A  
Type Description: Retail Station  
DEP CO: C  
Financial Responsibility: INSURANCE  
Insurance Company: ACE AMERICAN INSURANCE COMPANY  
Effective Date: 05/06/2016  
Expire Date: 05/06/2017  
Owner ID: 78607  
Owner Name: MERE SAI CORP INC  
Owner Address: 6409 SAN JUAN AVE  
Owner Address2: ATTN: STORAGE TANK REGIS  
Owner City,St,Zip: JACKSONVILLE, FL 32210  
Contact: DHRUV PATEL  
Resp Party Phone: 9046839144

Name: SUNOCO-JAMMES  
Address: 6409 SAN JUAN AVE  
City,State,Zip: JACKSONVILLE, FL 32210  
Region: 3  
Facility ID: 8628639  
Facility Phone: 9046839144  
Facility Status: OPEN  
Facility Type: A  
Type Description: Retail Station  
DEP CO: C  
Financial Responsibility: INSURANCE  
Insurance Company: ACE AMERICAN INSURANCE COMPANY  
Effective Date: 05/06/2017  
Expire Date: 05/06/2018  
Owner ID: 78607  
Owner Name: MERE SAI CORP INC  
Owner Address: 6409 SAN JUAN AVE  
Owner Address2: ATTN: STORAGE TANK REGIS  
Owner City,St,Zip: JACKSONVILLE, FL 32210  
Contact: DHRUV PATEL  
Resp Party Phone: 9046839144

Name: SUNOCO-JAMMES  
Address: 6409 SAN JUAN AVE  
City,State,Zip: JACKSONVILLE, FL 32210  
Region: 3  
Facility ID: 8628639  
Facility Phone: 9046839144  
Facility Status: OPEN  
Facility Type: A  
Type Description: Retail Station  
DEP CO: C  
Financial Responsibility: INSURANCE  
Insurance Company: ACE AMERICAN INSURANCE COMPANY  
Effective Date: 05/06/2018

Map ID  
Direction  
Distance  
Elevation

MAP FINDINGS

Site

Database(s)

EDR ID Number  
EPA ID Number

**SUNOCO-JAMMES (Continued)**

**1000736657**

Expire Date: 05/06/2019  
Owner ID: 78607  
Owner Name: MERE SAI CORP INC  
Owner Address: 6409 SAN JUAN AVE  
Owner Address2: ATTN: STORAGE TANK REGIS  
Owner City,St,Zip: JACKSONVILLE, FL 32210  
Contact: DHRUV PATEL  
Resp Party Phone: 9046839144

Name: SUNOCO-JAMMES  
Address: 6409 SAN JUAN AVE  
City,State,Zip: JACKSONVILLE, FL 32210  
Region: 3  
Facility ID: 8628639  
Facility Phone: 9046839144  
Facility Status: OPEN  
Facility Type: A  
Type Description: Retail Station  
DEP CO: C  
Financial Responsibility: INSURANCE  
Insurance Company: ZURICH-AMERICAN  
Effective Date: 04/02/2008  
Expire Date: 04/02/2009  
Owner ID: 78607  
Owner Name: MERE SAI CORP INC  
Owner Address: 6409 SAN JUAN AVE  
Owner Address2: ATTN: STORAGE TANK REGIS  
Owner City,St,Zip: JACKSONVILLE, FL 32210  
Contact: DHRUV PATEL  
Resp Party Phone: 9046839144

25  
ESE  
1/4-1/2  
0.464 mi.  
2448 ft.

**JACKSONVILLE CITY - #7**  
**2032 JAMMES RD**  
**JACKSONVILLE, FL 32210**

UST U001349623  
LUST N/A

Relative:  
Lower  
Actual:  
25 ft.

LUST:  
Name: JACKSONVILLE CITY - #7  
Address: 2032 JAMMES RD  
City,State,Zip: JACKSONVILLE, FL 32210  
Region: STATE  
Facility Id: 8521411  
Facility Status: CLOSED  
Facility Type: H - Local Government  
Facility Phone: (904)384-1100  
Facility Cleanup Rank: Not reported  
District: Northeast District  
Lat/Long (dms): 30 16 49.6156 / 81 44 53.0646  
Section: Not reported  
Township: Not reported  
Range: Not reported  
Feature: Not reported  
Method: UNVR  
Datum: 0  
Score: 70  
Score Effective Date: 1997-11-04 00:00:00  
Score When Ranked: Not reported

Map ID  
Direction  
Distance  
Elevation

MAP FINDINGS

Site

Database(s)

EDR ID Number  
EPA ID Number

**JACKSONVILLE CITY - #7 (Continued)**

**U001349623**

Operator: FIRE DEPT.#22  
Name Update: 2005-06-21 00:00:00  
Address Update: Not reported

Petroleum Cleanup PCT Facility Score:

Facility Cleanup Status: CMPL - COMPLETED  
Contact: ERIK PREACHER/ JOSE LOPEZ (904) 381-8285  
Contact Company: JACKSONVILLE CITY-FLEET MGMT  
Contact Address: 2581 COMMONWEALTH AVE  
Contact City/State/Zip: JACKSONVILLE, FL 32254  
Phone: (904)255-7434  
Bad Address Ind: N  
State: FL  
Zip: 32210, 3835  
Score: 70  
Score Effective Date: 1997-11-04 00:00:00  
Related Party ID: 10988  
Primary RP Role: ACCOUNT OWNER  
RP Begin Date: 1994-05-20  
RP Zip: 2013  
RP Extension: Not reported

Discharge Cleanup Summary:

Discharge Date: 12/15/1984  
PCT Discharge Combined: Not reported  
Cleanup Required: R - CLEANUP REQUIRED  
Discharge Cleanup Status: SRCR - SRCR COMPLETE  
Disch Cleanup Status Date: 12/7/1994  
Cleanup Work Status: COMPLETED  
Information Source: E - EDI  
Other Source Description: Not reported  
Eligibility Indicator: E - ELIGIBLE  
Site Manager: Not reported  
Site Mgr End Date: Not reported  
Tank Office: -

Petroleum Cleanup Program Eligibility:

Facility ID: 8521411  
Discharge Date: 12/15/1984  
Pct Discharge Combined With: Not reported  
Cleanup Required: R - CLEANUP REQUIRED  
Discharge Cleanup Status: SRCR - SRCR COMPLETE  
Disch Cleanup Status Date: 12/7/1994  
Cleanup Work Status: COMPLETED  
Information Source: E - EDI  
Other Source Description: Not reported  
Application Received Date: 8/18/1986  
Cleanup Program: E - EARLY DETECTION INCENTIVE  
Eligibility Status: 3/11/1987  
Elig Status Date: 3/11/1987  
Letter Of Intent Date: Not reported  
Redetermined: No  
Inspection Date: 2/18/1987  
Site Manager: Not reported  
Site Mgr End Date: Not reported  
Tank Office: -  
Deductible Amount: Not reported  
Deductible Paid To Date: 0



Map ID  
Direction  
Distance  
Elevation

MAP FINDINGS

Site

Database(s)

EDR ID Number  
EPA ID Number

JACKSONVILLE CITY - #7 (Continued)

U001349623

Co-Pay Amount: Not reported  
Co-Pay Paid To Date: 0  
Cap Amount: Not reported

Task Information:  
District: NED  
Facility ID: 8521411  
Facility Status: CLOSED  
Facility Type: H - Local Government -  
County: DUVAL  
County ID: 16  
Cleanup Eligibility Status: E  
Source Effective Date: 12-07-1994  
Discharge Date: 12-15-1984  
Cleanup Required: R - CLEANUP REQUIRED  
Discharge Cleanup Status: SRCR - SRCR COMPLETE  
Disch Cleanup Status Date: 12-07-1994  
SRC Action Type: SRCR - SITE REHABILITATION COMPLETION REPORT  
SRC Submit Date: 11-30-1994  
SRC Review Date: 12-06-1994  
SRC Completion Status: A - APPROVED  
SRC Issue Date: 12-07-1994  
SRC Comment: SOIL REMOVAL-IRA  
Cleanup Work Status: COMPLETED  
Site Mgr: Not reported  
Site Mgr End Date: Not reported  
Tank Office: -  
SR Task ID: 11902  
SR Cleanup Responsible: ST - STATE  
SR Funding Eligibility Type: -  
SR Actual Cost: \$18,712.70  
SR Completion Date: 06-02-1994  
SR Payment Date: Not reported  
SR Oral Date: Not reported  
SR Written Date: Not reported  
SR Soil Removal: Y  
SR Free Product Removal: Not reported  
SR Soil Tonnage Removed: 47  
SR Soil Treatment: Not reported  
SR Other Treatment: Not reported  
SR Alternate Proc Received Date: Not reported  
SR Alternate Procedure Status: Not reported  
SR Alternate Procedure Status Date: Not reported  
SR Alternate Procedure Comments: Not reported  
SA Task ID: 11903  
SA Cleanup Responsible: ST - STATE  
SA Funding Eligibility Type: -  
SA Actual Cost: \$42,511.60  
SA Completion Date: 04-05-1993  
SA Payment Date: Not reported  
RAP Task ID: 11904  
RAP Cleanup Responsible ID: ST - STATE  
RAP Funding Eligibility Type: -  
RAP Actual Cost: Not reported  
RAP Completion Date: Not reported  
RAP Payment Date: Not reported  
RAP Last Order Approved: Not reported  
RA Task ID: 11905

Map ID  
Direction  
Distance  
Elevation

MAP FINDINGS

Site

Database(s)

EDR ID Number  
EPA ID Number

**JACKSONVILLE CITY - #7 (Continued)**

**U001349623**

RA Cleanup Responsible: ST - STATE  
RA Funding Eligibility Type: -  
RA Years to Complete: Not reported  
RA Actual Cost: Not reported

Click here for Florida Oculus:

UST:

Facility Id: 8521411  
Facility Status: CLOSED  
Type Description: Local Government  
Facility Phone: 9043841100  
Region: STATE  
Positioning Method: UNVR  
Lat/Long (dms): 30 16 45 / 81 44 55

Owner:

Owner Id: 10988  
Owner Name: JACKSONVILLE CITY-FLEET MGMT  
Owner Address: 2581 COMMONWEALTH AVE  
Owner Address 2: ATTN: STORAGE TANK REGIS  
Owner City,St,Zip: JACKSONVILLE, FL 32254  
Owner Contact: ERIK PREACHER/ JOSE LOPEZ (904) 381-8285  
Owner Phone: 9042557434

Tank Info:

Name: JACKSONVILLE CITY - #7  
Address: 2032 JAMMES RD  
City: JACKSONVILLE  
Zip: 32210  
Tank Id: 1  
Status: Removed  
Status Date: Not reported  
Install Date: Not reported  
Substance: Leaded gas  
Content Description: Leaded Gas  
Gallons: 1000  
Vessel Indicator: TANK  
Tank Location: UNDERGROUND  
DEP Contractor: P

Click here for Florida Oculus:

**F26**  
**East**  
**1/4-1/2**  
**0.476 mi.**  
**2512 ft.**

**HYDE PARK GOLF COURSE**  
**6439 HYDE GROVE AVE**  
**JACKSONVILLE, FL 32210**  
**Site 1 of 2 in cluster F**

**RESP PARTY** **S105714211**  
**DEDB** **N/A**  
**SWF/LF**

**Relative:**  
**Lower**

SWF/LF:  
Name: HYDE PARK GOLF COURSE  
Address: 6439 HYDE GROVE AVE  
City,State,Zip: JACKSONVILLE, FL 32210  
Facility ID: 100498  
District: NED  
Lat/Long: 30:17:18.7088 / 81:44:44.631

**Actual:**  
**21 ft.**

Map ID  
Direction  
Distance  
Elevation

MAP FINDINGS

Site

Database(s)

EDR ID Number  
EPA ID Number

**HYDE PARK GOLF COURSE (Continued)**

**S105714211**

Class Type: 520  
Classification: OLD DUMP  
Class Status: CLOSED, NO GW MONITORING (J)  
Section: 31  
Township: 25  
Range: 26E  
Responsible Authority Name: Not reported  
Responsible Authority Address: Not reported  
Responsible Authority City,St,Zip: Not reported  
Responsible Authority Phone: Not reported  
EMail Address1: Not reported  
EMail Address2: Not reported  
Site Supervisor Name: Not reported  
Site Supervisor Addr: Not reported  
Site Supervisor City/State/Zip: Not reported  
Site Supervisor Telephone: Not reported  
Land Owner Name: Not reported  
Land Owner Address: Not reported  
Land Owner City/State/Zip: Not reported  
Land Owner Telephone: Not reported

[Click here for Florida Oculus:](#)

**DEDB:**

Name: Not reported  
Address: 6439 HYDE GROVE AVENUE  
City,State,Zip: JACKSONVILLE, FL  
Well Id: 160015801  
Location Method: DGPS  
Florida Id: Not reported  
Latitude: 30.28569  
Longitude: -81.7485  
Well Depth: 0  
Case depth: 0  
Diameter: 0  
Well Type: Limited use public water system (64E-8)  
Long DD: 81  
Long MM: 44  
Long SS: 54.6  
Lat DD: 30  
Lat MM: 17  
Lat SS: 8.484  
Permit No: Not reported  
Directions: Not reported  
Comments: WELL CAPPED OFF 3/11/03, ON CITY WATER  
Status: WELL CAPPED OFF 3/11/03, ON CITY WATER  
Recheck: Not reported  
Reimbursement: Not reported  
Tagged: Not reported  
Exchange: Not reported  
Alb X: 616237.5  
Alb Y: 699618.07  
Username: Not reported  
Time Stamp: Not reported  
Datum: Not reported  
Scale: 0  
Accuracy: 0

Map ID  
Direction  
Distance  
Elevation

MAP FINDINGS

Site

Database(s)

EDR ID Number  
EPA ID Number

**HYDE PARK GOLF COURSE (Continued)**

**S105714211**

QA Method: NOT REVIEWED  
Created: Not reported  
Filter status: Not reported  
Resample: Not reported  
Oculus: Not reported  
Sample ID: 406708  
Sample Date: 03/08/1984  
Analysis: EDB  
Discharge: 0  
Chemical: ETHYLENE DIBROMIDE (EDB)  
Value: 6.5  
Res Qual: C  
Units: ug/L  
CAS Number: 106-93-4  
Facility Zip Ext: Not reported  
Method: 2  
Sample Type: Not reported  
FLUWID: Not reported  
Resident Last Name: Not reported  
Job Name: Not reported  
Customer ID: Not reported  
  
Name: Not reported  
Address: 6439 HYDE GROVE AVENUE  
City,State,Zip: JACKSONVILLE, FL  
Well Id: 160015801  
Location Method: DGPS  
Florida Id: Not reported  
Latitude: 30.28569  
Longitude: -81.7485  
Well Depth: 0  
Case depth: 0  
Diameter: 0  
Well Type: Limited use public water system (64E-8)  
Long DD: 81  
Long MM: 44  
Long SS: 54.6  
Lat DD: 30  
Lat MM: 17  
Lat SS: 8.484  
Permit No: Not reported  
Directions: Not reported  
Comments: WELL CAPPED OFF 3/11/03, ON CITY WATER  
Status: WELL CAPPED OFF 3/11/03, ON CITY WATER  
Recheck: Not reported  
Reimbursement: Not reported  
Tagged: Not reported  
Exchange: Not reported  
Alb X: 616237.5  
Alb Y: 699618.07  
Username: Not reported  
Time Stamp: Not reported  
Datum: Not reported  
Scale: 0  
Accuracy: 0  
QA Method: NOT REVIEWED  
Created: Not reported

Map ID  
Direction  
Distance  
Elevation

MAP FINDINGS

Site

Database(s)

EDR ID Number  
EPA ID Number

**HYDE PARK GOLF COURSE (Continued)**

**S105714211**

Filter status: Not reported  
Resample: Not reported  
Oculus: Not reported  
Sample ID: 406536  
Sample Date: 02/28/1984  
Analysis: EDB  
Discharge: 0  
Chemical: ETHYLENE DIBROMIDE (EDB)  
Value: 6.5  
Res Qual: C  
Units: ug/L  
CAS Number: 106-93-4  
Facility Zip Ext: Not reported  
Method: 2  
Sample Type: Not reported  
FLUWID: Not reported  
Resident Last Name: Not reported  
Job Name: Not reported  
Customer ID: Not reported

**RESP PARTY:**

Name: HYDE PARK GOLF COURSE  
Address: 6439 HYDE GROVE AVENUE  
City,State,Zip: JACKSONVILLE, FL 32210  
District: Northeast District  
Site Id: 374298  
Project Id: 383051  
Site Status: CLOSED  
Project Manager: CROSS\_JL  
OGC Case Number: Not reported  
Initial Date Received: 12/31/2001  
Contaminants: Not reported  
Offsite Cont Impact: Not reported  
Priority Score: Not reported  
Datum: NAD83  
Method ID: DPHO  
Feature: Not reported  
Object Of Interest: CAP\_RAP SITE  
Proximity To Object: APPRX  
Collect Username: CROSS\_JL  
Collect Affiliation: Florida Department of Environmental Protection  
Collect Program Id: CL  
Collect Date: 03/15/2019  
Map Series Used: IMAGERYWITHROADS  
Map Source Scale: 4513  
Interpolation Scale: 4513  
Coordinate Accuracy Id: 3  
Verify Method Id: DPHO  
Verifier Username: CROSS\_JL  
Verifier Affiliation: DEPARTMENT OF ENVIRONMENTAL PROTECTION  
Verifying Program Id: CL  
Verification Date: 03/15/2019  
Decode for District: Northeast District  
Decode for Datum: North American Datum of 1983  
Decode for Method: Digital Aerial Photography With Ground Control  
Decode for Off Site COC: Not reported  
Decode for V\_Method: Digital Aerial Photography With Ground Control



Map ID  
Direction  
Distance  
Elevation

MAP FINDINGS

Site

Database(s)

EDR ID Number  
EPA ID Number

**HYDE PARK GOLF COURSE (Continued)**

**S105714211**

Latitude/Longitude (deg/min/sec): 30 17 / 81 44

**F27**  
**East**  
**1/4-1/2**  
**0.476 mi.**  
**2512 ft.**

**HYDE PARK GOLF COURSE**  
**6439 HYDE GROVE AVE.**  
**JACKSONVILLE, FL 32210**

**SEMS-ARCHIVE** **1000197906**  
**N/A**

**Site 2 of 2 in cluster F**

**Relative:**  
**Lower**  
**Actual:**  
**21 ft.**

SEMS Archive:  
Site ID: 0400697  
EPA ID: FLD060243300  
Name: HYDE PARK GOLF COURSE  
Address: 6439 HYDE GROVE AVE.  
Address 2: Not reported  
City,State,Zip: JACKSONVILLE, FL 32210  
Cong District: 03  
FIPS Code: 12031  
FF: N  
NPL: Not on the NPL  
Non NPL Status: NFRAP-Site does not qualify for the NPL based on existing information

SEMS Archive Detail:

Region: 04  
Site ID: 0400697  
EPA ID: FLD060243300  
Site Name: HYDE PARK GOLF COURSE  
NPL: N  
FF: N  
OU: 00  
Action Code: OO  
Action Name: SITE REASS  
SEQ: 2  
Start Date: Not reported  
Finish Date: 2005-05-04 04:00:00  
Qual: N  
Current Action Lead: EPA Perf In-Hse

Region: 04  
Site ID: 0400697  
EPA ID: FLD060243300  
Site Name: HYDE PARK GOLF COURSE  
NPL: N  
FF: N  
OU: 00  
Action Code: VS  
Action Name: ARCH SITE  
SEQ: 1  
Start Date: 2017-05-17 05:00:00  
Finish Date: 2017-05-17 05:00:00  
Qual: Not reported  
Current Action Lead: EPA Perf In-Hse

Region: 04  
Site ID: 0400697  
EPA ID: FLD060243300  
Site Name: HYDE PARK GOLF COURSE  
NPL: N  
FF: N

Map ID  
Direction  
Distance  
Elevation

MAP FINDINGS

Site

Database(s)

EDR ID Number  
EPA ID Number

**HYDE PARK GOLF COURSE (Continued)**

**1000197906**

OU: 00  
Action Code: SI  
Action Name: SI  
SEQ: 1  
Start Date: 1991-03-13 05:00:00  
Finish Date: 1991-12-23 05:00:00  
Qual: L  
Current Action Lead: EPA Perf

Region: 04  
Site ID: 0400697  
EPA ID: FLD060243300  
Site Name: HYDE PARK GOLF COURSE  
NPL: N  
FF: N  
OU: 00  
Action Code: OO  
Action Name: SITE REASS  
SEQ: 1  
Start Date: 2000-10-01 04:00:00  
Finish Date: 2001-07-13 04:00:00  
Qual: L  
Current Action Lead: EPA Perf

Region: 04  
Site ID: 0400697  
EPA ID: FLD060243300  
Site Name: HYDE PARK GOLF COURSE  
NPL: N  
FF: N  
OU: 00  
Action Code: PA  
Action Name: PA  
SEQ: 1  
Start Date: Not reported  
Finish Date: 1991-08-28 04:00:00  
Qual: L  
Current Action Lead: EPA Perf

Region: 04  
Site ID: 0400697  
EPA ID: FLD060243300  
Site Name: HYDE PARK GOLF COURSE  
NPL: N  
FF: N  
OU: 00  
Action Code: DS  
Action Name: DISCVRY  
SEQ: 1  
Start Date: 1985-07-02 05:00:00  
Finish Date: 1985-07-02 05:00:00  
Qual: Not reported  
Current Action Lead: EPA Perf

Count: 1 records.

ORPHAN SUMMARY

<u>City</u>	<u>EDR ID</u>	<u>Site Name</u>	<u>Site Address</u>	<u>Zip</u>	<u>Database(s)</u>
JACKSONVILLE	S120728029	6526 RAMONA BLVD & 704 LANE AVE	6526 RAMONA BLVD & 704 LANE AV	32205	ASBESTOS

# GOVERNMENT RECORDS SEARCHED / DATA CURRENCY TRACKING

To maintain currency of the following federal and state databases, EDR contacts the appropriate governmental agency on a monthly or quarterly basis, as required.

**Number of Days to Update:** Provides confirmation that EDR is reporting records that have been updated within 90 days from the date the government agency made the information available to the public.

## **STANDARD ENVIRONMENTAL RECORDS**

### ***Federal NPL site list***

#### **NPL: National Priority List**

National Priorities List (Superfund). The NPL is a subset of CERCLIS and identifies over 1,200 sites for priority cleanup under the Superfund Program. NPL sites may encompass relatively large areas. As such, EDR provides polygon coverage for over 1,000 NPL site boundaries produced by EPA's Environmental Photographic Interpretation Center (EPIC) and regional EPA offices.

Date of Government Version: 10/28/2020	Source: EPA
Date Data Arrived at EDR: 11/05/2020	Telephone: N/A
Date Made Active in Reports: 11/25/2020	Last EDR Contact: 12/02/2020
Number of Days to Update: 20	Next Scheduled EDR Contact: 01/11/2021
	Data Release Frequency: Quarterly

#### **NPL Site Boundaries**

##### **Sources:**

EPA's Environmental Photographic Interpretation Center (EPIC)  
Telephone: 202-564-7333

EPA Region 1  
Telephone 617-918-1143

EPA Region 6  
Telephone: 214-655-6659

EPA Region 3  
Telephone 215-814-5418

EPA Region 7  
Telephone: 913-551-7247

EPA Region 4  
Telephone 404-562-8033

EPA Region 8  
Telephone: 303-312-6774

EPA Region 5  
Telephone 312-886-6686

EPA Region 9  
Telephone: 415-947-4246

EPA Region 10  
Telephone 206-553-8665

#### **Proposed NPL: Proposed National Priority List Sites**

A site that has been proposed for listing on the National Priorities List through the issuance of a proposed rule in the Federal Register. EPA then accepts public comments on the site, responds to the comments, and places on the NPL those sites that continue to meet the requirements for listing.

Date of Government Version: 10/28/2020	Source: EPA
Date Data Arrived at EDR: 11/05/2020	Telephone: N/A
Date Made Active in Reports: 11/25/2020	Last EDR Contact: 12/02/2020
Number of Days to Update: 20	Next Scheduled EDR Contact: 01/11/2021
	Data Release Frequency: Quarterly

#### **NPL LIENS: Federal Superfund Liens**

Federal Superfund Liens. Under the authority granted the USEPA by CERCLA of 1980, the USEPA has the authority to file liens against real property in order to recover remedial action expenditures or when the property owner received notification of potential liability. USEPA compiles a listing of filed notices of Superfund Liens.

# GOVERNMENT RECORDS SEARCHED / DATA CURRENCY TRACKING

Date of Government Version: 10/15/1991  
Date Data Arrived at EDR: 02/02/1994  
Date Made Active in Reports: 03/30/1994  
Number of Days to Update: 56

Source: EPA  
Telephone: 202-564-4267  
Last EDR Contact: 08/15/2011  
Next Scheduled EDR Contact: 11/28/2011  
Data Release Frequency: No Update Planned

## ***Federal Delisted NPL site list***

Delisted NPL: National Priority List Deletions

The National Oil and Hazardous Substances Pollution Contingency Plan (NCP) establishes the criteria that the EPA uses to delete sites from the NPL. In accordance with 40 CFR 300.425.(e), sites may be deleted from the NPL where no further response is appropriate.

Date of Government Version: 10/28/2020  
Date Data Arrived at EDR: 11/05/2020  
Date Made Active in Reports: 11/25/2020  
Number of Days to Update: 20

Source: EPA  
Telephone: N/A  
Last EDR Contact: 12/02/2020  
Next Scheduled EDR Contact: 01/11/2021  
Data Release Frequency: Quarterly

## ***Federal CERCLIS list***

FEDERAL FACILITY: Federal Facility Site Information listing

A listing of National Priority List (NPL) and Base Realignment and Closure (BRAC) sites found in the Comprehensive Environmental Response, Compensation and Liability Information System (CERCLIS) Database where EPA Federal Facilities Restoration and Reuse Office is involved in cleanup activities.

Date of Government Version: 04/03/2019  
Date Data Arrived at EDR: 04/05/2019  
Date Made Active in Reports: 05/14/2019  
Number of Days to Update: 39

Source: Environmental Protection Agency  
Telephone: 703-603-8704  
Last EDR Contact: 10/02/2020  
Next Scheduled EDR Contact: 01/11/2021  
Data Release Frequency: Varies

SEMS: Superfund Enterprise Management System

SEMS (Superfund Enterprise Management System) tracks hazardous waste sites, potentially hazardous waste sites, and remedial activities performed in support of EPA's Superfund Program across the United States. The list was formerly known as CERCLIS, renamed to SEMS by the EPA in 2015. The list contains data on potentially hazardous waste sites that have been reported to the USEPA by states, municipalities, private companies and private persons, pursuant to Section 103 of the Comprehensive Environmental Response, Compensation, and Liability Act (CERCLA). This dataset also contains sites which are either proposed to or on the National Priorities List (NPL) and the sites which are in the screening and assessment phase for possible inclusion on the NPL.

Date of Government Version: 10/28/2020  
Date Data Arrived at EDR: 11/05/2020  
Date Made Active in Reports: 11/25/2020  
Number of Days to Update: 20

Source: EPA  
Telephone: 800-424-9346  
Last EDR Contact: 12/02/2020  
Next Scheduled EDR Contact: 01/25/2021  
Data Release Frequency: Quarterly

## ***Federal CERCLIS NFRAP site list***

SEMS-ARCHIVE: Superfund Enterprise Management System Archive



# GOVERNMENT RECORDS SEARCHED / DATA CURRENCY TRACKING

SEMS-ARCHIVE (Superfund Enterprise Management System Archive) tracks sites that have no further interest under the Federal Superfund Program based on available information. The list was formerly known as the CERCLIS-NFRAP, renamed to SEMS ARCHIVE by the EPA in 2015. EPA may perform a minimal level of assessment work at a site while it is archived if site conditions change and/or new information becomes available. Archived sites have been removed and archived from the inventory of SEMS sites. Archived status indicates that, to the best of EPA's knowledge, assessment at a site has been completed and that EPA has determined no further steps will be taken to list the site on the National Priorities List (NPL), unless information indicates this decision was not appropriate or other considerations require a recommendation for listing at a later time. The decision does not necessarily mean that there is no hazard associated with a given site; it only means that, based upon available information, the location is not judged to be potential NPL site.

Date of Government Version: 10/28/2020	Source: EPA
Date Data Arrived at EDR: 11/05/2020	Telephone: 800-424-9346
Date Made Active in Reports: 11/25/2020	Last EDR Contact: 12/02/2020
Number of Days to Update: 20	Next Scheduled EDR Contact: 01/25/2021
	Data Release Frequency: Quarterly

## ***Federal RCRA CORRACTS facilities list***

CORRACTS: Corrective Action Report

CORRACTS identifies hazardous waste handlers with RCRA corrective action activity.

Date of Government Version: 06/15/2020	Source: EPA
Date Data Arrived at EDR: 06/22/2020	Telephone: 800-424-9346
Date Made Active in Reports: 09/17/2020	Last EDR Contact: 12/17/2020
Number of Days to Update: 87	Next Scheduled EDR Contact: 04/05/2021
	Data Release Frequency: Quarterly

## ***Federal RCRA non-CORRACTS TSD facilities list***

RCRA-TSDF: RCRA - Treatment, Storage and Disposal

RCRAInfo is EPA's comprehensive information system, providing access to data supporting the Resource Conservation and Recovery Act (RCRA) of 1976 and the Hazardous and Solid Waste Amendments (HSWA) of 1984. The database includes selective information on sites which generate, transport, store, treat and/or dispose of hazardous waste as defined by the Resource Conservation and Recovery Act (RCRA). Transporters are individuals or entities that move hazardous waste from the generator offsite to a facility that can recycle, treat, store, or dispose of the waste. TSDFs treat, store, or dispose of the waste.

Date of Government Version: 06/15/2020	Source: Environmental Protection Agency
Date Data Arrived at EDR: 06/22/2020	Telephone: (404) 562-8651
Date Made Active in Reports: 09/18/2020	Last EDR Contact: 12/17/2020
Number of Days to Update: 88	Next Scheduled EDR Contact: 04/05/2021
	Data Release Frequency: Quarterly

## ***Federal RCRA generators list***

RCRA-LQG: RCRA - Large Quantity Generators

RCRAInfo is EPA's comprehensive information system, providing access to data supporting the Resource Conservation and Recovery Act (RCRA) of 1976 and the Hazardous and Solid Waste Amendments (HSWA) of 1984. The database includes selective information on sites which generate, transport, store, treat and/or dispose of hazardous waste as defined by the Resource Conservation and Recovery Act (RCRA). Large quantity generators (LQGs) generate over 1,000 kilograms (kg) of hazardous waste, or over 1 kg of acutely hazardous waste per month.

Date of Government Version: 06/15/2020	Source: Environmental Protection Agency
Date Data Arrived at EDR: 06/22/2020	Telephone: (404) 562-8651
Date Made Active in Reports: 09/18/2020	Last EDR Contact: 12/17/2020
Number of Days to Update: 88	Next Scheduled EDR Contact: 04/05/2021
	Data Release Frequency: Quarterly

# GOVERNMENT RECORDS SEARCHED / DATA CURRENCY TRACKING

## RCRA-SQG: RCRA - Small Quantity Generators

RCRAInfo is EPA's comprehensive information system, providing access to data supporting the Resource Conservation and Recovery Act (RCRA) of 1976 and the Hazardous and Solid Waste Amendments (HSWA) of 1984. The database includes selective information on sites which generate, transport, store, treat and/or dispose of hazardous waste as defined by the Resource Conservation and Recovery Act (RCRA). Small quantity generators (SQGs) generate between 100 kg and 1,000 kg of hazardous waste per month.

Date of Government Version: 06/15/2020	Source: Environmental Protection Agency
Date Data Arrived at EDR: 06/22/2020	Telephone: (404) 562-8651
Date Made Active in Reports: 09/18/2020	Last EDR Contact: 12/17/2020
Number of Days to Update: 88	Next Scheduled EDR Contact: 04/05/2021
	Data Release Frequency: Quarterly

## RCRA-VSQG: RCRA - Very Small Quantity Generators (Formerly Conditionally Exempt Small Quantity Generators)

RCRAInfo is EPA's comprehensive information system, providing access to data supporting the Resource Conservation and Recovery Act (RCRA) of 1976 and the Hazardous and Solid Waste Amendments (HSWA) of 1984. The database includes selective information on sites which generate, transport, store, treat and/or dispose of hazardous waste as defined by the Resource Conservation and Recovery Act (RCRA). Very small quantity generators (VSQGs) generate less than 100 kg of hazardous waste, or less than 1 kg of acutely hazardous waste per month.

Date of Government Version: 06/15/2020	Source: Environmental Protection Agency
Date Data Arrived at EDR: 06/22/2020	Telephone: (404) 562-8651
Date Made Active in Reports: 09/18/2020	Last EDR Contact: 12/17/2020
Number of Days to Update: 88	Next Scheduled EDR Contact: 04/05/2021
	Data Release Frequency: Quarterly

## ***Federal institutional controls / engineering controls registries***

### LUCIS: Land Use Control Information System

LUCIS contains records of land use control information pertaining to the former Navy Base Realignment and Closure properties.

Date of Government Version: 08/06/2020	Source: Department of the Navy
Date Data Arrived at EDR: 08/21/2020	Telephone: 843-820-7326
Date Made Active in Reports: 11/11/2020	Last EDR Contact: 11/05/2020
Number of Days to Update: 82	Next Scheduled EDR Contact: 02/22/2021
	Data Release Frequency: Varies

### US ENG CONTROLS: Engineering Controls Sites List

A listing of sites with engineering controls in place. Engineering controls include various forms of caps, building foundations, liners, and treatment methods to create pathway elimination for regulated substances to enter environmental media or effect human health.

Date of Government Version: 10/28/2020	Source: Environmental Protection Agency
Date Data Arrived at EDR: 11/05/2020	Telephone: 703-603-0695
Date Made Active in Reports: 11/18/2020	Last EDR Contact: 11/05/2020
Number of Days to Update: 13	Next Scheduled EDR Contact: 03/08/2021
	Data Release Frequency: Varies

### US INST CONTROLS: Institutional Controls Sites List

A listing of sites with institutional controls in place. Institutional controls include administrative measures, such as groundwater use restrictions, construction restrictions, property use restrictions, and post remediation care requirements intended to prevent exposure to contaminants remaining on site. Deed restrictions are generally required as part of the institutional controls.

Date of Government Version: 10/28/2020	Source: Environmental Protection Agency
Date Data Arrived at EDR: 11/05/2020	Telephone: 703-603-0695
Date Made Active in Reports: 11/18/2020	Last EDR Contact: 11/05/2020
Number of Days to Update: 13	Next Scheduled EDR Contact: 03/08/2021
	Data Release Frequency: Varies

# GOVERNMENT RECORDS SEARCHED / DATA CURRENCY TRACKING

## ***Federal ERNS list***

ERNS: Emergency Response Notification System

Emergency Response Notification System. ERNS records and stores information on reported releases of oil and hazardous substances.

Date of Government Version: 06/15/2020

Date Data Arrived at EDR: 06/22/2020

Date Made Active in Reports: 09/17/2020

Number of Days to Update: 87

Source: National Response Center, United States Coast Guard

Telephone: 202-267-2180

Last EDR Contact: 12/15/2020

Next Scheduled EDR Contact: 04/05/2021

Data Release Frequency: Quarterly

## ***State- and tribal - equivalent CERCLIS***

SHWS: Florida's State-Funded Action Sites

State Hazardous Waste Sites. State hazardous waste site records are the states' equivalent to CERCLIS. These sites may or may not already be listed on the federal CERCLIS list. Priority sites planned for cleanup using state funds (state equivalent of Superfund) are identified along with sites where cleanup will be paid for by potentially responsible parties. Available information varies by state.

Date of Government Version: 01/13/2020

Date Data Arrived at EDR: 02/19/2020

Date Made Active in Reports: 04/28/2020

Number of Days to Update: 69

Source: Department of Environmental Protection

Telephone: 850-488-0190

Last EDR Contact: 11/20/2020

Next Scheduled EDR Contact: 03/01/2021

Data Release Frequency: Semi-Annually

## ***State and tribal landfill and/or solid waste disposal site lists***

SWF/LF: Solid Waste Facility Database

Solid Waste Facilities/Landfill Sites. SWF/LF type records typically contain an inventory of solid waste disposal facilities or landfills in a particular state. Depending on the state, these may be active or inactive facilities or open dumps that failed to meet RCRA Subtitle D Section 4004 criteria for solid waste landfills or disposal sites.

Date of Government Version: 07/13/2020

Date Data Arrived at EDR: 07/14/2020

Date Made Active in Reports: 10/01/2020

Number of Days to Update: 79

Source: Department of Environmental Protection

Telephone: 850-922-7121

Last EDR Contact: 10/13/2020

Next Scheduled EDR Contact: 01/25/2021

Data Release Frequency: Quarterly

## ***State and tribal leaking storage tank lists***

LUST: Petroleum Contamination Detail Report

Leaking Underground Storage Tank Incident Reports. LUST records contain an inventory of reported leaking underground storage tank incidents. Not all states maintain these records, and the information stored varies by state.

Date of Government Version: 07/27/2020

Date Data Arrived at EDR: 07/27/2020

Date Made Active in Reports: 10/07/2020

Number of Days to Update: 72

Source: Department of Environmental Protection

Telephone: 850-245-8839

Last EDR Contact: 10/28/2020

Next Scheduled EDR Contact: 02/08/2021

Data Release Frequency: Quarterly

LAST: Leaking Aboveground Storage Tank Listing

The file for Leaking Aboveground Storage Tanks. Please remember STCM does not track the source of the discharge so the agency provides a list of facilities with an aboveground tank and an open discharge split by facilities with aboveground tanks only and facilities with aboveground and underground tanks.

Date of Government Version: 07/23/2020

Date Data Arrived at EDR: 07/24/2020

Date Made Active in Reports: 10/06/2020

Number of Days to Update: 74

Source: Department of Environmental Protection

Telephone: 850-245-8799

Last EDR Contact: 10/20/2020

Next Scheduled EDR Contact: 02/08/2021

Data Release Frequency: Varies

# GOVERNMENT RECORDS SEARCHED / DATA CURRENCY TRACKING

INDIAN LUST R10: Leaking Underground Storage Tanks on Indian Land  
LUSTs on Indian land in Alaska, Idaho, Oregon and Washington.

Date of Government Version: 04/14/2020	Source: EPA Region 10
Date Data Arrived at EDR: 05/20/2020	Telephone: 206-553-2857
Date Made Active in Reports: 08/12/2020	Last EDR Contact: 12/16/2020
Number of Days to Update: 84	Next Scheduled EDR Contact: 02/01/2021
	Data Release Frequency: Varies

INDIAN LUST R6: Leaking Underground Storage Tanks on Indian Land  
LUSTs on Indian land in New Mexico and Oklahoma.

Date of Government Version: 04/08/2020	Source: EPA Region 6
Date Data Arrived at EDR: 05/20/2020	Telephone: 214-665-6597
Date Made Active in Reports: 08/12/2020	Last EDR Contact: 12/16/2020
Number of Days to Update: 84	Next Scheduled EDR Contact: 02/01/2021
	Data Release Frequency: Varies

INDIAN LUST R1: Leaking Underground Storage Tanks on Indian Land  
A listing of leaking underground storage tank locations on Indian Land.

Date of Government Version: 04/29/2020	Source: EPA Region 1
Date Data Arrived at EDR: 05/20/2020	Telephone: 617-918-1313
Date Made Active in Reports: 08/12/2020	Last EDR Contact: 12/16/2020
Number of Days to Update: 84	Next Scheduled EDR Contact: 02/01/2021
	Data Release Frequency: Varies

INDIAN LUST R7: Leaking Underground Storage Tanks on Indian Land  
LUSTs on Indian land in Iowa, Kansas, and Nebraska

Date of Government Version: 04/15/2020	Source: EPA Region 7
Date Data Arrived at EDR: 05/20/2020	Telephone: 913-551-7003
Date Made Active in Reports: 08/12/2020	Last EDR Contact: 12/16/2020
Number of Days to Update: 84	Next Scheduled EDR Contact: 02/01/2021
	Data Release Frequency: Varies

INDIAN LUST R8: Leaking Underground Storage Tanks on Indian Land  
LUSTs on Indian land in Colorado, Montana, North Dakota, South Dakota, Utah and Wyoming.

Date of Government Version: 04/14/2020	Source: EPA Region 8
Date Data Arrived at EDR: 05/20/2020	Telephone: 303-312-6271
Date Made Active in Reports: 08/12/2020	Last EDR Contact: 12/16/2020
Number of Days to Update: 84	Next Scheduled EDR Contact: 02/01/2021
	Data Release Frequency: Varies

INDIAN LUST R4: Leaking Underground Storage Tanks on Indian Land  
LUSTs on Indian land in Florida, Mississippi and North Carolina.

Date of Government Version: 04/14/2020	Source: EPA Region 4
Date Data Arrived at EDR: 05/26/2020	Telephone: 404-562-8677
Date Made Active in Reports: 08/12/2020	Last EDR Contact: 12/16/2020
Number of Days to Update: 78	Next Scheduled EDR Contact: 02/01/2021
	Data Release Frequency: Varies

INDIAN LUST R9: Leaking Underground Storage Tanks on Indian Land  
LUSTs on Indian land in Arizona, California, New Mexico and Nevada

Date of Government Version: 04/08/2020	Source: Environmental Protection Agency
Date Data Arrived at EDR: 05/20/2020	Telephone: 415-972-3372
Date Made Active in Reports: 08/12/2020	Last EDR Contact: 12/16/2020
Number of Days to Update: 84	Next Scheduled EDR Contact: 02/01/2021
	Data Release Frequency: Varies

# GOVERNMENT RECORDS SEARCHED / DATA CURRENCY TRACKING

## INDIAN LUST R5: Leaking Underground Storage Tanks on Indian Land

Leaking underground storage tanks located on Indian Land in Michigan, Minnesota and Wisconsin.

Date of Government Version: 04/14/2020	Source: EPA, Region 5
Date Data Arrived at EDR: 05/20/2020	Telephone: 312-886-7439
Date Made Active in Reports: 08/12/2020	Last EDR Contact: 12/16/2020
Number of Days to Update: 84	Next Scheduled EDR Contact: 02/01/2021
	Data Release Frequency: Varies

## **State and tribal registered storage tank lists**

### FEMA UST: Underground Storage Tank Listing

A listing of all FEMA owned underground storage tanks.

Date of Government Version: 07/21/2020	Source: FEMA
Date Data Arrived at EDR: 09/03/2020	Telephone: 202-646-5797
Date Made Active in Reports: 11/25/2020	Last EDR Contact: 10/01/2020
Number of Days to Update: 83	Next Scheduled EDR Contact: 01/18/2021
	Data Release Frequency: Varies

### FF TANKS: Federal Facilities Listing

A listing of federal facilities with storage tanks.

Date of Government Version: 09/21/2020	Source: Department of Environmental Protection
Date Data Arrived at EDR: 09/24/2020	Telephone: 850-245-8250
Date Made Active in Reports: 12/15/2020	Last EDR Contact: 12/15/2020
Number of Days to Update: 82	Next Scheduled EDR Contact: 04/05/2021
	Data Release Frequency: Quarterly

### UST: Storage Tank Facility Information

Registered Underground Storage Tanks. UST's are regulated under Subtitle I of the Resource Conservation and Recovery Act (RCRA) and must be registered with the state department responsible for administering the UST program. Available information varies by state program.

Date of Government Version: 08/08/2020	Source: Department of Environmental Protection
Date Data Arrived at EDR: 08/10/2020	Telephone: 850-245-8839
Date Made Active in Reports: 09/08/2020	Last EDR Contact: 10/20/2020
Number of Days to Update: 29	Next Scheduled EDR Contact: 02/08/2021
	Data Release Frequency: Quarterly

### AST: Storage Tank Facility Information

Registered Aboveground Storage Tanks.

Date of Government Version: 08/08/2020	Source: Department of Environmental Protection
Date Data Arrived at EDR: 08/10/2020	Telephone: 850-245-8839
Date Made Active in Reports: 09/08/2020	Last EDR Contact: 10/20/2020
Number of Days to Update: 29	Next Scheduled EDR Contact: 02/08/2021
	Data Release Frequency: Quarterly

### INDIAN UST R9: Underground Storage Tanks on Indian Land

The Indian Underground Storage Tank (UST) database provides information about underground storage tanks on Indian land in EPA Region 9 (Arizona, California, Hawaii, Nevada, the Pacific Islands, and Tribal Nations).

Date of Government Version: 04/08/2020	Source: EPA Region 9
Date Data Arrived at EDR: 05/20/2020	Telephone: 415-972-3368
Date Made Active in Reports: 08/12/2020	Last EDR Contact: 12/16/2020
Number of Days to Update: 84	Next Scheduled EDR Contact: 02/01/2021
	Data Release Frequency: Varies



# GOVERNMENT RECORDS SEARCHED / DATA CURRENCY TRACKING

## INDIAN UST R10: Underground Storage Tanks on Indian Land

The Indian Underground Storage Tank (UST) database provides information about underground storage tanks on Indian land in EPA Region 10 (Alaska, Idaho, Oregon, Washington, and Tribal Nations).

Date of Government Version: 04/14/2020	Source: EPA Region 10
Date Data Arrived at EDR: 05/20/2020	Telephone: 206-553-2857
Date Made Active in Reports: 08/12/2020	Last EDR Contact: 12/15/2020
Number of Days to Update: 84	Next Scheduled EDR Contact: 02/01/2021
	Data Release Frequency: Varies

## INDIAN UST R4: Underground Storage Tanks on Indian Land

The Indian Underground Storage Tank (UST) database provides information about underground storage tanks on Indian land in EPA Region 4 (Alabama, Florida, Georgia, Kentucky, Mississippi, North Carolina, South Carolina, Tennessee and Tribal Nations)

Date of Government Version: 04/14/2020	Source: EPA Region 4
Date Data Arrived at EDR: 05/26/2020	Telephone: 404-562-9424
Date Made Active in Reports: 08/12/2020	Last EDR Contact: 12/16/2020
Number of Days to Update: 78	Next Scheduled EDR Contact: 02/01/2021
	Data Release Frequency: Varies

## INDIAN UST R8: Underground Storage Tanks on Indian Land

The Indian Underground Storage Tank (UST) database provides information about underground storage tanks on Indian land in EPA Region 8 (Colorado, Montana, North Dakota, South Dakota, Utah, Wyoming and 27 Tribal Nations).

Date of Government Version: 04/14/2020	Source: EPA Region 8
Date Data Arrived at EDR: 05/20/2020	Telephone: 303-312-6137
Date Made Active in Reports: 08/13/2020	Last EDR Contact: 12/16/2020
Number of Days to Update: 85	Next Scheduled EDR Contact: 02/01/2021
	Data Release Frequency: Varies

## INDIAN UST R1: Underground Storage Tanks on Indian Land

The Indian Underground Storage Tank (UST) database provides information about underground storage tanks on Indian land in EPA Region 1 (Connecticut, Maine, Massachusetts, New Hampshire, Rhode Island, Vermont and ten Tribal Nations).

Date of Government Version: 04/29/2020	Source: EPA, Region 1
Date Data Arrived at EDR: 05/20/2020	Telephone: 617-918-1313
Date Made Active in Reports: 08/12/2020	Last EDR Contact: 11/16/2020
Number of Days to Update: 84	Next Scheduled EDR Contact: 02/01/2021
	Data Release Frequency: Varies

## INDIAN UST R5: Underground Storage Tanks on Indian Land

The Indian Underground Storage Tank (UST) database provides information about underground storage tanks on Indian land in EPA Region 5 (Michigan, Minnesota and Wisconsin and Tribal Nations).

Date of Government Version: 04/14/2020	Source: EPA Region 5
Date Data Arrived at EDR: 05/20/2020	Telephone: 312-886-6136
Date Made Active in Reports: 08/12/2020	Last EDR Contact: 12/16/2020
Number of Days to Update: 84	Next Scheduled EDR Contact: 02/01/2021
	Data Release Frequency: Varies

## INDIAN UST R6: Underground Storage Tanks on Indian Land

The Indian Underground Storage Tank (UST) database provides information about underground storage tanks on Indian land in EPA Region 6 (Louisiana, Arkansas, Oklahoma, New Mexico, Texas and 65 Tribes).

Date of Government Version: 04/08/2020	Source: EPA Region 6
Date Data Arrived at EDR: 05/20/2020	Telephone: 214-665-7591
Date Made Active in Reports: 08/12/2020	Last EDR Contact: 12/16/2020
Number of Days to Update: 84	Next Scheduled EDR Contact: 02/01/2021
	Data Release Frequency: Varies

# GOVERNMENT RECORDS SEARCHED / DATA CURRENCY TRACKING

## INDIAN UST R7: Underground Storage Tanks on Indian Land

The Indian Underground Storage Tank (UST) database provides information about underground storage tanks on Indian land in EPA Region 7 (Iowa, Kansas, Missouri, Nebraska, and 9 Tribal Nations).

Date of Government Version: 04/03/2020	Source: EPA Region 7
Date Data Arrived at EDR: 05/20/2020	Telephone: 913-551-7003
Date Made Active in Reports: 08/12/2020	Last EDR Contact: 12/16/2020
Number of Days to Update: 84	Next Scheduled EDR Contact: 02/01/2021
	Data Release Frequency: Varies

## TANKS: Storage Tank Facility List

This listing includes storage tank facilities that do not have tank information. The tanks have either be closed or removed from the site, but the facilities were still registered at some point in history.

Date of Government Version: 08/08/2020	Source: Department of Environmental Protection
Date Data Arrived at EDR: 08/10/2020	Telephone: 850-245-8841
Date Made Active in Reports: 09/08/2020	Last EDR Contact: 10/20/2020
Number of Days to Update: 29	Next Scheduled EDR Contact: 02/08/2021
	Data Release Frequency: Quarterly

## ***State and tribal institutional control / engineering control registries***

### ENG CONTROLS: Institutional Controls Registry

The registry is a database of all contaminated sites in the state of Florida which are subject to engineering controls. Engineering Controls encompass a variety of engineered remedies to contain and/or reduce contamination, and/or physical barriers intended to limit access to property. ECs include fences, signs, guards, landfill caps, provision of potable water, slurry walls, sheet pile (vertical caps), pumping and treatment of groundwater, monitoring wells, and vapor extraction systems.

Date of Government Version: 09/28/2020	Source: Department of Environmental Protection
Date Data Arrived at EDR: 09/29/2020	Telephone: 850-245-8927
Date Made Active in Reports: 12/17/2020	Last EDR Contact: 09/29/2020
Number of Days to Update: 79	Next Scheduled EDR Contact: 01/11/2021
	Data Release Frequency: Semi-Annually

### Inst Control: Institutional Controls Registry

The registry is a database of all contaminated sites in the state of Florida which are subject to institutional and engineering controls.

Date of Government Version: 09/28/2020	Source: Department of Environmental Protection
Date Data Arrived at EDR: 09/29/2020	Telephone: 850-245-8927
Date Made Active in Reports: 12/17/2020	Last EDR Contact: 09/29/2020
Number of Days to Update: 79	Next Scheduled EDR Contact: 01/11/2021
	Data Release Frequency: Semi-Annually

## ***State and tribal voluntary cleanup sites***

### INDIAN VCP R1: Voluntary Cleanup Priority Listing

A listing of voluntary cleanup priority sites located on Indian Land located in Region 1.

Date of Government Version: 07/27/2015	Source: EPA, Region 1
Date Data Arrived at EDR: 09/29/2015	Telephone: 617-918-1102
Date Made Active in Reports: 02/18/2016	Last EDR Contact: 12/15/2020
Number of Days to Update: 142	Next Scheduled EDR Contact: 04/05/2021
	Data Release Frequency: Varies

### INDIAN VCP R7: Voluntary Cleanup Priority Listing

A listing of voluntary cleanup priority sites located on Indian Land located in Region 7.

# GOVERNMENT RECORDS SEARCHED / DATA CURRENCY TRACKING

Date of Government Version: 03/20/2008  
Date Data Arrived at EDR: 04/22/2008  
Date Made Active in Reports: 05/19/2008  
Number of Days to Update: 27

Source: EPA, Region 7  
Telephone: 913-551-7365  
Last EDR Contact: 04/20/2009  
Next Scheduled EDR Contact: 07/20/2009  
Data Release Frequency: Varies

## VCP: Voluntary Cleanup Sites

Listing of closed and active voluntary cleanup sites.

Date of Government Version: 08/24/2020  
Date Data Arrived at EDR: 08/25/2020  
Date Made Active in Reports: 11/11/2020  
Number of Days to Update: 78

Source: Department of Environmental Protection  
Telephone: 850-245-8705  
Last EDR Contact: 11/11/2020  
Next Scheduled EDR Contact: 03/01/2021  
Data Release Frequency: Varies

## State and tribal Brownfields sites

### BSRA: Brownfield Site Rehabilitation Agreements Listing

The BSRA provides DEP and the public assurance that site rehabilitation will be conducted in accordance with Florida Statutes and DEP's Contaminated Site Cleanup Criteria rule. In addition, the BSRA provides limited liability protection for the voluntary responsible party. The BSRA contains various commitments by the voluntary responsible party, including milestones for completion of site rehabilitation tasks and submittal of technical reports and plans. It also contains a commitment by DEP to review technical reports according to an agreed upon schedule. Only those brownfield sites with an executed BSRA are eligible to apply for a voluntary cleanup tax credit incentive pursuant to Section 376.30781, Florida Statutes.

Date of Government Version: 07/14/2020  
Date Data Arrived at EDR: 09/29/2020  
Date Made Active in Reports: 12/17/2020  
Number of Days to Update: 79

Source: Department of Environmental Protection  
Telephone: 850-245-8934  
Last EDR Contact: 09/29/2020  
Next Scheduled EDR Contact: 01/11/2021  
Data Release Frequency: Varies

### BROWNFIELDS: Brownfields Sites Database

Brownfields are defined by the Florida Department of Environmental Protection (FDEP) as abandoned, idled, or underused industrial and commercial facilities where expansion or redevelopment is complicated by real or perceived environmental contamination.

Date of Government Version: 08/11/2020  
Date Data Arrived at EDR: 09/29/2020  
Date Made Active in Reports: 12/17/2020  
Number of Days to Update: 79

Source: Department of Environmental Protection  
Telephone: 850-245-8927  
Last EDR Contact: 09/29/2020  
Next Scheduled EDR Contact: 01/11/2021  
Data Release Frequency: Semi-Annually

### BROWNFIELDS AREAS: Brownfields Areas Database

A "brownfield area" means a contiguous area of one or more brownfield sites, some of which may not be contaminated, that has been designated as such by a local government resolution. Such areas may include all or portions of community redevelopment areas, enterprise zones, empowerment zones, other such designated economically deprived communities and areas, and Environmental Protection Agency (EPA) designated brownfield pilot projects. This layer provides a polygon representation of the boundaries of these designated Brownfield Areas in Florida.

Date of Government Version: 08/10/2020  
Date Data Arrived at EDR: 09/29/2020  
Date Made Active in Reports: 12/17/2020  
Number of Days to Update: 79

Source: Department of Environmental Protection  
Telephone: 850-245-8934  
Last EDR Contact: 09/29/2020  
Next Scheduled EDR Contact: 01/11/2021  
Data Release Frequency: Quarterly

## ADDITIONAL ENVIRONMENTAL RECORDS

### *Local Brownfield lists*

# GOVERNMENT RECORDS SEARCHED / DATA CURRENCY TRACKING

## US BROWNFIELDS: A Listing of Brownfields Sites

Brownfields are real property, the expansion, redevelopment, or reuse of which may be complicated by the presence or potential presence of a hazardous substance, pollutant, or contaminant. Cleaning up and reinvesting in these properties takes development pressures off of undeveloped, open land, and both improves and protects the environment. Assessment, Cleanup and Redevelopment Exchange System (ACRES) stores information reported by EPA Brownfields grant recipients on brownfields properties assessed or cleaned up with grant funding as well as information on Targeted Brownfields Assessments performed by EPA Regions. A listing of ACRES Brownfield sites is obtained from Cleanups in My Community. Cleanups in My Community provides information on Brownfields properties for which information is reported back to EPA, as well as areas served by Brownfields grant programs.

Date of Government Version: 09/14/2020	Source: Environmental Protection Agency
Date Data Arrived at EDR: 09/15/2020	Telephone: 202-566-2777
Date Made Active in Reports: 12/10/2020	Last EDR Contact: 12/11/2020
Number of Days to Update: 86	Next Scheduled EDR Contact: 03/29/2021
	Data Release Frequency: Semi-Annually

## Local Lists of Landfill / Solid Waste Disposal Sites

### SWRCY: Recycling Centers

A listing of recycling centers located in the state of Florida.

Date of Government Version: 12/03/2018	Source: Department of Environmental Protection
Date Data Arrived at EDR: 01/15/2019	Telephone: 850-245-8718
Date Made Active in Reports: 03/14/2019	Last EDR Contact: 10/15/2020
Number of Days to Update: 58	Next Scheduled EDR Contact: 01/24/2021
	Data Release Frequency: Varies

### INDIAN ODI: Report on the Status of Open Dumps on Indian Lands

Location of open dumps on Indian land.

Date of Government Version: 12/31/1998	Source: Environmental Protection Agency
Date Data Arrived at EDR: 12/03/2007	Telephone: 703-308-8245
Date Made Active in Reports: 01/24/2008	Last EDR Contact: 10/20/2020
Number of Days to Update: 52	Next Scheduled EDR Contact: 02/08/2021
	Data Release Frequency: Varies

### ODI: Open Dump Inventory

An open dump is defined as a disposal facility that does not comply with one or more of the Part 257 or Part 258 Subtitle D Criteria.

Date of Government Version: 06/30/1985	Source: Environmental Protection Agency
Date Data Arrived at EDR: 08/09/2004	Telephone: 800-424-9346
Date Made Active in Reports: 09/17/2004	Last EDR Contact: 06/09/2004
Number of Days to Update: 39	Next Scheduled EDR Contact: N/A
	Data Release Frequency: No Update Planned

### DEBRIS REGION 9: Torres Martinez Reservation Illegal Dump Site Locations

A listing of illegal dump sites location on the Torres Martinez Indian Reservation located in eastern Riverside County and northern Imperial County, California.

Date of Government Version: 01/12/2009	Source: EPA, Region 9
Date Data Arrived at EDR: 05/07/2009	Telephone: 415-947-4219
Date Made Active in Reports: 09/21/2009	Last EDR Contact: 10/13/2020
Number of Days to Update: 137	Next Scheduled EDR Contact: 02/01/2021
	Data Release Frequency: No Update Planned

### IHS OPEN DUMPS: Open Dumps on Indian Land

A listing of all open dumps located on Indian Land in the United States.

# GOVERNMENT RECORDS SEARCHED / DATA CURRENCY TRACKING

Date of Government Version: 04/01/2014  
Date Data Arrived at EDR: 08/06/2014  
Date Made Active in Reports: 01/29/2015  
Number of Days to Update: 176

Source: Department of Health & Human Services, Indian Health Service  
Telephone: 301-443-1452  
Last EDR Contact: 10/30/2020  
Next Scheduled EDR Contact: 02/08/2021  
Data Release Frequency: Varies

## **Local Lists of Hazardous waste / Contaminated Sites**

### **US HIST CDL: National Clandestine Laboratory Register**

A listing of clandestine drug lab locations that have been removed from the DEAs National Clandestine Laboratory Register.

Date of Government Version: 03/18/2020  
Date Data Arrived at EDR: 03/19/2020  
Date Made Active in Reports: 06/09/2020  
Number of Days to Update: 82

Source: Drug Enforcement Administration  
Telephone: 202-307-1000  
Last EDR Contact: 11/16/2020  
Next Scheduled EDR Contact: 03/08/2021  
Data Release Frequency: No Update Planned

### **PRIORITYCLEANERS: Priority Ranking List**

The Florida Legislature has established a state-funded program to cleanup properties that are contaminated as a result of the operations of a drycleaning facility.

Date of Government Version: 07/21/2020  
Date Data Arrived at EDR: 08/10/2020  
Date Made Active in Reports: 10/29/2020  
Number of Days to Update: 80

Source: Department of Environmental Protection  
Telephone: 850-245-8927  
Last EDR Contact: 11/10/2020  
Next Scheduled EDR Contact: 02/22/2021  
Data Release Frequency: Varies

### **FL SITES: Sites List**

This summary status report was developed from a number of lists including the Eckhardt list, the Moffitt list, the EPA Hazardous Waste Sites list, EPA's Emergency & Remedial Response information System list (RCRA Section 3012) & existing department lists such as the obsolete uncontrolled Hazardous Waste Sites list. This list is no longer updated.

Date of Government Version: 12/31/1989  
Date Data Arrived at EDR: 05/09/1994  
Date Made Active in Reports: 08/04/1994  
Number of Days to Update: 87

Source: Department of Environmental Protection  
Telephone: 850-245-8705  
Last EDR Contact: 03/24/1994  
Next Scheduled EDR Contact: N/A  
Data Release Frequency: No Update Planned

### **US CDL: Clandestine Drug Labs**

A listing of clandestine drug lab locations. The U.S. Department of Justice ("the Department") provides this web site as a public service. It contains addresses of some locations where law enforcement agencies reported they found chemicals or other items that indicated the presence of either clandestine drug laboratories or dumpsites. In most cases, the source of the entries is not the Department, and the Department has not verified the entry and does not guarantee its accuracy. Members of the public must verify the accuracy of all entries by, for example, contacting local law enforcement and local health departments.

Date of Government Version: 03/18/2020  
Date Data Arrived at EDR: 03/19/2020  
Date Made Active in Reports: 06/09/2020  
Number of Days to Update: 82

Source: Drug Enforcement Administration  
Telephone: 202-307-1000  
Last EDR Contact: 11/16/2020  
Next Scheduled EDR Contact: 03/08/2021  
Data Release Frequency: Quarterly

### **PFAS: PFOS and PFOA stand for perfluorooctane sulfonate and perfluorooctanoic acid**

PFOS and PFOA stand for perfluorooctane sulfonate and perfluorooctanoic acid, respectively. Both are fluorinated organic chemicals, part of a larger family of compounds referred to as perfluoroalkyl substances (PFASs).

Date of Government Version: 10/26/2020  
Date Data Arrived at EDR: 10/27/2020  
Date Made Active in Reports: 11/06/2020  
Number of Days to Update: 10

Source: Department of Environmental Protection  
Telephone: 850-245-8690  
Last EDR Contact: 10/20/2020  
Next Scheduled EDR Contact: 02/08/2021  
Data Release Frequency: Varies



# GOVERNMENT RECORDS SEARCHED / DATA CURRENCY TRACKING

## **Local Land Records**

### LIENS 2: CERCLA Lien Information

A Federal CERCLA ('Superfund') lien can exist by operation of law at any site or property at which EPA has spent Superfund monies. These monies are spent to investigate and address releases and threatened releases of contamination. CERCLIS provides information as to the identity of these sites and properties.

Date of Government Version: 10/28/2020	Source: Environmental Protection Agency
Date Data Arrived at EDR: 11/05/2020	Telephone: 202-564-6023
Date Made Active in Reports: 11/25/2020	Last EDR Contact: 12/02/2020
Number of Days to Update: 20	Next Scheduled EDR Contact: 01/11/2021
	Data Release Frequency: Semi-Annually

## **Records of Emergency Release Reports**

### HMIRS: Hazardous Materials Information Reporting System

Hazardous Materials Incident Report System. HMIRS contains hazardous material spill incidents reported to DOT.

Date of Government Version: 09/20/2020	Source: U.S. Department of Transportation
Date Data Arrived at EDR: 09/22/2020	Telephone: 202-366-4555
Date Made Active in Reports: 12/14/2020	Last EDR Contact: 12/17/2020
Number of Days to Update: 83	Next Scheduled EDR Contact: 04/05/2021
	Data Release Frequency: Quarterly

### SPILLS: Oil and Hazardous Materials Incidents

Statewide oil and hazardous materials inland incidents.

Date of Government Version: 06/30/2020	Source: Department of Environmental Protection
Date Data Arrived at EDR: 07/01/2020	Telephone: 850-245-2010
Date Made Active in Reports: 09/16/2020	Last EDR Contact: 10/01/2020
Number of Days to Update: 77	Next Scheduled EDR Contact: 01/18/2021
	Data Release Frequency: Semi-Annually

### SPILLS 90: SPILLS90 data from FirstSearch

Spills 90 includes those spill and release records available exclusively from FirstSearch databases. Typically, they may include chemical, oil and/or hazardous substance spills recorded after 1990. Duplicate records that are already included in EDR incident and release records are not included in Spills 90.

Date of Government Version: 12/10/2012	Source: FirstSearch
Date Data Arrived at EDR: 01/03/2013	Telephone: N/A
Date Made Active in Reports: 03/04/2013	Last EDR Contact: 01/03/2013
Number of Days to Update: 60	Next Scheduled EDR Contact: N/A
	Data Release Frequency: No Update Planned

### SPILLS 80: SPILLS80 data from FirstSearch

Spills 80 includes those spill and release records available from FirstSearch databases prior to 1990. Typically, they may include chemical, oil and/or hazardous substance spills recorded before 1990. Duplicate records that are already included in EDR incident and release records are not included in Spills 80.

Date of Government Version: 09/01/2001	Source: FirstSearch
Date Data Arrived at EDR: 01/03/2013	Telephone: N/A
Date Made Active in Reports: 03/06/2013	Last EDR Contact: 01/03/2013
Number of Days to Update: 62	Next Scheduled EDR Contact: N/A
	Data Release Frequency: No Update Planned

## **Other Ascertainable Records**

### RCRA NonGen / NLR: RCRA - Non Generators / No Longer Regulated

RCRAInfo is EPA's comprehensive information system, providing access to data supporting the Resource Conservation and Recovery Act (RCRA) of 1976 and the Hazardous and Solid Waste Amendments (HSWA) of 1984. The database includes selective information on sites which generate, transport, store, treat and/or dispose of hazardous waste as defined by the Resource Conservation and Recovery Act (RCRA). Non-Generators do not presently generate hazardous waste.

# GOVERNMENT RECORDS SEARCHED / DATA CURRENCY TRACKING

Date of Government Version: 06/15/2020  
Date Data Arrived at EDR: 06/22/2020  
Date Made Active in Reports: 09/18/2020  
Number of Days to Update: 88

Source: Environmental Protection Agency  
Telephone: (404) 562-8651  
Last EDR Contact: 12/17/2020  
Next Scheduled EDR Contact: 04/05/2021  
Data Release Frequency: Quarterly

## FUDS: Formerly Used Defense Sites

The listing includes locations of Formerly Used Defense Sites properties where the US Army Corps of Engineers is actively working or will take necessary cleanup actions.

Date of Government Version: 08/05/2020  
Date Data Arrived at EDR: 08/13/2020  
Date Made Active in Reports: 10/21/2020  
Number of Days to Update: 69

Source: U.S. Army Corps of Engineers  
Telephone: 202-528-4285  
Last EDR Contact: 11/17/2020  
Next Scheduled EDR Contact: 03/01/2021  
Data Release Frequency: Varies

## DOD: Department of Defense Sites

This data set consists of federally owned or administered lands, administered by the Department of Defense, that have any area equal to or greater than 640 acres of the United States, Puerto Rico, and the U.S. Virgin Islands.

Date of Government Version: 12/31/2005  
Date Data Arrived at EDR: 11/10/2006  
Date Made Active in Reports: 01/11/2007  
Number of Days to Update: 62

Source: USGS  
Telephone: 888-275-8747  
Last EDR Contact: 10/13/2020  
Next Scheduled EDR Contact: 01/25/2021  
Data Release Frequency: Semi-Annually

## FEDLAND: Federal and Indian Lands

Federally and Indian administrated lands of the United States. Lands included are administrated by: Army Corps of Engineers, Bureau of Reclamation, National Wild and Scenic River, National Wildlife Refuge, Public Domain Land, Wilderness, Wilderness Study Area, Wildlife Management Area, Bureau of Indian Affairs, Bureau of Land Management, Department of Justice, Forest Service, Fish and Wildlife Service, National Park Service.

Date of Government Version: 04/02/2018  
Date Data Arrived at EDR: 04/11/2018  
Date Made Active in Reports: 11/06/2019  
Number of Days to Update: 574

Source: U.S. Geological Survey  
Telephone: 888-275-8747  
Last EDR Contact: 10/08/2020  
Next Scheduled EDR Contact: 01/18/2021  
Data Release Frequency: N/A

## SCRD DRYCLEANERS: State Coalition for Remediation of Drycleaners Listing

The State Coalition for Remediation of Drycleaners was established in 1998, with support from the U.S. EPA Office of Superfund Remediation and Technology Innovation. It is comprised of representatives of states with established drycleaner remediation programs. Currently the member states are Alabama, Connecticut, Florida, Illinois, Kansas, Minnesota, Missouri, North Carolina, Oregon, South Carolina, Tennessee, Texas, and Wisconsin.

Date of Government Version: 01/01/2017  
Date Data Arrived at EDR: 02/03/2017  
Date Made Active in Reports: 04/07/2017  
Number of Days to Update: 63

Source: Environmental Protection Agency  
Telephone: 615-532-8599  
Last EDR Contact: 11/09/2020  
Next Scheduled EDR Contact: 02/22/2021  
Data Release Frequency: Varies

## US FIN ASSUR: Financial Assurance Information

All owners and operators of facilities that treat, store, or dispose of hazardous waste are required to provide proof that they will have sufficient funds to pay for the clean up, closure, and post-closure care of their facilities.

Date of Government Version: 09/21/2020  
Date Data Arrived at EDR: 09/22/2020  
Date Made Active in Reports: 12/14/2020  
Number of Days to Update: 83

Source: Environmental Protection Agency  
Telephone: 202-566-1917  
Last EDR Contact: 12/17/2020  
Next Scheduled EDR Contact: 04/05/2021  
Data Release Frequency: Quarterly

# GOVERNMENT RECORDS SEARCHED / DATA CURRENCY TRACKING

## EPA WATCH LIST: EPA WATCH LIST

EPA maintains a "Watch List" to facilitate dialogue between EPA, state and local environmental agencies on enforcement matters relating to facilities with alleged violations identified as either significant or high priority. Being on the Watch List does not mean that the facility has actually violated the law only that an investigation by EPA or a state or local environmental agency has led those organizations to allege that an unproven violation has in fact occurred. Being on the Watch List does not represent a higher level of concern regarding the alleged violations that were detected, but instead indicates cases requiring additional dialogue between EPA, state and local agencies - primarily because of the length of time the alleged violation has gone unaddressed or unresolved.

Date of Government Version: 08/30/2013	Source: Environmental Protection Agency
Date Data Arrived at EDR: 03/21/2014	Telephone: 617-520-3000
Date Made Active in Reports: 06/17/2014	Last EDR Contact: 11/02/2020
Number of Days to Update: 88	Next Scheduled EDR Contact: 02/15/2021
	Data Release Frequency: Quarterly

## 2020 COR ACTION: 2020 Corrective Action Program List

The EPA has set ambitious goals for the RCRA Corrective Action program by creating the 2020 Corrective Action Universe. This RCRA cleanup baseline includes facilities expected to need corrective action. The 2020 universe contains a wide variety of sites. Some properties are heavily contaminated while others were contaminated but have since been cleaned up. Still others have not been fully investigated yet, and may require little or no remediation. Inclusion in the 2020 Universe does not necessarily imply failure on the part of a facility to meet its RCRA obligations.

Date of Government Version: 09/30/2017	Source: Environmental Protection Agency
Date Data Arrived at EDR: 05/08/2018	Telephone: 703-308-4044
Date Made Active in Reports: 07/20/2018	Last EDR Contact: 11/06/2020
Number of Days to Update: 73	Next Scheduled EDR Contact: 02/15/2021
	Data Release Frequency: Varies

## TSCA: Toxic Substances Control Act

Toxic Substances Control Act. TSCA identifies manufacturers and importers of chemical substances included on the TSCA Chemical Substance Inventory list. It includes data on the production volume of these substances by plant site.

Date of Government Version: 12/31/2016	Source: EPA
Date Data Arrived at EDR: 06/17/2020	Telephone: 202-260-5521
Date Made Active in Reports: 09/10/2020	Last EDR Contact: 12/18/2020
Number of Days to Update: 85	Next Scheduled EDR Contact: 03/29/2021
	Data Release Frequency: Every 4 Years

## TRIS: Toxic Chemical Release Inventory System

Toxic Release Inventory System. TRIS identifies facilities which release toxic chemicals to the air, water and land in reportable quantities under SARA Title III Section 313.

Date of Government Version: 12/31/2018	Source: EPA
Date Data Arrived at EDR: 08/14/2020	Telephone: 202-566-0250
Date Made Active in Reports: 11/04/2020	Last EDR Contact: 11/17/2020
Number of Days to Update: 82	Next Scheduled EDR Contact: 03/01/2021
	Data Release Frequency: Annually

## SSTS: Section 7 Tracking Systems

Section 7 of the Federal Insecticide, Fungicide and Rodenticide Act, as amended (92 Stat. 829) requires all registered pesticide-producing establishments to submit a report to the Environmental Protection Agency by March 1st each year. Each establishment must report the types and amounts of pesticides, active ingredients and devices being produced, and those having been produced and sold or distributed in the past year.

Date of Government Version: 07/20/2020	Source: EPA
Date Data Arrived at EDR: 07/21/2020	Telephone: 202-564-4203
Date Made Active in Reports: 10/08/2020	Last EDR Contact: 10/19/2020
Number of Days to Update: 79	Next Scheduled EDR Contact: 02/01/2021
	Data Release Frequency: Annually

# GOVERNMENT RECORDS SEARCHED / DATA CURRENCY TRACKING

## ROD: Records Of Decision

Record of Decision. ROD documents mandate a permanent remedy at an NPL (Superfund) site containing technical and health information to aid in the cleanup.

Date of Government Version: 10/28/2020	Source: EPA
Date Data Arrived at EDR: 11/05/2020	Telephone: 703-416-0223
Date Made Active in Reports: 11/25/2020	Last EDR Contact: 12/02/2020
Number of Days to Update: 20	Next Scheduled EDR Contact: 03/15/2021
	Data Release Frequency: Annually

## RMP: Risk Management Plans

When Congress passed the Clean Air Act Amendments of 1990, it required EPA to publish regulations and guidance for chemical accident prevention at facilities using extremely hazardous substances. The Risk Management Program Rule (RMP Rule) was written to implement Section 112(r) of these amendments. The rule, which built upon existing industry codes and standards, requires companies of all sizes that use certain flammable and toxic substances to develop a Risk Management Program, which includes a(n): Hazard assessment that details the potential effects of an accidental release, an accident history of the last five years, and an evaluation of worst-case and alternative accidental releases; Prevention program that includes safety precautions and maintenance, monitoring, and employee training measures; and Emergency response program that spells out emergency health care, employee training measures and procedures for informing the public and response agencies (e.g the fire department) should an accident occur.

Date of Government Version: 07/24/2020	Source: Environmental Protection Agency
Date Data Arrived at EDR: 08/03/2020	Telephone: 202-564-8600
Date Made Active in Reports: 10/21/2020	Last EDR Contact: 10/14/2020
Number of Days to Update: 79	Next Scheduled EDR Contact: 02/01/2021
	Data Release Frequency: Varies

## RAATS: RCRA Administrative Action Tracking System

RCRA Administration Action Tracking System. RAATS contains records based on enforcement actions issued under RCRA pertaining to major violators and includes administrative and civil actions brought by the EPA. For administration actions after September 30, 1995, data entry in the RAATS database was discontinued. EPA will retain a copy of the database for historical records. It was necessary to terminate RAATS because a decrease in agency resources made it impossible to continue to update the information contained in the database.

Date of Government Version: 04/17/1995	Source: EPA
Date Data Arrived at EDR: 07/03/1995	Telephone: 202-564-4104
Date Made Active in Reports: 08/07/1995	Last EDR Contact: 06/02/2008
Number of Days to Update: 35	Next Scheduled EDR Contact: 09/01/2008
	Data Release Frequency: No Update Planned

## PRP: Potentially Responsible Parties

A listing of verified Potentially Responsible Parties

Date of Government Version: 04/27/2020	Source: EPA
Date Data Arrived at EDR: 05/06/2020	Telephone: 202-564-6023
Date Made Active in Reports: 06/09/2020	Last EDR Contact: 12/02/2020
Number of Days to Update: 34	Next Scheduled EDR Contact: 02/15/2021
	Data Release Frequency: Quarterly

## PADS: PCB Activity Database System

PCB Activity Database. PADS Identifies generators, transporters, commercial storers and/or brokers and disposers of PCB's who are required to notify the EPA of such activities.

Date of Government Version: 10/09/2019	Source: EPA
Date Data Arrived at EDR: 10/11/2019	Telephone: 202-566-0500
Date Made Active in Reports: 12/20/2019	Last EDR Contact: 10/02/2020
Number of Days to Update: 70	Next Scheduled EDR Contact: 01/18/2021
	Data Release Frequency: Annually

# GOVERNMENT RECORDS SEARCHED / DATA CURRENCY TRACKING

## ICIS: Integrated Compliance Information System

The Integrated Compliance Information System (ICIS) supports the information needs of the national enforcement and compliance program as well as the unique needs of the National Pollutant Discharge Elimination System (NPDES) program.

Date of Government Version: 11/18/2016	Source: Environmental Protection Agency
Date Data Arrived at EDR: 11/23/2016	Telephone: 202-564-2501
Date Made Active in Reports: 02/10/2017	Last EDR Contact: 10/01/2020
Number of Days to Update: 79	Next Scheduled EDR Contact: 01/18/2021
	Data Release Frequency: Quarterly

**FTTS: FIFRA/ TSCA Tracking System - FIFRA (Federal Insecticide, Fungicide, & Rodenticide Act)/TSCA (Toxic Substances Control Act)**  
FTTS tracks administrative cases and pesticide enforcement actions and compliance activities related to FIFRA, TSCA and EPCRA (Emergency Planning and Community Right-to-Know Act). To maintain currency, EDR contacts the Agency on a quarterly basis.

Date of Government Version: 04/09/2009	Source: EPA/Office of Prevention, Pesticides and Toxic Substances
Date Data Arrived at EDR: 04/16/2009	Telephone: 202-566-1667
Date Made Active in Reports: 05/11/2009	Last EDR Contact: 08/18/2017
Number of Days to Update: 25	Next Scheduled EDR Contact: 12/04/2017
	Data Release Frequency: No Update Planned

**FTTS INSP: FIFRA/ TSCA Tracking System - FIFRA (Federal Insecticide, Fungicide, & Rodenticide Act)/TSCA (Toxic Substances Control Act)**  
A listing of FIFRA/TSCA Tracking System (FTTS) inspections and enforcements.

Date of Government Version: 04/09/2009	Source: EPA
Date Data Arrived at EDR: 04/16/2009	Telephone: 202-566-1667
Date Made Active in Reports: 05/11/2009	Last EDR Contact: 08/18/2017
Number of Days to Update: 25	Next Scheduled EDR Contact: 12/04/2017
	Data Release Frequency: No Update Planned

## MLTS: Material Licensing Tracking System

MLTS is maintained by the Nuclear Regulatory Commission and contains a list of approximately 8,100 sites which possess or use radioactive materials and which are subject to NRC licensing requirements. To maintain currency, EDR contacts the Agency on a quarterly basis.

Date of Government Version: 08/05/2020	Source: Nuclear Regulatory Commission
Date Data Arrived at EDR: 08/10/2020	Telephone: 301-415-7169
Date Made Active in Reports: 10/08/2020	Last EDR Contact: 10/12/2020
Number of Days to Update: 59	Next Scheduled EDR Contact: 01/31/2021
	Data Release Frequency: Quarterly

## COAL ASH DOE: Steam-Electric Plant Operation Data

A listing of power plants that store ash in surface ponds.

Date of Government Version: 12/31/2018	Source: Department of Energy
Date Data Arrived at EDR: 12/04/2019	Telephone: 202-586-8719
Date Made Active in Reports: 01/15/2020	Last EDR Contact: 12/01/2020
Number of Days to Update: 42	Next Scheduled EDR Contact: 03/15/2021
	Data Release Frequency: Varies

## COAL ASH EPA: Coal Combustion Residues Surface Impoundments List

A listing of coal combustion residues surface impoundments with high hazard potential ratings.

Date of Government Version: 01/12/2017	Source: Environmental Protection Agency
Date Data Arrived at EDR: 03/05/2019	Telephone: N/A
Date Made Active in Reports: 11/11/2019	Last EDR Contact: 11/30/2020
Number of Days to Update: 251	Next Scheduled EDR Contact: 03/15/2021
	Data Release Frequency: Varies

# GOVERNMENT RECORDS SEARCHED / DATA CURRENCY TRACKING

## PCB TRANSFORMER: PCB Transformer Registration Database

The database of PCB transformer registrations that includes all PCB registration submittals.

Date of Government Version: 09/13/2019	Source: Environmental Protection Agency
Date Data Arrived at EDR: 11/06/2019	Telephone: 202-566-0517
Date Made Active in Reports: 02/10/2020	Last EDR Contact: 11/06/2021
Number of Days to Update: 96	Next Scheduled EDR Contact: 02/15/2021
	Data Release Frequency: Varies

## RADINFO: Radiation Information Database

The Radiation Information Database (RADINFO) contains information about facilities that are regulated by U.S. Environmental Protection Agency (EPA) regulations for radiation and radioactivity.

Date of Government Version: 07/01/2019	Source: Environmental Protection Agency
Date Data Arrived at EDR: 07/01/2019	Telephone: 202-343-9775
Date Made Active in Reports: 09/23/2019	Last EDR Contact: 09/24/2020
Number of Days to Update: 84	Next Scheduled EDR Contact: 01/11/2021
	Data Release Frequency: Quarterly

## HIST FTTS: FIFRA/TSCA Tracking System Administrative Case Listing

A complete administrative case listing from the FIFRA/TSCA Tracking System (FTTS) for all ten EPA regions. The information was obtained from the National Compliance Database (NCDB). NCDB supports the implementation of FIFRA (Federal Insecticide, Fungicide, and Rodenticide Act) and TSCA (Toxic Substances Control Act). Some EPA regions are now closing out records. Because of that, and the fact that some EPA regions are not providing EPA Headquarters with updated records, it was decided to create a HIST FTTS database. It included records that may not be included in the newer FTTS database updates. This database is no longer updated.

Date of Government Version: 10/19/2006	Source: Environmental Protection Agency
Date Data Arrived at EDR: 03/01/2007	Telephone: 202-564-2501
Date Made Active in Reports: 04/10/2007	Last EDR Contact: 12/17/2007
Number of Days to Update: 40	Next Scheduled EDR Contact: 03/17/2008
	Data Release Frequency: No Update Planned

## HIST FTTS INSP: FIFRA/TSCA Tracking System Inspection & Enforcement Case Listing

A complete inspection and enforcement case listing from the FIFRA/TSCA Tracking System (FTTS) for all ten EPA regions. The information was obtained from the National Compliance Database (NCDB). NCDB supports the implementation of FIFRA (Federal Insecticide, Fungicide, and Rodenticide Act) and TSCA (Toxic Substances Control Act). Some EPA regions are now closing out records. Because of that, and the fact that some EPA regions are not providing EPA Headquarters with updated records, it was decided to create a HIST FTTS database. It included records that may not be included in the newer FTTS database updates. This database is no longer updated.

Date of Government Version: 10/19/2006	Source: Environmental Protection Agency
Date Data Arrived at EDR: 03/01/2007	Telephone: 202-564-2501
Date Made Active in Reports: 04/10/2007	Last EDR Contact: 12/17/2008
Number of Days to Update: 40	Next Scheduled EDR Contact: 03/17/2008
	Data Release Frequency: No Update Planned

## DOT OPS: Incident and Accident Data

Department of Transportation, Office of Pipeline Safety Incident and Accident data.

Date of Government Version: 01/02/2020	Source: Department of Transportation, Office of Pipeline Safety
Date Data Arrived at EDR: 01/28/2020	Telephone: 202-366-4595
Date Made Active in Reports: 04/17/2020	Last EDR Contact: 10/27/2020
Number of Days to Update: 80	Next Scheduled EDR Contact: 02/08/2021
	Data Release Frequency: Quarterly

## CONSENT: Superfund (CERCLA) Consent Decrees

Major legal settlements that establish responsibility and standards for cleanup at NPL (Superfund) sites. Released periodically by United States District Courts after settlement by parties to litigation matters.



# GOVERNMENT RECORDS SEARCHED / DATA CURRENCY TRACKING

Date of Government Version: 06/30/2020  
Date Data Arrived at EDR: 07/15/2020  
Date Made Active in Reports: 07/21/2020  
Number of Days to Update: 6

Source: Department of Justice, Consent Decree Library  
Telephone: Varies  
Last EDR Contact: 10/01/2020  
Next Scheduled EDR Contact: 01/18/2021  
Data Release Frequency: Varies

## BRS: Biennial Reporting System

The Biennial Reporting System is a national system administered by the EPA that collects data on the generation and management of hazardous waste. BRS captures detailed data from two groups: Large Quantity Generators (LQG) and Treatment, Storage, and Disposal Facilities.

Date of Government Version: 12/31/2017  
Date Data Arrived at EDR: 06/22/2020  
Date Made Active in Reports: 11/20/2020  
Number of Days to Update: 151

Source: EPA/NTIS  
Telephone: 800-424-9346  
Last EDR Contact: 09/22/2020  
Next Scheduled EDR Contact: 01/04/2021  
Data Release Frequency: Biennially

## INDIAN RESERV: Indian Reservations

This map layer portrays Indian administered lands of the United States that have any area equal to or greater than 640 acres.

Date of Government Version: 12/31/2014  
Date Data Arrived at EDR: 07/14/2015  
Date Made Active in Reports: 01/10/2017  
Number of Days to Update: 546

Source: USGS  
Telephone: 202-208-3710  
Last EDR Contact: 10/06/2020  
Next Scheduled EDR Contact: 01/18/2021  
Data Release Frequency: Semi-Annually

## FUSRAP: Formerly Utilized Sites Remedial Action Program

DOE established the Formerly Utilized Sites Remedial Action Program (FUSRAP) in 1974 to remediate sites where radioactive contamination remained from Manhattan Project and early U.S. Atomic Energy Commission (AEC) operations.

Date of Government Version: 08/08/2017  
Date Data Arrived at EDR: 09/11/2018  
Date Made Active in Reports: 09/14/2018  
Number of Days to Update: 3

Source: Department of Energy  
Telephone: 202-586-3559  
Last EDR Contact: 11/06/2020  
Next Scheduled EDR Contact: 02/15/2021  
Data Release Frequency: Varies

## UMTRA: Uranium Mill Tailings Sites

Uranium ore was mined by private companies for federal government use in national defense programs. When the mills shut down, large piles of the sand-like material (mill tailings) remain after uranium has been extracted from the ore. Levels of human exposure to radioactive materials from the piles are low; however, in some cases tailings were used as construction materials before the potential health hazards of the tailings were recognized.

Date of Government Version: 08/30/2019  
Date Data Arrived at EDR: 11/15/2019  
Date Made Active in Reports: 01/28/2020  
Number of Days to Update: 74

Source: Department of Energy  
Telephone: 505-845-0011  
Last EDR Contact: 11/20/2020  
Next Scheduled EDR Contact: 03/01/2021  
Data Release Frequency: Varies

## LEAD SMELTER 1: Lead Smelter Sites

A listing of former lead smelter site locations.

Date of Government Version: 10/28/2020  
Date Data Arrived at EDR: 11/05/2020  
Date Made Active in Reports: 11/25/2020  
Number of Days to Update: 20

Source: Environmental Protection Agency  
Telephone: 703-603-8787  
Last EDR Contact: 12/02/2020  
Next Scheduled EDR Contact: 01/11/2021  
Data Release Frequency: Varies

## LEAD SMELTER 2: Lead Smelter Sites

A list of several hundred sites in the U.S. where secondary lead smelting was done from 1931 and 1964. These sites may pose a threat to public health through ingestion or inhalation of contaminated soil or dust

# GOVERNMENT RECORDS SEARCHED / DATA CURRENCY TRACKING

Date of Government Version: 04/05/2001  
Date Data Arrived at EDR: 10/27/2010  
Date Made Active in Reports: 12/02/2010  
Number of Days to Update: 36

Source: American Journal of Public Health  
Telephone: 703-305-6451  
Last EDR Contact: 12/02/2009  
Next Scheduled EDR Contact: N/A  
Data Release Frequency: No Update Planned

## US AIRS (AFS): Aerometric Information Retrieval System Facility Subsystem (AFS)

The database is a sub-system of Aerometric Information Retrieval System (AIRS). AFS contains compliance data on air pollution point sources regulated by the U.S. EPA and/or state and local air regulatory agencies. This information comes from source reports by various stationary sources of air pollution, such as electric power plants, steel mills, factories, and universities, and provides information about the air pollutants they produce. Action, air program, air program pollutant, and general level plant data. It is used to track emissions and compliance data from industrial plants.

Date of Government Version: 10/12/2016  
Date Data Arrived at EDR: 10/26/2016  
Date Made Active in Reports: 02/03/2017  
Number of Days to Update: 100

Source: EPA  
Telephone: 202-564-2496  
Last EDR Contact: 09/26/2017  
Next Scheduled EDR Contact: 01/08/2018  
Data Release Frequency: Annually

## US AIRS MINOR: Air Facility System Data

A listing of minor source facilities.

Date of Government Version: 10/12/2016  
Date Data Arrived at EDR: 10/26/2016  
Date Made Active in Reports: 02/03/2017  
Number of Days to Update: 100

Source: EPA  
Telephone: 202-564-2496  
Last EDR Contact: 09/26/2017  
Next Scheduled EDR Contact: 01/08/2018  
Data Release Frequency: Annually

## US MINES: Mines Master Index File

Contains all mine identification numbers issued for mines active or opened since 1971. The data also includes violation information.

Date of Government Version: 08/04/2020  
Date Data Arrived at EDR: 08/25/2020  
Date Made Active in Reports: 11/18/2020  
Number of Days to Update: 85

Source: Department of Labor, Mine Safety and Health Administration  
Telephone: 303-231-5959  
Last EDR Contact: 11/23/2020  
Next Scheduled EDR Contact: 03/08/2021  
Data Release Frequency: Semi-Annually

## MINES VIOLATIONS: MSHA Violation Assessment Data

Mines violation and assessment information. Department of Labor, Mine Safety & Health Administration.

Date of Government Version: 09/10/2020  
Date Data Arrived at EDR: 09/15/2020  
Date Made Active in Reports: 11/20/2020  
Number of Days to Update: 66

Source: DOL, Mine Safety & Health Admi  
Telephone: 202-693-9424  
Last EDR Contact: 11/24/2020  
Next Scheduled EDR Contact: 03/15/2021  
Data Release Frequency: Quarterly

## US MINES 2: Ferrous and Nonferrous Metal Mines Database Listing

This map layer includes ferrous (ferrous metal mines are facilities that extract ferrous metals, such as iron ore or molybdenum) and nonferrous (Nonferrous metal mines are facilities that extract nonferrous metals, such as gold, silver, copper, zinc, and lead) metal mines in the United States.

Date of Government Version: 05/06/2020  
Date Data Arrived at EDR: 05/27/2020  
Date Made Active in Reports: 08/13/2020  
Number of Days to Update: 78

Source: USGS  
Telephone: 703-648-7709  
Last EDR Contact: 11/25/2020  
Next Scheduled EDR Contact: 03/08/2021  
Data Release Frequency: Varies

# GOVERNMENT RECORDS SEARCHED / DATA CURRENCY TRACKING

## US MINES 3: Active Mines & Mineral Plants Database Listing

Active Mines and Mineral Processing Plant operations for commodities monitored by the Minerals Information Team of the USGS.

Date of Government Version: 04/14/2011	Source: USGS
Date Data Arrived at EDR: 06/08/2011	Telephone: 703-648-7709
Date Made Active in Reports: 09/13/2011	Last EDR Contact: 11/25/2020
Number of Days to Update: 97	Next Scheduled EDR Contact: 03/08/2021
	Data Release Frequency: Varies

## ABANDONED MINES: Abandoned Mines

An inventory of land and water impacted by past mining (primarily coal mining) is maintained by OSMRE to provide information needed to implement the Surface Mining Control and Reclamation Act of 1977 (SMCRA). The inventory contains information on the location, type, and extent of AML impacts, as well as, information on the cost associated with the reclamation of those problems. The inventory is based upon field surveys by State, Tribal, and OSMRE program officials. It is dynamic to the extent that it is modified as new problems are identified and existing problems are reclaimed.

Date of Government Version: 09/16/2020	Source: Department of Interior
Date Data Arrived at EDR: 09/17/2020	Telephone: 202-208-2609
Date Made Active in Reports: 12/10/2020	Last EDR Contact: 12/10/2020
Number of Days to Update: 84	Next Scheduled EDR Contact: 03/22/2021
	Data Release Frequency: Quarterly

## FINDS: Facility Index System/Facility Registry System

Facility Index System. FINDS contains both facility information and 'pointers' to other sources that contain more detail. EDR includes the following FINDS databases in this report: PCS (Permit Compliance System), AIRS (Aerometric Information Retrieval System), DOCKET (Enforcement Docket used to manage and track information on civil judicial enforcement cases for all environmental statutes), FURS (Federal Underground Injection Control), C-DOCKET (Criminal Docket System used to track criminal enforcement actions for all environmental statutes), FFIS (Federal Facilities Information System), STATE (State Environmental Laws and Statutes), and PADS (PCB Activity Data System).

Date of Government Version: 09/04/2020	Source: EPA
Date Data Arrived at EDR: 09/15/2020	Telephone: (404) 562-9900
Date Made Active in Reports: 11/20/2020	Last EDR Contact: 12/01/2020
Number of Days to Update: 66	Next Scheduled EDR Contact: 03/15/2021
	Data Release Frequency: Quarterly

## ECHO: Enforcement & Compliance History Information

ECHO provides integrated compliance and enforcement information for about 800,000 regulated facilities nationwide.

Date of Government Version: 06/27/2020	Source: Environmental Protection Agency
Date Data Arrived at EDR: 07/02/2020	Telephone: 202-564-2280
Date Made Active in Reports: 09/28/2020	Last EDR Contact: 10/06/2020
Number of Days to Update: 88	Next Scheduled EDR Contact: 01/18/2021
	Data Release Frequency: Quarterly

## DOCKET HWC: Hazardous Waste Compliance Docket Listing

A complete list of the Federal Agency Hazardous Waste Compliance Docket Facilities.

Date of Government Version: 05/31/2018	Source: Environmental Protection Agency
Date Data Arrived at EDR: 07/26/2018	Telephone: 202-564-0527
Date Made Active in Reports: 10/05/2018	Last EDR Contact: 11/17/2020
Number of Days to Update: 71	Next Scheduled EDR Contact: 03/08/2021
	Data Release Frequency: Varies

## UXO: Unexploded Ordnance Sites

A listing of unexploded ordnance site locations

# GOVERNMENT RECORDS SEARCHED / DATA CURRENCY TRACKING

Date of Government Version: 12/31/2018  
Date Data Arrived at EDR: 07/02/2020  
Date Made Active in Reports: 09/17/2020  
Number of Days to Update: 77

Source: Department of Defense  
Telephone: 703-704-1564  
Last EDR Contact: 10/08/2020  
Next Scheduled EDR Contact: 01/25/2021  
Data Release Frequency: Varies

## FUELS PROGRAM: EPA Fuels Program Registered Listing

This listing includes facilities that are registered under the Part 80 (Code of Federal Regulations) EPA Fuels Programs. All companies now are required to submit new and updated registrations.

Date of Government Version: 08/17/2020  
Date Data Arrived at EDR: 08/17/2020  
Date Made Active in Reports: 10/21/2020  
Number of Days to Update: 65

Source: EPA  
Telephone: 800-385-6164  
Last EDR Contact: 11/13/2020  
Next Scheduled EDR Contact: 03/01/2021  
Data Release Frequency: Quarterly

## AIRS: Permitted Facilities Listing

A listing of Air Resources Management permits.

Date of Government Version: 07/20/2020  
Date Data Arrived at EDR: 07/21/2020  
Date Made Active in Reports: 10/07/2020  
Number of Days to Update: 78

Source: Department of Environmental Protection  
Telephone: 850-921-9558  
Last EDR Contact: 10/20/2020  
Next Scheduled EDR Contact: 02/08/2021  
Data Release Frequency: Varies

## ASBESTOS: Asbestos Notification Listing

Asbestos sites

Date of Government Version: 08/12/2020  
Date Data Arrived at EDR: 08/12/2020  
Date Made Active in Reports: 11/02/2020  
Number of Days to Update: 82

Source: Department of Environmental Protection  
Telephone: 850-717-9086  
Last EDR Contact: 11/13/2020  
Next Scheduled EDR Contact: 03/01/2021  
Data Release Frequency: Varies

## CLEANUP SITES: DEP Cleanup Sites - Contamination Locator Map Listing

This listing includes the locations of waste cleanup sites from various programs. The source of the cleanup site data includes Hazardous Waste programs, Site Investigation Section, Compliance and Enforcement Tracking, Drycleaning State Funded Cleanup Program (possibly other state funded cleanup), Storage Tank Contamination Monitoring.

Date of Government Version: 08/20/2020  
Date Data Arrived at EDR: 08/24/2020  
Date Made Active in Reports: 11/10/2020  
Number of Days to Update: 78

Source: Department of Environmental Protection  
Telephone: 866-282-0787  
Last EDR Contact: 08/24/2020  
Next Scheduled EDR Contact: 03/08/2021  
Data Release Frequency: Quarterly

## DEDB: Ethylene Dibromide Database Results

Ethylene dibromide (EDB), a soil fumigant, that has been detected in drinking water wells. The amount found exceeds the maximum contaminant level as stated in Chapter 62-550 or 520. It is a potential threat to public health when present in drinking water.

Date of Government Version: 09/11/2020  
Date Data Arrived at EDR: 09/15/2020  
Date Made Active in Reports: 09/18/2020  
Number of Days to Update: 3

Source: Department of Environmental Protection  
Telephone: 850-245-8335  
Last EDR Contact: 12/09/2020  
Next Scheduled EDR Contact: 03/29/2021  
Data Release Frequency: Varies

## DRYCLEANERS: Drycleaning Facilities

The Drycleaners database, maintained by the Department of Environmental Protection, provides information about permitted dry cleaner facilities.

# GOVERNMENT RECORDS SEARCHED / DATA CURRENCY TRACKING

Date of Government Version: 07/20/2020  
Date Data Arrived at EDR: 07/21/2020  
Date Made Active in Reports: 10/06/2020  
Number of Days to Update: 77

Source: Department of Environmental Protection  
Telephone: 850-245-8927  
Last EDR Contact: 10/19/2020  
Next Scheduled EDR Contact: 02/01/2021  
Data Release Frequency: Semi-Annually

## DWM CONTAM: DWM CONTAMINATED SITES

A listing of active or known sites. The listing includes sites that need cleanup but are not actively being working on because the agency currently does not have funding (primarily petroleum and drycleaning).

Date of Government Version: 07/14/2020  
Date Data Arrived at EDR: 07/17/2020  
Date Made Active in Reports: 10/02/2020  
Number of Days to Update: 77

Source: Department of Environmental Protection  
Telephone: 850-245-7503  
Last EDR Contact: 11/03/2020  
Next Scheduled EDR Contact: 01/18/2021  
Data Release Frequency: Varies

## Financial Assurance 1: Financial Assurance Information Listing

A list of hazardous waste facilities required to provide financial assurance under RCRA.

Date of Government Version: 07/22/2020  
Date Data Arrived at EDR: 07/22/2020  
Date Made Active in Reports: 10/06/2020  
Number of Days to Update: 76

Source: Department of Environmental Protection  
Telephone: 850-245-8793  
Last EDR Contact: 10/20/2020  
Next Scheduled EDR Contact: 02/08/2021  
Data Release Frequency: Semi-Annually

## Financial Assurance 2: Financial Assurance Information Listing

A listing of financial assurance information for solid waste facilities.

Date of Government Version: 01/24/2020  
Date Data Arrived at EDR: 01/28/2020  
Date Made Active in Reports: 04/09/2020  
Number of Days to Update: 72

Source: Department of Environmental Protection  
Telephone: 850-245-8743  
Last EDR Contact: 10/06/2020  
Next Scheduled EDR Contact: 02/08/2021  
Data Release Frequency: Semi-Annually

## Financial Assurance 3: Financial Assurance Information Listing

A listing of financial assurance information for storage tanks sites.

Date of Government Version: 08/08/2020  
Date Data Arrived at EDR: 08/10/2020  
Date Made Active in Reports: 09/04/2020  
Number of Days to Update: 25

Source: Department of Environmental Protection  
Telephone: 850-245-8853  
Last EDR Contact: 10/20/2020  
Next Scheduled EDR Contact: 02/08/2021  
Data Release Frequency: Quarterly

## FL Cattle Dip. Vats: Cattle Dipping Vats

From the 1910's through the 1950's, these vats were filled with an arsenic solution for the control and eradication of the cattle fever tick. Other pesticides, such as DDT, were also widely used. By State law, all cattle, horses, mules, goats, and other susceptible animals were required to be dipped every 14 days. Under certain circumstances, the arsenic and other pesticides remaining at the site may present an environmental or public health hazard.

Date of Government Version: 09/27/2019  
Date Data Arrived at EDR: 01/10/2020  
Date Made Active in Reports: 02/11/2020  
Number of Days to Update: 32

Source: Department of Environmental Protection  
Telephone: 850-245-4444  
Last EDR Contact: 10/09/2020  
Next Scheduled EDR Contact: 01/18/2021  
Data Release Frequency: No Update Planned

## HW GEN: Hazardous Waste Generators

Small Quantity Hazardous Waste Generators are regulated under the federal Resource Conservation and Recovery Act (RCRA) and applicable state regulations as generators of hazardous wastes in quantities greater than 100 Kg but less than 1,000 Kg in any one calendar month. Large Quantity Generators of Hazardous Waste are tracked in this coverage based on their notification to the Department of Environmental Protection as to their handler status, or based on inspections conducted at their facilities. These facilities are regulated under the federal Resource Conservation and Recovery Act (RCRA) and applicable state regulations as generators of hazardous wastes in quantities equal to or greater than 1,000 Kg in any one calendar month.

# GOVERNMENT RECORDS SEARCHED / DATA CURRENCY TRACKING

Date of Government Version: 09/21/2020  
Date Data Arrived at EDR: 09/22/2020  
Date Made Active in Reports: 12/11/2020  
Number of Days to Update: 80

Source: Department of Environmental Protection  
Telephone: 850-245-8758  
Last EDR Contact: 12/17/2020  
Next Scheduled EDR Contact: 04/05/2021  
Data Release Frequency: Quarterly

RESP PARTY: Responsible Party Sites Listing  
Open, inactive and closed responsible party sites

Date of Government Version: 09/25/2020  
Date Data Arrived at EDR: 09/29/2020  
Date Made Active in Reports: 12/17/2020  
Number of Days to Update: 79

Source: Department of Environmental Protection  
Telephone: 850-245-8758  
Last EDR Contact: 09/29/2020  
Next Scheduled EDR Contact: 01/11/2021  
Data Release Frequency: Quarterly

SITE INV SITES: Site Investigation Section Sites Listing

Statewide coverage of Site Investigation Section (SIS) sites. Site Investigation is a Section within the Bureau of Waste Cleanup, Division of Waste Management. SIS provides technical support to FDEP District Waste Cleanup Programs and conducts contamination assessments throughout the state.

Date of Government Version: 08/15/2020  
Date Data Arrived at EDR: 08/17/2020  
Date Made Active in Reports: 11/04/2020  
Number of Days to Update: 79

Source: Department of Environmental Protection  
Telephone: 850-245-8953  
Last EDR Contact: 11/17/2020  
Next Scheduled EDR Contact: 03/01/2021  
Data Release Frequency: Quarterly

TIER 2: Tier 2 Facility Listing

A listing of facilities which store or manufacture hazardous materials that submit a chemical inventory report.

Date of Government Version: 12/31/2019  
Date Data Arrived at EDR: 06/05/2020  
Date Made Active in Reports: 08/19/2020  
Number of Days to Update: 75

Source: Department of Environmental Protection  
Telephone: 850-413-9970  
Last EDR Contact: 12/02/2020  
Next Scheduled EDR Contact: 03/22/2021  
Data Release Frequency: Varies

UIC: Underground Injection Wells Database Listing

A listing of Class I wells. Class I wells are used to inject hazardous waste, nonhazardous waste, or municipal waste below the lowermost USDW.

Date of Government Version: 07/16/2020  
Date Data Arrived at EDR: 07/16/2020  
Date Made Active in Reports: 10/07/2020  
Number of Days to Update: 83

Source: Department of Environmental Protection  
Telephone: 850-245-8655  
Last EDR Contact: 10/13/2020  
Next Scheduled EDR Contact: 02/01/2021  
Data Release Frequency: Varies

WASTEWATER: Wastewater Facility Regulation Database

Domestic and industrial wastewater facilities.

Date of Government Version: 07/31/2020  
Date Data Arrived at EDR: 08/03/2020  
Date Made Active in Reports: 10/19/2020  
Number of Days to Update: 77

Source: Department of Environmental Protection  
Telephone: 850-245-8600  
Last EDR Contact: 11/03/2020  
Next Scheduled EDR Contact: 02/15/2021  
Data Release Frequency: Quarterly

PCS INACTIVE: Listing of Inactive PCS Permits

An inactive permit is a facility that has shut down or is no longer discharging.

Date of Government Version: 11/05/2014  
Date Data Arrived at EDR: 01/06/2015  
Date Made Active in Reports: 05/06/2015  
Number of Days to Update: 120

Source: EPA  
Telephone: 202-564-2496  
Last EDR Contact: 10/02/2020  
Next Scheduled EDR Contact: 01/18/2021  
Data Release Frequency: Semi-Annually



# GOVERNMENT RECORDS SEARCHED / DATA CURRENCY TRACKING

## PCS: Permit Compliance System

PCS is a computerized management information system that contains data on National Pollutant Discharge Elimination System (NPDES) permit holding facilities. PCS tracks the permit, compliance, and enforcement status of NPDES facilities.

Date of Government Version: 07/14/2011  
Date Data Arrived at EDR: 08/05/2011  
Date Made Active in Reports: 09/29/2011  
Number of Days to Update: 55

Source: EPA, Office of Water  
Telephone: 202-564-2496  
Last EDR Contact: 10/02/2020  
Next Scheduled EDR Contact: 01/18/2021  
Data Release Frequency: Semi-Annually

## PCS ENF: Enforcement data

No description is available for this data

Date of Government Version: 12/31/2014  
Date Data Arrived at EDR: 02/05/2015  
Date Made Active in Reports: 03/06/2015  
Number of Days to Update: 29

Source: EPA  
Telephone: 202-564-2497  
Last EDR Contact: 10/02/2020  
Next Scheduled EDR Contact: 01/18/2021  
Data Release Frequency: Varies

## MINES MRDS: Mineral Resources Data System Mineral Resources Data System

Date of Government Version: 04/06/2018  
Date Data Arrived at EDR: 10/21/2019  
Date Made Active in Reports: 10/24/2019  
Number of Days to Update: 3

Source: USGS  
Telephone: 703-648-6533  
Last EDR Contact: 11/25/2020  
Next Scheduled EDR Contact: 03/08/2021  
Data Release Frequency: Varies

## EDR HIGH RISK HISTORICAL RECORDS

### *EDR Exclusive Records*

#### EDR MGP: EDR Proprietary Manufactured Gas Plants

The EDR Proprietary Manufactured Gas Plant Database includes records of coal gas plants (manufactured gas plants) compiled by EDR's researchers. Manufactured gas sites were used in the United States from the 1800's to 1950's to produce a gas that could be distributed and used as fuel. These plants used whale oil, rosin, coal, or a mixture of coal, oil, and water that also produced a significant amount of waste. Many of the byproducts of the gas production, such as coal tar (oily waste containing volatile and non-volatile chemicals), sludges, oils and other compounds are potentially hazardous to human health and the environment. The byproduct from this process was frequently disposed of directly at the plant site and can remain or spread slowly, serving as a continuous source of soil and groundwater contamination.

Date of Government Version: N/A  
Date Data Arrived at EDR: N/A  
Date Made Active in Reports: N/A  
Number of Days to Update: N/A

Source: EDR, Inc.  
Telephone: N/A  
Last EDR Contact: N/A  
Next Scheduled EDR Contact: N/A  
Data Release Frequency: No Update Planned

#### EDR Hist Auto: EDR Exclusive Historical Auto Stations

EDR has searched selected national collections of business directories and has collected listings of potential gas station/filling station/service station sites that were available to EDR researchers. EDR's review was limited to those categories of sources that might, in EDR's opinion, include gas station/filling station/service station establishments. The categories reviewed included, but were not limited to gas, gas station, gasoline station, filling station, auto, automobile repair, auto service station, service station, etc. This database falls within a category of information EDR classifies as "High Risk Historical Records", or HRHR. EDR's HRHR effort presents unique and sometimes proprietary data about past sites and operations that typically create environmental concerns, but may not show up in current government records searches.

Date of Government Version: N/A  
Date Data Arrived at EDR: N/A  
Date Made Active in Reports: N/A  
Number of Days to Update: N/A

Source: EDR, Inc.  
Telephone: N/A  
Last EDR Contact: N/A  
Next Scheduled EDR Contact: N/A  
Data Release Frequency: Varies

# GOVERNMENT RECORDS SEARCHED / DATA CURRENCY TRACKING

## EDR Hist Cleaner: EDR Exclusive Historical Cleaners

EDR has searched selected national collections of business directories and has collected listings of potential dry cleaner sites that were available to EDR researchers. EDR's review was limited to those categories of sources that might, in EDR's opinion, include dry cleaning establishments. The categories reviewed included, but were not limited to dry cleaners, cleaners, laundry, laundromat, cleaning/laundry, wash & dry etc. This database falls within a category of information EDR classifies as "High Risk Historical Records", or HRHR. EDR's HRHR effort presents unique and sometimes proprietary data about past sites and operations that typically create environmental concerns, but may not show up in current government records searches.

Date of Government Version: N/A	Source: EDR, Inc.
Date Data Arrived at EDR: N/A	Telephone: N/A
Date Made Active in Reports: N/A	Last EDR Contact: N/A
Number of Days to Update: N/A	Next Scheduled EDR Contact: N/A
	Data Release Frequency: Varies

## EDR RECOVERED GOVERNMENT ARCHIVES

### *Exclusive Recovered Govt. Archives*

#### RGA HWS: Recovered Government Archive State Hazardous Waste Facilities List

The EDR Recovered Government Archive State Hazardous Waste database provides a list of SHWS incidents derived from historical databases and includes many records that no longer appear in current government lists. Compiled from Records formerly available from the Department of Environmental Protection in Florida.

Date of Government Version: N/A	Source: Department of Environmental Protection
Date Data Arrived at EDR: 07/01/2013	Telephone: N/A
Date Made Active in Reports: 12/30/2013	Last EDR Contact: 06/01/2012
Number of Days to Update: 182	Next Scheduled EDR Contact: N/A
	Data Release Frequency: Varies

#### RGA LF: Recovered Government Archive Solid Waste Facilities List

The EDR Recovered Government Archive Landfill database provides a list of landfills derived from historical databases and includes many records that no longer appear in current government lists. Compiled from Records formerly available from the Department of Environmental Protection in Florida.

Date of Government Version: N/A	Source: Department of Environmental Protection
Date Data Arrived at EDR: 07/01/2013	Telephone: N/A
Date Made Active in Reports: 01/10/2014	Last EDR Contact: 06/01/2012
Number of Days to Update: 193	Next Scheduled EDR Contact: N/A
	Data Release Frequency: Varies

#### RGA LUST: Recovered Government Archive Leaking Underground Storage Tank

The EDR Recovered Government Archive Leaking Underground Storage Tank database provides a list of LUST incidents derived from historical databases and includes many records that no longer appear in current government lists. Compiled from Records formerly available from the Department of Environmental Protection in Florida.

Date of Government Version: N/A	Source: Department of Environmental Protection
Date Data Arrived at EDR: 07/01/2013	Telephone: N/A
Date Made Active in Reports: 12/30/2013	Last EDR Contact: 06/01/2012
Number of Days to Update: 182	Next Scheduled EDR Contact: N/A
	Data Release Frequency: Varies

## COUNTY RECORDS

### ALACHUA COUNTY:

#### FACILITY LIST ALACHUA: Facility List

List of all regulated facilities in Alachua County.

Date of Government Version: 05/26/2020	Source: Alachua County Environmental Protection Department
Date Data Arrived at EDR: 05/27/2020	Telephone: 352-264-6800
Date Made Active in Reports: 08/07/2020	Last EDR Contact: 12/15/2020
Number of Days to Update: 72	Next Scheduled EDR Contact: 04/05/2021
	Data Release Frequency: Annually

### BROWARD COUNTY:

# GOVERNMENT RECORDS SEARCHED / DATA CURRENCY TRACKING

## AST BROWARD: Aboveground Storage Tanks

Aboveground storage tank locations in Broward County.

Date of Government Version: 06/30/2020  
Date Data Arrived at EDR: 07/15/2020  
Date Made Active in Reports: 10/01/2020  
Number of Days to Update: 78

Source: Broward County Environmental Protection Department  
Telephone: 954-818-7509  
Last EDR Contact: 11/16/2020  
Next Scheduled EDR Contact: 03/08/2021  
Data Release Frequency: Varies

## UST BROWARD: Underground Storage Tanks

All known regulated storage tanks within Broward County, including those tanks that have been closed

Date of Government Version: 06/30/2020  
Date Data Arrived at EDR: 07/15/2020  
Date Made Active in Reports: 10/01/2020  
Number of Days to Update: 78

Source: Broward County Environmental Protection Department  
Telephone: 954-818-7509  
Last EDR Contact: 11/16/2020  
Next Scheduled EDR Contact: 03/08/2021  
Data Release Frequency: Varies

## HILLSBOROUGH COUNTY:

### LF HILLSBOROUGH: Hillsborough County LF

Hillsborough county landfill sites.

Date of Government Version: 09/04/2020  
Date Data Arrived at EDR: 10/06/2020  
Date Made Active in Reports: 10/06/2020  
Number of Days to Update: 0

Source: Hillsborough County Environmental Protection Commission  
Telephone: 813-627-2600  
Last EDR Contact: 10/01/2020  
Next Scheduled EDR Contact: 01/18/2021  
Data Release Frequency: Varies

## MIAMI-DADE COUNTY:

### DADE CO AP: Air Permit Sites

Facilities that release or have a potential to release pollutants.

Date of Government Version: 08/24/2020  
Date Data Arrived at EDR: 08/24/2020  
Date Made Active in Reports: 11/10/2020  
Number of Days to Update: 78

Source: Department of Environmental Resources Management  
Telephone: 305-372-6755  
Last EDR Contact: 11/20/2020  
Next Scheduled EDR Contact: 03/08/2021  
Data Release Frequency: Semi-Annually

### DADE CO AW: Agricultural Waste Listing

A listing of agricultural waste sites

Date of Government Version: 08/24/2020  
Date Data Arrived at EDR: 08/24/2020  
Date Made Active in Reports: 11/10/2020  
Number of Days to Update: 78

Source: Miami-Dade County Division of Environmental Resources Management  
Telephone: 305-372-6715  
Last EDR Contact: 11/19/2020  
Next Scheduled EDR Contact: 03/08/2021  
Data Release Frequency: Varies

### DADE CO LW: Liquid Waste Transporter List

The Liquid Waste Transporter permit regulates the transportation of various types of liquid and solid waste, including hazardous waste, waste oil and oily waste waters, septic and grease trap waste, biomedical waste, spent radiator fluid, photo chemical waste, dry sewage sludge, and other types of non-hazardous industrial waste. The Liquid Waste Transporter permits needed to protect the environment and the public from improperly handled and transported waste.

Date of Government Version: 08/24/2020  
Date Data Arrived at EDR: 08/24/2020  
Date Made Active in Reports: 11/10/2020  
Number of Days to Update: 78

Source: DERM  
Telephone: 305-372-6755  
Last EDR Contact: 11/19/2020  
Next Scheduled EDR Contact: 03/08/2021  
Data Release Frequency: Quarterly

# GOVERNMENT RECORDS SEARCHED / DATA CURRENCY TRACKING

## DADE MOP: Marine Facilities Operating Permit

What is this permit used for? Miami-Dade County Ordinance 89-104 and Section 24-18 of the Code of Miami-Dade County require the following types of marine facilities to obtain annual operating permits from DERM: All recreational boat docking facilities with ten (10) or more boat slips, moorings, davit spaces, and vessel tie-up spaces. All boat storage facilities contiguous to tidal waters in Miami-Dade County with ten (10) or more dry storage spaces including boatyards and boat manufacturing facilities.

Date of Government Version: 08/24/2020	Source: DERM
Date Data Arrived at EDR: 08/24/2020	Telephone: 305-372-3576
Date Made Active in Reports: 11/10/2020	Last EDR Contact: 11/19/2020
Number of Days to Update: 78	Next Scheduled EDR Contact: 03/08/2021
	Data Release Frequency: Quarterly

## DADE MRE: Maimi River Enforcement

The Miami River Enforcement database files were created for facilities and in some instances vessels that were inspected by a workgroup within the Department that was identified as the Miami River Enforcement Group. The files do not all necessarily reflect enforcement cases and some were created for locations that were permitted by other Sections within the Department.

Date of Government Version: 06/05/2013	Source: DERM
Date Data Arrived at EDR: 06/06/2013	Telephone: 305-372-3576
Date Made Active in Reports: 08/06/2013	Last EDR Contact: 11/19/2020
Number of Days to Update: 61	Next Scheduled EDR Contact: 03/08/2021
	Data Release Frequency: Quarterly

## DADE\_IWP: Industrial Waste Permit Sites

Facilities that either generate more than 25,000 of wastewater per day to sanitary sewers or are pre-defined by EPA.

Date of Government Version: 08/24/2020	Source: Department of Environmental Resources Management
Date Data Arrived at EDR: 08/24/2020	Telephone: 305-372-6700
Date Made Active in Reports: 11/11/2020	Last EDR Contact: 11/19/2020
Number of Days to Update: 79	Next Scheduled EDR Contact: 03/08/2021
	Data Release Frequency: Semi-Annually

## ENF: Enforcement Case Tracking System Sites

Enforcement cases monitored by the Dade County Department of Environmental Resources Management.

Date of Government Version: 08/24/2020	Source: Department of Environmental Resources Management
Date Data Arrived at EDR: 08/24/2020	Telephone: 305-372-6755
Date Made Active in Reports: 11/11/2020	Last EDR Contact: 11/19/2020
Number of Days to Update: 79	Next Scheduled EDR Contact: 03/08/2021
	Data Release Frequency: Semi-Annually

## SPILLS DADE: Fuel Spills Cases

DERM documents fuel spills of sites that are not in a state program.

Date of Government Version: 01/08/2009	Source: Department of Environmental Resources Management
Date Data Arrived at EDR: 01/13/2009	Telephone: 305-372-6755
Date Made Active in Reports: 02/05/2009	Last EDR Contact: 11/19/2020
Number of Days to Update: 23	Next Scheduled EDR Contact: 03/08/2021
	Data Release Frequency: Semi-Annually

## UST DADE: Storage Tanks

A listing of aboveground and underground storage tank site locations.

Date of Government Version: 02/26/2019	Source: Department of Environmental Resource Management
Date Data Arrived at EDR: 02/26/2019	Telephone: 305-372-6700
Date Made Active in Reports: 04/30/2019	Last EDR Contact: 11/19/2020
Number of Days to Update: 63	Next Scheduled EDR Contact: 03/08/2021
	Data Release Frequency: Semi-Annually

## PALM BEACH COUNTY:

# GOVERNMENT RECORDS SEARCHED / DATA CURRENCY TRACKING

## LF PALM BEACH: Palm Beach County LF

Palm Beach County Inventory of Solid Waste Sites.

Date of Government Version: 09/01/2011  
Date Data Arrived at EDR: 09/20/2011  
Date Made Active in Reports: 10/10/2011  
Number of Days to Update: 20

Source: Palm Beach County Solid Waste Authority  
Telephone: 561-640-4000  
Last EDR Contact: 12/02/2020  
Next Scheduled EDR Contact: 03/22/2021  
Data Release Frequency: Varies

## OTHER DATABASE(S)

Depending on the geographic area covered by this report, the data provided in these specialty databases may or may not be complete. For example, the existence of wetlands information data in a specific report does not mean that all wetlands in the area covered by the report are included. Moreover, the absence of any reported wetlands information does not necessarily mean that wetlands do not exist in the area covered by the report.

## CT MANIFEST: Hazardous Waste Manifest Data

Facility and manifest data. Manifest is a document that lists and tracks hazardous waste from the generator through transporters to a tsd facility.

Date of Government Version: 08/10/2020  
Date Data Arrived at EDR: 10/20/2020  
Date Made Active in Reports: 11/02/2020  
Number of Days to Update: 13

Source: Department of Energy & Environmental Protection  
Telephone: 860-424-3375  
Last EDR Contact: 11/09/2020  
Next Scheduled EDR Contact: 02/22/2021  
Data Release Frequency: No Update Planned

## NJ MANIFEST: Manifest Information

Hazardous waste manifest information.

Date of Government Version: 12/31/2018  
Date Data Arrived at EDR: 04/10/2019  
Date Made Active in Reports: 05/16/2019  
Number of Days to Update: 36

Source: Department of Environmental Protection  
Telephone: N/A  
Last EDR Contact: 10/09/2020  
Next Scheduled EDR Contact: 01/18/2021  
Data Release Frequency: Annually

## NY MANIFEST: Facility and Manifest Data

Manifest is a document that lists and tracks hazardous waste from the generator through transporters to a TSD facility.

Date of Government Version: 01/01/2019  
Date Data Arrived at EDR: 04/29/2020  
Date Made Active in Reports: 07/10/2020  
Number of Days to Update: 72

Source: Department of Environmental Conservation  
Telephone: 518-402-8651  
Last EDR Contact: 10/30/2020  
Next Scheduled EDR Contact: 02/08/2021  
Data Release Frequency: Quarterly

## PA MANIFEST: Manifest Information

Hazardous waste manifest information.

Date of Government Version: 06/30/2018  
Date Data Arrived at EDR: 07/19/2019  
Date Made Active in Reports: 09/10/2019  
Number of Days to Update: 53

Source: Department of Environmental Protection  
Telephone: 717-783-8990  
Last EDR Contact: 10/07/2020  
Next Scheduled EDR Contact: 01/25/2021  
Data Release Frequency: Annually

## RI MANIFEST: Manifest information

Hazardous waste manifest information

Date of Government Version: 12/31/2018  
Date Data Arrived at EDR: 10/02/2019  
Date Made Active in Reports: 12/10/2019  
Number of Days to Update: 69

Source: Department of Environmental Management  
Telephone: 401-222-2797  
Last EDR Contact: 11/11/2020  
Next Scheduled EDR Contact: 03/01/2021  
Data Release Frequency: Annually

# GOVERNMENT RECORDS SEARCHED / DATA CURRENCY TRACKING

## WI MANIFEST: Manifest Information

Hazardous waste manifest information.

Date of Government Version: 05/31/2018  
Date Data Arrived at EDR: 06/19/2019  
Date Made Active in Reports: 09/03/2019  
Number of Days to Update: 76

Source: Department of Natural Resources  
Telephone: N/A  
Last EDR Contact: 12/03/2020  
Next Scheduled EDR Contact: 03/22/2021  
Data Release Frequency: Annually

## Oil/Gas Pipelines

Source: Endeavor Business Media

Petroleum Bundle (Crude Oil, Refined Products, Petrochemicals, Gas Liquids (LPG/NGL), and Specialty Gases (Miscellaneous)) N = Natural Gas Bundle (Natural Gas, Gas Liquids (LPG/NGL), and Specialty Gases (Miscellaneous)). This map includes information copyrighted by Endeavor Business Media. This information is provided on a best effort basis and Endeavor Business Media does not guarantee its accuracy nor warrant its fitness for any particular purpose. Such information has been reprinted with the permission of Endeavor Business Media.

## Electric Power Transmission Line Data

Source: Endeavor Business Media

This map includes information copyrighted by Endeavor Business Media. This information is provided on a best effort basis and Endeavor Business Media does not guarantee its accuracy nor warrant its fitness for any particular purpose. Such information has been reprinted with the permission of Endeavor Business Media.

**Sensitive Receptors:** There are individuals deemed sensitive receptors due to their fragile immune systems and special sensitivity to environmental discharges. These sensitive receptors typically include the elderly, the sick, and children. While the location of all sensitive receptors cannot be determined, EDR indicates those buildings and facilities - schools, daycares, hospitals, medical centers, and nursing homes - where individuals who are sensitive receptors are likely to be located.

## AHA Hospitals:

Source: American Hospital Association, Inc.  
Telephone: 312-280-5991

The database includes a listing of hospitals based on the American Hospital Association's annual survey of hospitals.

## Medical Centers: Provider of Services Listing

Source: Centers for Medicare & Medicaid Services  
Telephone: 410-786-3000

A listing of hospitals with Medicare provider number, produced by Centers of Medicare & Medicaid Services, a federal agency within the U.S. Department of Health and Human Services.

## Nursing Homes

Source: National Institutes of Health  
Telephone: 301-594-6248

Information on Medicare and Medicaid certified nursing homes in the United States.

## Public Schools

Source: National Center for Education Statistics  
Telephone: 202-502-7300

The National Center for Education Statistics' primary database on elementary and secondary public education in the United States. It is a comprehensive, annual, national statistical database of all public elementary and secondary schools and school districts, which contains data that are comparable across all states.

## Private Schools

Source: National Center for Education Statistics  
Telephone: 202-502-7300

The National Center for Education Statistics' primary database on private school locations in the United States.

## Daycare Centers: Department of Children & Families

Source: Provider Information  
Telephone: 850-488-4900

**Flood Zone Data:** This data was obtained from the Federal Emergency Management Agency (FEMA). It depicts 100-year and 500-year flood zones as defined by FEMA. It includes the National Flood Hazard Layer (NFHL) which incorporates Flood Insurance Rate Map (FIRM) data and Q3 data from FEMA in areas not covered by NFHL.

Source: FEMA

Telephone: 877-336-2627

Date of Government Version: 2003, 2015



## GOVERNMENT RECORDS SEARCHED / DATA CURRENCY TRACKING

NWI: National Wetlands Inventory. This data, available in select counties across the country, was obtained by EDR in 2002, 2005 and 2010 from the U.S. Fish and Wildlife Service.

State Wetlands Data: Wetlands Inventory  
Source: Department of Environmental Protection  
Telephone: 850-245-8238

Current USGS 7.5 Minute Topographic Map  
Source: U.S. Geological Survey

### **STREET AND ADDRESS INFORMATION**

© 2015 TomTom North America, Inc. All rights reserved. This material is proprietary and the subject of copyright protection and other intellectual property rights owned by or licensed to Tele Atlas North America, Inc. The use of this material is subject to the terms of a license agreement. You will be held liable for any unauthorized copying or disclosure of this material.

## GEOCHECK<sup>®</sup> - PHYSICAL SETTING SOURCE ADDENDUM

### TARGET PROPERTY ADDRESS

1936 LANE AVE S  
1936 LANE AVENUE SOUTH  
JACKSONVILLE, FL 32210

### TARGET PROPERTY COORDINATES

Latitude (North):	30.283676 - 30° 17' 1.23"
Longitude (West):	81.755846 - 81° 45' 21.05"
Universal Tranverse Mercator:	Zone 17
UTM X (Meters):	427306.1
UTM Y (Meters):	3350280.2
Elevation:	28 ft. above sea level

### USGS TOPOGRAPHIC MAP

Target Property Map:	5656163 MARIETTA, FL
Version Date:	2012
Northeast Map:	5656525 JACKSONVILLE, FL
Version Date:	2012

EDR's GeoCheck Physical Setting Source Addendum is provided to assist the environmental professional in forming an opinion about the impact of potential contaminant migration.

Assessment of the impact of contaminant migration generally has two principle investigative components:

1. Groundwater flow direction, and
2. Groundwater flow velocity.

Groundwater flow direction may be impacted by surface topography, hydrology, hydrogeology, characteristics of the soil, and nearby wells. Groundwater flow velocity is generally impacted by the nature of the geologic strata.

# GEOCHECK® - PHYSICAL SETTING SOURCE SUMMARY

## GROUNDWATER FLOW DIRECTION INFORMATION

Groundwater flow direction for a particular site is best determined by a qualified environmental professional using site-specific well data. If such data is not reasonably ascertainable, it may be necessary to rely on other sources of information, such as surface topographic information, hydrologic information, hydrogeologic data collected on nearby properties, and regional groundwater flow information (from deep aquifers).

## TOPOGRAPHIC INFORMATION

Surface topography may be indicative of the direction of surficial groundwater flow. This information can be used to assist the environmental professional in forming an opinion about the impact of nearby contaminated properties or, should contamination exist on the target property, what downgradient sites might be impacted.

## TARGET PROPERTY TOPOGRAPHY

General Topographic Gradient: General NNW

## SURROUNDING TOPOGRAPHY: ELEVATION PROFILES

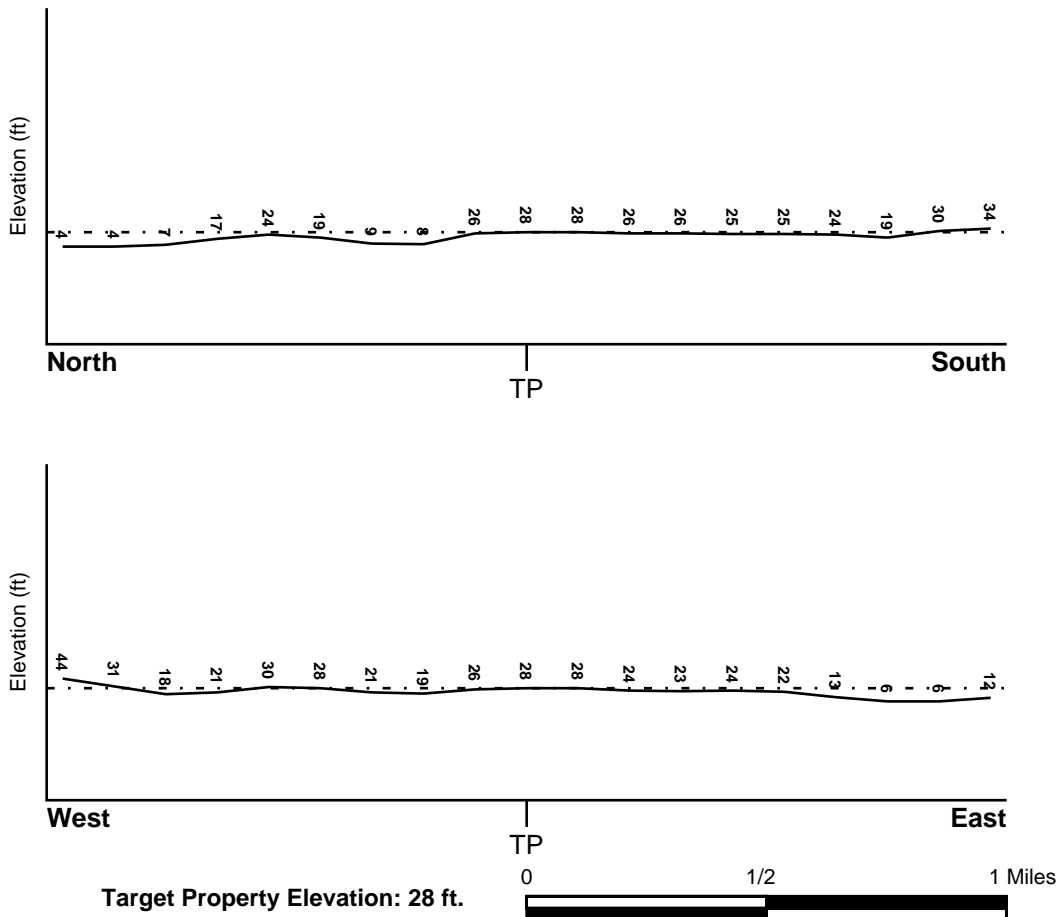

Source: Topography has been determined from the USGS 7.5' Digital Elevation Model and should be evaluated on a relative (not an absolute) basis. Relative elevation information between sites of close proximity should be field verified.

# GEOCHECK® - PHYSICAL SETTING SOURCE SUMMARY

## HYDROLOGIC INFORMATION

Surface water can act as a hydrologic barrier to groundwater flow. Such hydrologic information can be used to assist the environmental professional in forming an opinion about the impact of nearby contaminated properties or, should contamination exist on the target property, what downgradient sites might be impacted.

Refer to the Physical Setting Source Map following this summary for hydrologic information (major waterways and bodies of water).

## **FEMA FLOOD ZONE**

<u>Flood Plain Panel at Target Property</u>	<u>FEMA Source Type</u>
12031C0342H	FEMA FIRM Flood data
<u>Additional Panels in search area:</u>	<u>FEMA Source Type</u>
12031C0361H	FEMA FIRM Flood data
12031C0344H	FEMA FIRM Flood data
12031C0363H	FEMA FIRM Flood data

## **NATIONAL WETLAND INVENTORY**

<u>NWI Quad at Target Property</u>	<u>NWI Electronic Data Coverage</u>
MARIETTA	YES - refer to the Overview Map and Detail Map

## **HYDROGEOLOGIC INFORMATION**

Hydrogeologic information obtained by installation of wells on a specific site can often be an indicator of groundwater flow direction in the immediate area. Such hydrogeologic information can be used to assist the environmental professional in forming an opinion about the impact of nearby contaminated properties or, should contamination exist on the target property, what downgradient sites might be impacted.

### ***Site-Specific Hydrogeological Data\*:***

Search Radius:	1.25 miles
Status:	Not found

## **AQUIFLOW®**

Search Radius: 1.000 Mile.

EDR has developed the AQUIFLOW Information System to provide data on the general direction of groundwater flow at specific points. EDR has reviewed reports submitted by environmental professionals to regulatory authorities at select sites and has extracted the date of the report, groundwater flow direction as determined hydrogeologically, and the depth to water table.

<u>MAP ID</u>	<u>LOCATION FROM TP</u>	<u>GENERAL DIRECTION GROUNDWATER FLOW</u>
A3	0 - 1/8 Mile SSE	NW
100	1/2 - 1 Mile ESE	SSW
139	1/2 - 1 Mile North	W
AL244	1/2 - 1 Mile East	SE
AV273	1/2 - 1 Mile South	NE
AV277	1/2 - 1 Mile South	NE

## GEOCHECK® - PHYSICAL SETTING SOURCE SUMMARY

<u>MAP ID</u>	<u>LOCATION FROM TP</u>	<u>GENERAL DIRECTION GROUNDWATER FLOW</u>
1G	1/2 - 1 Mile North	W
3G	0 - 1/8 Mile SSE	NW
4G	1/2 - 1 Mile East	SE
5G	1/2 - 1 Mile ESE	SSW
6G	1/2 - 1 Mile South	NE
7G	1/2 - 1 Mile South	NE

For additional site information, refer to Physical Setting Source Map Findings.

## **GEOCHECK® - PHYSICAL SETTING SOURCE SUMMARY**

### **GROUNDWATER FLOW VELOCITY INFORMATION**

Groundwater flow velocity information for a particular site is best determined by a qualified environmental professional using site specific geologic and soil strata data. If such data are not reasonably ascertainable, it may be necessary to rely on other sources of information, including geologic age identification, rock stratigraphic unit and soil characteristics data collected on nearby properties and regional soil information. In general, contaminant plumes move more quickly through sandy-gravelly types of soils than silty-clayey types of soils.

### **GEOLOGIC INFORMATION IN GENERAL AREA OF TARGET PROPERTY**

Geologic information can be used by the environmental professional in forming an opinion about the relative speed at which contaminant migration may be occurring.

#### **ROCK STRATIGRAPHIC UNIT**

Era:	Cenozoic
System:	Quaternary
Series:	Holocene
Code:	Qh <i>(decoded above as Era, System &amp; Series)</i>

#### **GEOLOGIC AGE IDENTIFICATION**

Category: Stratified Sequence

Geologic Age and Rock Stratigraphic Unit Source: P.G. Schruben, R.E. Arndt and W.J. Bawiec, Geology of the Conterminous U.S. at 1:2,500,000 Scale - a digital representation of the 1974 P.B. King and H.M. Beikman Map, USGS Digital Data Series DDS - 11 (1994).



# SSURGO SOIL MAP - 6309313.11s

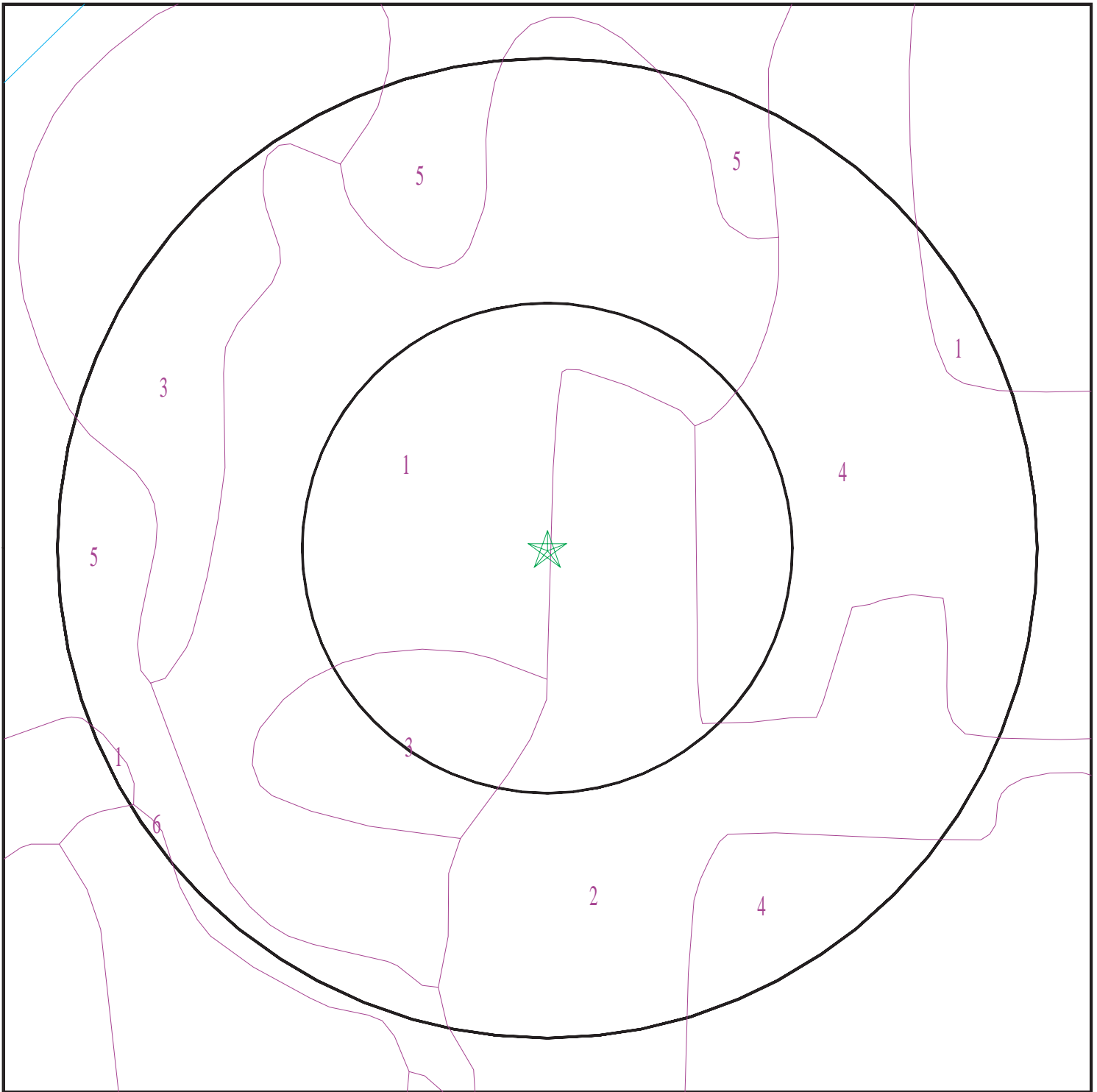

- ★ Target Property
- SSURGO Soil
- Water

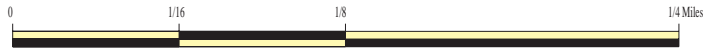

SITE NAME: 1936 Lane Ave S  
ADDRESS: 1936 Lane Avenue South  
          Jacksonville FL 32210  
LAT/LONG: 30.283676 / 81.755846

CLIENT: UES Consulting Services, Inc  
CONTACT: Carson Colletier  
INQUIRY #: 6309313.11s  
DATE: January 15, 2021 3:22 pm

# GEOCHECK® - PHYSICAL SETTING SOURCE SUMMARY

## DOMINANT SOIL COMPOSITION IN GENERAL AREA OF TARGET PROPERTY

The U.S. Department of Agriculture's (USDA) Soil Conservation Service (SCS) leads the National Cooperative Soil Survey (NCSS) and is responsible for collecting, storing, maintaining and distributing soil survey information for privately owned lands in the United States. A soil map in a soil survey is a representation of soil patterns in a landscape. The following information is based on Soil Conservation Service SSURGO data.

### Soil Map ID: 1

Soil Component Name: Albany

Soil Surface Texture: fine sand

Hydrologic Group: Class C - Slow infiltration rates. Soils with layers impeding downward movement of water, or soils with moderately fine or fine textures.

Soil Drainage Class: Somewhat poorly drained

Hydric Status: Partially hydric

Corrosion Potential - Uncoated Steel: High

Depth to Bedrock Min: > 0 inches

Depth to Watertable Min: > 53 inches

Soil Layer Information							
Layer	Boundary		Soil Texture Class	Classification		Saturated hydraulic conductivity micro m/sec	Soil Reaction (pH)
	Upper	Lower		AASHTO Group	Unified Soil		
1	0 inches	50 inches	fine sand	Granular materials (35 pct. or less passing No. 200), Silty, or Clayey Gravel and Sand.	COARSE-GRAINED SOILS, Sands, Sands with fines, Clayey sand.	Max: 14.1176 Min: 1.4118	Max: 6 Min: 3.5
2	50 inches	62 inches	fine sandy loam	Granular materials (35 pct. or less passing No. 200), Silty, or Clayey Gravel and Sand.	COARSE-GRAINED SOILS, Sands, Sands with fines, Clayey sand.	Max: 14.1176 Min: 1.4118	Max: 6 Min: 3.5
3	62 inches	88 inches	sandy clay loam	Granular materials (35 pct. or less passing No. 200), Silty, or Clayey Gravel and Sand.	COARSE-GRAINED SOILS, Sands, Sands with fines, Clayey sand.	Max: 14.1176 Min: 1.4118	Max: 6 Min: 3.5

## GEOCHECK® - PHYSICAL SETTING SOURCE SUMMARY

### Soil Map ID: 2

Soil Component Name: Urban land

Soil Surface Texture: variable

Hydrologic Group: Class C - Slow infiltration rates. Soils with layers impeding downward movement of water, or soils with moderately fine or fine textures.

Soil Drainage Class:  
Hydric Status: Partially hydric

Corrosion Potential - Uncoated Steel: Not Reported

Depth to Bedrock Min: > 0 inches

Depth to Watertable Min: > 0 inches

Soil Layer Information							
Layer	Boundary		Soil Texture Class	Classification		Saturated hydraulic conductivity micro m/sec	Soil Reaction (pH)
	Upper	Lower		AASHTO Group	Unified Soil		
1	0 inches	5 inches	variable	Not reported	Not reported	Max: Min:	Max: Min:

### Soil Map ID: 3

Soil Component Name: Pelham

Soil Surface Texture: fine sand

Hydrologic Group: Class C - Slow infiltration rates. Soils with layers impeding downward movement of water, or soils with moderately fine or fine textures.

Soil Drainage Class: Poorly drained

Hydric Status: Partially hydric

Corrosion Potential - Uncoated Steel: High

Depth to Bedrock Min: > 0 inches

Depth to Watertable Min: > 15 inches

## GEOCHECK® - PHYSICAL SETTING SOURCE SUMMARY

Soil Layer Information							
Layer	Boundary		Soil Texture Class	Classification		Saturated hydraulic conductivity micro m/sec	Soil Reaction (pH)
	Upper	Lower		AASHTO Group	Unified Soil		
1	0 inches	20 inches	fine sand	Granular materials (35 pct. or less passing No. 200), Silty, or Clayey Gravel and Sand.	COARSE-GRAINED SOILS, Sands, Sands with fines, Clayey sand.	Max: 14.1176 Min: 1.4118	Max: 5.5 Min: 3.5
2	20 inches	59 inches	sandy clay loam	Granular materials (35 pct. or less passing No. 200), Silty, or Clayey Gravel and Sand.	COARSE-GRAINED SOILS, Sands, Sands with fines, Clayey sand.	Max: 14.1176 Min: 1.4118	Max: 5.5 Min: 3.5
3	59 inches	79 inches	fine sandy loam	Granular materials (35 pct. or less passing No. 200), Silty, or Clayey Gravel and Sand.	COARSE-GRAINED SOILS, Sands, Sands with fines, Clayey sand.	Max: 14.1176 Min: 1.4118	Max: 5.5 Min: 3.5

### Soil Map ID: 4

Soil Component Name: Urban land

Soil Surface Texture: variable

Hydrologic Group: Class C - Slow infiltration rates. Soils with layers impeding downward movement of water, or soils with moderately fine or fine textures.

Soil Drainage Class: Somewhat poorly drained

Hydric Status: Partially hydric

Corrosion Potential - Uncoated Steel: Not Reported

Depth to Bedrock Min: > 0 inches

Depth to Watertable Min: > 53 inches

## GEOCHECK® - PHYSICAL SETTING SOURCE SUMMARY

Soil Layer Information							
Layer	Boundary		Soil Texture Class	Classification		Saturated hydraulic conductivity micro m/sec	Soil Reaction (pH)
	Upper	Lower		AASHTO Group	Unified Soil		
1	0 inches	5 inches	variable	Not reported	Not reported	Max: Min:	Max: Min:

### Soil Map ID: 5

Soil Component Name: Arents

Soil Surface Texture: variable

Hydrologic Group: Class C - Slow infiltration rates. Soils with layers impeding downward movement of water, or soils with moderately fine or fine textures.

Soil Drainage Class: Somewhat poorly drained

Hydric Status: Not hydric

Corrosion Potential - Uncoated Steel: High

Depth to Bedrock Min: > 0 inches

Depth to Watertable Min: > 69 inches

Soil Layer Information							
Layer	Boundary		Soil Texture Class	Classification		Saturated hydraulic conductivity micro m/sec	Soil Reaction (pH)
	Upper	Lower		AASHTO Group	Unified Soil		
1	0 inches	59 inches	variable	Not reported	Not reported	Max: Min:	Max: Min:

### Soil Map ID: 6

Soil Component Name: Mascotte

Soil Surface Texture: fine sand

Hydrologic Group: Class C/D - Drained/undrained hydrology class of soils that can be drained and classified.

Soil Drainage Class: Poorly drained

## GEOCHECK® - PHYSICAL SETTING SOURCE SUMMARY

Hydric Status: Partially hydric

Corrosion Potential - Uncoated Steel: High

Depth to Bedrock Min: > 0 inches

Depth to Watertable Min: > 15 inches

Soil Layer Information							
Layer	Boundary		Soil Texture Class	Classification		Saturated hydraulic conductivity micro m/sec	Soil Reaction (pH)
	Upper	Lower		AASHTO Group	Unified Soil		
1	0 inches	5 inches	fine sand	Granular materials (35 pct. or less passing No. 200), Fine Sand.	COARSE-GRAINED SOILS, Sands, Clean Sands, Poorly graded sand. COARSE-GRAINED SOILS, Sands, Sands with fines, Silty Sand.	Max: 14.1176 Min: 4.2353	Max: 5.5 Min: 3.5
2	5 inches	14 inches	fine sand	Granular materials (35 pct. or less passing No. 200), Fine Sand.	COARSE-GRAINED SOILS, Sands, Clean Sands, Poorly graded sand. COARSE-GRAINED SOILS, Sands, Sands with fines, Silty Sand.	Max: 14.1176 Min: 4.2353	Max: 5.5 Min: 3.5
3	14 inches	25 inches	loamy fine sand	Granular materials (35 pct. or less passing No. 200), Fine Sand.	COARSE-GRAINED SOILS, Sands, Clean Sands, Poorly graded sand. COARSE-GRAINED SOILS, Sands, Sands with fines, Silty Sand.	Max: 14.1176 Min: 4.2353	Max: 5.5 Min: 3.5
4	25 inches	27 inches	loamy fine sand	Granular materials (35 pct. or less passing No. 200), Fine Sand.	COARSE-GRAINED SOILS, Sands, Clean Sands, Poorly graded sand. COARSE-GRAINED SOILS, Sands, Sands with fines, Silty Sand.	Max: 14.1176 Min: 4.2353	Max: 5.5 Min: 3.5
5	27 inches	57 inches	sandy clay loam	Granular materials (35 pct. or less passing No. 200), Fine Sand.	COARSE-GRAINED SOILS, Sands, Clean Sands, Poorly graded sand. COARSE-GRAINED SOILS, Sands, Sands with fines, Silty Sand.	Max: 14.1176 Min: 4.2353	Max: 5.5 Min: 3.5



# GEOCHECK® - PHYSICAL SETTING SOURCE SUMMARY

Soil Layer Information							
Layer	Boundary		Soil Texture Class	Classification		Saturated hydraulic conductivity micro m/sec	Soil Reaction (pH)
	Upper	Lower		AASHTO Group	Unified Soil		
6	57 inches	79 inches	fine sand	Granular materials (35 pct. or less passing No. 200), Fine Sand.	COARSE-GRAINED SOILS, Sands, Clean Sands, Poorly graded sand. COARSE-GRAINED SOILS, Sands, Sands with fines, Silty Sand.	Max: 14.1176 Min: 4.2353	Max: 5.5 Min: 3.5

## LOCAL / REGIONAL WATER AGENCY RECORDS

EDR Local/Regional Water Agency records provide water well information to assist the environmental professional in assessing sources that may impact ground water flow direction, and in forming an opinion about the impact of contaminant migration on nearby drinking water wells.

## WELL SEARCH DISTANCE INFORMATION

<u>DATABASE</u>	<u>SEARCH DISTANCE (miles)</u>
Federal USGS	1.000
Federal FRDS PWS	Nearest PWS within 1 mile
State Database	1.000

## **FEDERAL USGS WELL INFORMATION**

<u>MAP ID</u>	<u>WELL ID</u>	<u>LOCATION FROM TP</u>
No Wells Found		

## **FEDERAL FRDS PUBLIC WATER SUPPLY SYSTEM INFORMATION**

<u>MAP ID</u>	<u>WELL ID</u>	<u>LOCATION FROM TP</u>
92	FL2160529	1/4 - 1/2 Mile NW

Note: PWS System location is not always the same as well location.

## **STATE DATABASE WELL INFORMATION**

<u>MAP ID</u>	<u>WELL ID</u>	<u>LOCATION FROM TP</u>

## GEOCHECK® - PHYSICAL SETTING SOURCE SUMMARY

### STATE DATABASE WELL INFORMATION

MAP ID	WELL ID	LOCATION FROM TP
A1	FLSA11000099218	0 - 1/8 Mile SE
A4	FLSA11000033459	0 - 1/8 Mile SE
A5	FLSA11000033433	0 - 1/8 Mile ESE
B6	FLSA11000033471	1/8 - 1/4 Mile ESE
C7	FLSA11000033837	1/8 - 1/4 Mile WNW
B8	FLSA11000099214	1/8 - 1/4 Mile ESE
D9	FLSA11000033578	1/8 - 1/4 Mile NE
E10	FLSA11000099217	1/8 - 1/4 Mile SSE
D11	FLSA11000033542	1/8 - 1/4 Mile NE
D12	FLSA11000033456	1/8 - 1/4 Mile ENE
D13	FLSA11000033577	1/8 - 1/4 Mile NE
E14	FLSA11000099216	1/8 - 1/4 Mile SE
D15	FLSA11000033490	1/8 - 1/4 Mile ENE
D16	FLSA11000033491	1/8 - 1/4 Mile ENE
C17	FLSA11000033676	1/8 - 1/4 Mile WNW
D18	FLSA11000033447	1/8 - 1/4 Mile ENE
D19	FLSA11000033477	1/8 - 1/4 Mile NE
D20	FLSA11000033435	1/8 - 1/4 Mile NE
21	FLSA11000099215	1/8 - 1/4 Mile SE
D22	FLSA11000033430	1/8 - 1/4 Mile ENE
D23	FLSA11000033431	1/8 - 1/4 Mile ENE
D24	FLSA11000090778	1/8 - 1/4 Mile ENE
D25	FLSA11000033422	1/8 - 1/4 Mile ENE
F26	FLSA11000099221	1/8 - 1/4 Mile East
D27	FLSA11000033482	1/8 - 1/4 Mile NE
D28	FLSA11000033515	1/8 - 1/4 Mile NE
G29	FLSA11000033541	1/8 - 1/4 Mile NE
F30	FLSA11000033476	1/8 - 1/4 Mile East
G31	FLSA11000033481	1/8 - 1/4 Mile NE
F32	FLSA11000033486	1/8 - 1/4 Mile ENE
G33	FLSA11000033510	1/8 - 1/4 Mile NE
G34	FLSA11000033457	1/8 - 1/4 Mile NE
G35	FLSA11000033529	1/8 - 1/4 Mile NE
F36	FLSA11000099213	1/8 - 1/4 Mile East
F37	FLSA11000033436	1/8 - 1/4 Mile East
G38	FLSA11000033485	1/8 - 1/4 Mile NNE
G39	FLSA11000099220	1/8 - 1/4 Mile NE
G40	FLSA11000033493	1/8 - 1/4 Mile NE
G41	FLSA11000033460	1/8 - 1/4 Mile NE
G42	FLSA11000033499	1/8 - 1/4 Mile NE
G43	FLSA11000099212	1/4 - 1/2 Mile NE
G44	FLSA11000033492	1/4 - 1/2 Mile NE
G45	FLSA11000033657	1/4 - 1/2 Mile NE
G46	FLSA11000033421	1/4 - 1/2 Mile NNE
G47	FLSA11000033466	1/4 - 1/2 Mile NE
G48	FLSA11000033420	1/4 - 1/2 Mile NE
G49	FLSA11000033656	1/4 - 1/2 Mile NE
G50	FLSA11000033423	1/4 - 1/2 Mile NE
H51	FLSA11000033448	1/4 - 1/2 Mile NNE
F52	FLSA11000083929	1/4 - 1/2 Mile East
H53	FLSA11000033408	1/4 - 1/2 Mile NNE
H54	FLSA11000033508	1/4 - 1/2 Mile NNE

## GEOCHECK® - PHYSICAL SETTING SOURCE SUMMARY

### STATE DATABASE WELL INFORMATION

MAP ID	WELL ID	LOCATION FROM TP
55	FLSA11000084653	1/4 - 1/2 Mile ESE
G56	FLSA11000033655	1/4 - 1/2 Mile NE
H57	FLSA11000033504	1/4 - 1/2 Mile NNE
H58	FLSA11000033409	1/4 - 1/2 Mile NE
H59	FLSA11000033501	1/4 - 1/2 Mile NE
H60	FLSA11000033494	1/4 - 1/2 Mile NNE
H61	FLSA11000033668	1/4 - 1/2 Mile NNE
H62	FLSA11000033412	1/4 - 1/2 Mile NNE
H63	FLSA11000033524	1/4 - 1/2 Mile NNE
H64	FLSA11000033488	1/4 - 1/2 Mile NNE
I65	FLSA11000033836	1/4 - 1/2 Mile West
H66	FLSA11000026479	1/4 - 1/2 Mile NNE
H67	FLSA11000033522	1/4 - 1/2 Mile NNE
68	FLSA11000033544	1/4 - 1/2 Mile East
I69	FLSA11000069366	1/4 - 1/2 Mile West
H70	FLSA11000033496	1/4 - 1/2 Mile NNE
J71	FLSA11000099311	1/4 - 1/2 Mile East
72	FLSA11000033653	1/4 - 1/2 Mile ENE
J73	FLSA11000033588	1/4 - 1/2 Mile East
J74	FLSA11000033587	1/4 - 1/2 Mile East
J75	FLSA11000033585	1/4 - 1/2 Mile ENE
J76	FLSA11000019679	1/4 - 1/2 Mile East
J77	FLSA11000033584	1/4 - 1/2 Mile East
J78	FLSA11000033583	1/4 - 1/2 Mile East
J79	FLSA11000033582	1/4 - 1/2 Mile East
80	FLSA11000033862	1/4 - 1/2 Mile West
J81	FLSA11000033586	1/4 - 1/2 Mile East
J82	FLSA11000019680	1/4 - 1/2 Mile East
K83	FLSJ11000044666	1/4 - 1/2 Mile NNW
K84	FLSJ11000058099	1/4 - 1/2 Mile NNW
K85	FLSJ11000062175	1/4 - 1/2 Mile NNW
86	FLSA11000033527	1/4 - 1/2 Mile ENE
L87	FLSA11000033500	1/4 - 1/2 Mile East
L88	FLSA11000033470	1/4 - 1/2 Mile East
L89	FLSA11000033509	1/4 - 1/2 Mile East
L90	FLSA11000014258	1/4 - 1/2 Mile East
M91	FLSA11000026462	1/4 - 1/2 Mile NNE
M93	FLSA11000033503	1/4 - 1/2 Mile NNE
L94	FLSA11000014259	1/4 - 1/2 Mile East
L95	FLSA11000033442	1/4 - 1/2 Mile East
L96	FLSA11000019677	1/4 - 1/2 Mile East
L97	FLSA11000033511	1/2 - 1 Mile East
L98	FLSA11000033525	1/2 - 1 Mile East
N99	FLSA11000023128	1/2 - 1 Mile East
M101	FLSA11000026478	1/2 - 1 Mile NE
102	FLSA11000033406	1/2 - 1 Mile NNE
L103	FLSA11000019678	1/2 - 1 Mile East
L104	FLSA11000014257	1/2 - 1 Mile East
L105	FLSA11000074345	1/2 - 1 Mile East
L106	FLSA11000033441	1/2 - 1 Mile East
M107	FLSA11000026460	1/2 - 1 Mile NNE
L108	FLSA11000026447	1/2 - 1 Mile East

## GEOCHECK® - PHYSICAL SETTING SOURCE SUMMARY

### STATE DATABASE WELL INFORMATION

MAP ID	WELL ID	LOCATION FROM TP
L109	FLSA11000014256	1/2 - 1 Mile East
L110	FLSA11000033428	1/2 - 1 Mile East
L111	FLSA11000026450	1/2 - 1 Mile East
L112	FLSA11000026449	1/2 - 1 Mile East
L113	FLSA11000026448	1/2 - 1 Mile East
L114	FLSA11000014260	1/2 - 1 Mile East
L115	FLSA11000033473	1/2 - 1 Mile East
116	FLSA11000033450	1/2 - 1 Mile ENE
M117	FLSA11000026461	1/2 - 1 Mile NE
O118	FLSA11000033505	1/2 - 1 Mile East
O119	FLSA11000033592	1/2 - 1 Mile East
O120	FLSA11000033591	1/2 - 1 Mile East
O121	FLSA11000019676	1/2 - 1 Mile East
N122	FLSA11000033581	1/2 - 1 Mile East
O123	FLSA11000033465	1/2 - 1 Mile East
P124	FLSA11000026477	1/2 - 1 Mile NE
125	FLSA11000033589	1/2 - 1 Mile East
Q126	FLSA11000074349	1/2 - 1 Mile WSW
127	FLSA11000033922	1/2 - 1 Mile NNE
R128	FLSA11000033455	1/2 - 1 Mile East
R129	FLSA11000033590	1/2 - 1 Mile East
P130	FLSA11000026466	1/2 - 1 Mile NE
Q131	FLSA11000074354	1/2 - 1 Mile WSW
P132	FLSA11000026480	1/2 - 1 Mile NE
R133	FLSA11000074350	1/2 - 1 Mile East
Q134	FLSA11000073220	1/2 - 1 Mile WSW
S135	FLSJ11000005678	1/2 - 1 Mile ENE
S136	FLSJ11000012730	1/2 - 1 Mile ENE
S137	FLSJ11000020582	1/2 - 1 Mile ENE
R138	FLSA11000019675	1/2 - 1 Mile East
R140	FLSA11000033418	1/2 - 1 Mile East
Q141	FLSA11000074353	1/2 - 1 Mile WSW
R142	FLSA11000033461	1/2 - 1 Mile East
Q143	FLSA11000074355	1/2 - 1 Mile WSW
R144	FLSA11000074348	1/2 - 1 Mile East
P145	FLSA11000026469	1/2 - 1 Mile NE
R146	FLSA11000074351	1/2 - 1 Mile East
R147	FLSA11000074352	1/2 - 1 Mile East
R148	FLSA11000033443	1/2 - 1 Mile East
T149	FLSA11000106040	1/2 - 1 Mile South
U150	FLSA11000026470	1/2 - 1 Mile NE
U151	FLSA11000033489	1/2 - 1 Mile NE
V152	FLSA11000033562	1/2 - 1 Mile East
V153	FLSA11000014285	1/2 - 1 Mile East
T154	FLSA11000106041	1/2 - 1 Mile South
U155	FLSA11000026471	1/2 - 1 Mile NE
156	FLSA11000025119	1/2 - 1 Mile WSW
W157	FLSA11000089429	1/2 - 1 Mile NNW
X158	FLSA11000079398	1/2 - 1 Mile WSW
X159	FLSA11000068803	1/2 - 1 Mile WSW
Y160	FLSA11000014283	1/2 - 1 Mile East
V161	FLSA11000033407	1/2 - 1 Mile East

## GEOCHECK® - PHYSICAL SETTING SOURCE SUMMARY

### STATE DATABASE WELL INFORMATION

MAP ID	WELL ID	LOCATION FROM TP
W162	FLSA11000089428	1/2 - 1 Mile NNW
Y163	FLSA11000033440	1/2 - 1 Mile East
V164	FLSA11000033558	1/2 - 1 Mile East
Y165	FLSA11000033512	1/2 - 1 Mile East
Y166	FLSA11000033417	1/2 - 1 Mile East
Y167	FLSA11000033513	1/2 - 1 Mile East
W168	FLSA11000089427	1/2 - 1 Mile NNW
Y169	FLSA11000033444	1/2 - 1 Mile East
Z170	FLSA11000033419	1/2 - 1 Mile East
Z171	FLSA11000033429	1/2 - 1 Mile East
Z172	FLSA11000014284	1/2 - 1 Mile East
Y173	FLSA11000033518	1/2 - 1 Mile East
W174	FLSA11000024379	1/2 - 1 Mile NNW
AA175	FLSA11000033453	1/2 - 1 Mile NE
V176	FLSA11000033576	1/2 - 1 Mile East
Y177	FLSA11000023129	1/2 - 1 Mile East
U178	FLSA11000026472	1/2 - 1 Mile NE
Z179	FLSA11000033498	1/2 - 1 Mile East
W180	FLSA11000077484	1/2 - 1 Mile NNW
W181	FLSA11000077485	1/2 - 1 Mile NNW
Z182	FLSA11000033540	1/2 - 1 Mile East
AA183	FLSA11000033411	1/2 - 1 Mile NE
AA184	FLSA11000026463	1/2 - 1 Mile NE
AA185	FLSA11000033516	1/2 - 1 Mile NE
Z186	FLSA11000033539	1/2 - 1 Mile East
AB187	FLSA11000026464	1/2 - 1 Mile NE
Y188	FLSA11000033478	1/2 - 1 Mile East
AA189	FLSA11000025113	1/2 - 1 Mile NE
Z190	FLSA11000033580	1/2 - 1 Mile East
AC191	FLSA11000024378	1/2 - 1 Mile NNW
Y192	FLSA11000023127	1/2 - 1 Mile East
Z193	FLSA11000033497	1/2 - 1 Mile East
AD194	FLSA11000033474	1/2 - 1 Mile ENE
AB195	FLSA11000026468	1/2 - 1 Mile NE
AB196	FLSA11000033495	1/2 - 1 Mile NE
Z197	FLSA11000033538	1/2 - 1 Mile East
Z198	FLSA11000033410	1/2 - 1 Mile East
Z199	FLSA11000025483	1/2 - 1 Mile East
AB200	FLSA11000026467	1/2 - 1 Mile NE
AE201	FLSA11000033507	1/2 - 1 Mile ENE
AF202	FLSA11000074347	1/2 - 1 Mile ESE
AD203	FLSA11000033416	1/2 - 1 Mile ENE
AG204	FLSA11000015501	1/2 - 1 Mile West
AB205	FLSA11000033483	1/2 - 1 Mile NE
AD206	FLSA11000026476	1/2 - 1 Mile ENE
AH207	FLSA11000025026	1/2 - 1 Mile NNW
AD208	FLSA11000026475	1/2 - 1 Mile ENE
AF209	FLSA11000074346	1/2 - 1 Mile ESE
AE210	FLSA11000033625	1/2 - 1 Mile ENE
AD211	FLSA11000033458	1/2 - 1 Mile ENE
AD212	FLSA11000022438	1/2 - 1 Mile ENE
AG213	FLSA11000015500	1/2 - 1 Mile West

# GEOCHECK® - PHYSICAL SETTING SOURCE SUMMARY

## STATE DATABASE WELL INFORMATION

MAP ID	WELL ID	LOCATION FROM TP
AI214	FLSA11000033514	1/2 - 1 Mile ENE
AI215	FLSA11000026473	1/2 - 1 Mile ENE
AJ216	FLSA11000016298	1/2 - 1 Mile NNE
AF217	FLSA11000077818	1/2 - 1 Mile ESE
AC218	FLSA11000024360	1/2 - 1 Mile NNW
AD219	FLSA11000022440	1/2 - 1 Mile ENE
AJ220	FLSA11000016301	1/2 - 1 Mile NNE
AJ221	FLSA11000010709	1/2 - 1 Mile NNE
AJ222	FLSA11000016302	1/2 - 1 Mile NNE
AI223	FLSA11000033506	1/2 - 1 Mile ENE
AK224	FLSA11000014282	1/2 - 1 Mile East
AL225	FLSA11000033593	1/2 - 1 Mile East
AM226	FLSA11000092883	1/2 - 1 Mile SSW
AH227	FLSA11000024374	1/2 - 1 Mile NNW
AF228	FLSA11000033616	1/2 - 1 Mile ESE
AK229	FLSA11000033434	1/2 - 1 Mile East
230	FLSA11000023024	1/2 - 1 Mile NNW
AI231	FLSA11000022437	1/2 - 1 Mile ENE
AM232	FLSA11000092863	1/2 - 1 Mile SSW
AL233	FLSA11000033561	1/2 - 1 Mile East
AI234	FLSA11000026474	1/2 - 1 Mile ENE
AN235	FLSA11000016299	1/2 - 1 Mile NNE
AF236	FLSA11000033617	1/2 - 1 Mile ESE
AN237	FLSA11000016303	1/2 - 1 Mile NNE
AN238	FLSA11000016304	1/2 - 1 Mile NNE
AO239	FLSA11000093861	1/2 - 1 Mile NNW
AI240	FLSA11000026465	1/2 - 1 Mile ENE
AN241	FLSA11000076089	1/2 - 1 Mile NNE
AN242	FLSA11000076090	1/2 - 1 Mile NNE
AN243	FLSA11000016300	1/2 - 1 Mile NNE
AH245	FLSA11000065109	1/2 - 1 Mile NNW
AP246	FLSA11000033563	1/2 - 1 Mile ENE
AI247	FLSA11000022425	1/2 - 1 Mile ENE
AJ248	FLSA11000016297	1/2 - 1 Mile NNE
AP249	FLSA11000033475	1/2 - 1 Mile ENE
AQ250	FLSA11000033564	1/2 - 1 Mile ENE
AP251	FLSA11000033519	1/2 - 1 Mile ENE
AR252	FLSA11000016409	1/2 - 1 Mile NNE
AP253	FLSA11000033463	1/2 - 1 Mile ENE
AS254	FLSA11000083557	1/2 - 1 Mile SSW
AQ255	FLSA11000022439	1/2 - 1 Mile ENE
AN256	FLSA11000084323	1/2 - 1 Mile NNE
AP257	FLSA11000033595	1/2 - 1 Mile ENE
AQ258	FLSA11000033594	1/2 - 1 Mile ENE
AN259	FLSA11000084254	1/2 - 1 Mile NNE
AN260	FLSA11000084255	1/2 - 1 Mile NNE
AR261	FLSA11000076125	1/2 - 1 Mile NNE
AR262	FLSA11000084406	1/2 - 1 Mile NNE
AT263	FLSA11000024375	1/2 - 1 Mile NNW
AU264	FLSA11000098791	1/2 - 1 Mile North
AU265	FLSA11000076086	1/2 - 1 Mile North
AT266	FLSA11000024376	1/2 - 1 Mile NNW



## GEOCHECK® - PHYSICAL SETTING SOURCE SUMMARY

### STATE DATABASE WELL INFORMATION

<u>MAP ID</u>	<u>WELL ID</u>	<u>LOCATION FROM TP</u>
AR267	FLSA11000034106	1/2 - 1 Mile NNE
AR268	FLSA11000016410	1/2 - 1 Mile NNE
AU269	FLSA11000076304	1/2 - 1 Mile North
AO270	FLSA11000024363	1/2 - 1 Mile NNW
AO271	FLSA11000023025	1/2 - 1 Mile NNW
AN272	FLSA11000076091	1/2 - 1 Mile NNE
AT274	FLSA11000034177	1/2 - 1 Mile NNW
AT275	FLSA11000024377	1/2 - 1 Mile NNW
AS276	FLSA11000106039	1/2 - 1 Mile SSW
AU278	FLSA11000076087	1/2 - 1 Mile North
AR279	FLSA11000034105	1/2 - 1 Mile NNE
AW280	FLSA11000084256	1/2 - 1 Mile NNE
281	FLSA11000085141	1/2 - 1 Mile ESE
AX282	FLSA11000033569	1/2 - 1 Mile East
AW283	FLSA11000076296	1/2 - 1 Mile NNE
AR284	FLSA11000084322	1/2 - 1 Mile NNE
285	FLSA11000102473	1/2 - 1 Mile NNW
AX286	FLSA11000033568	1/2 - 1 Mile East
AR287	FLSA11000084320	1/2 - 1 Mile NNE

# PHYSICAL SETTING SOURCE MAP - 6309313.11s

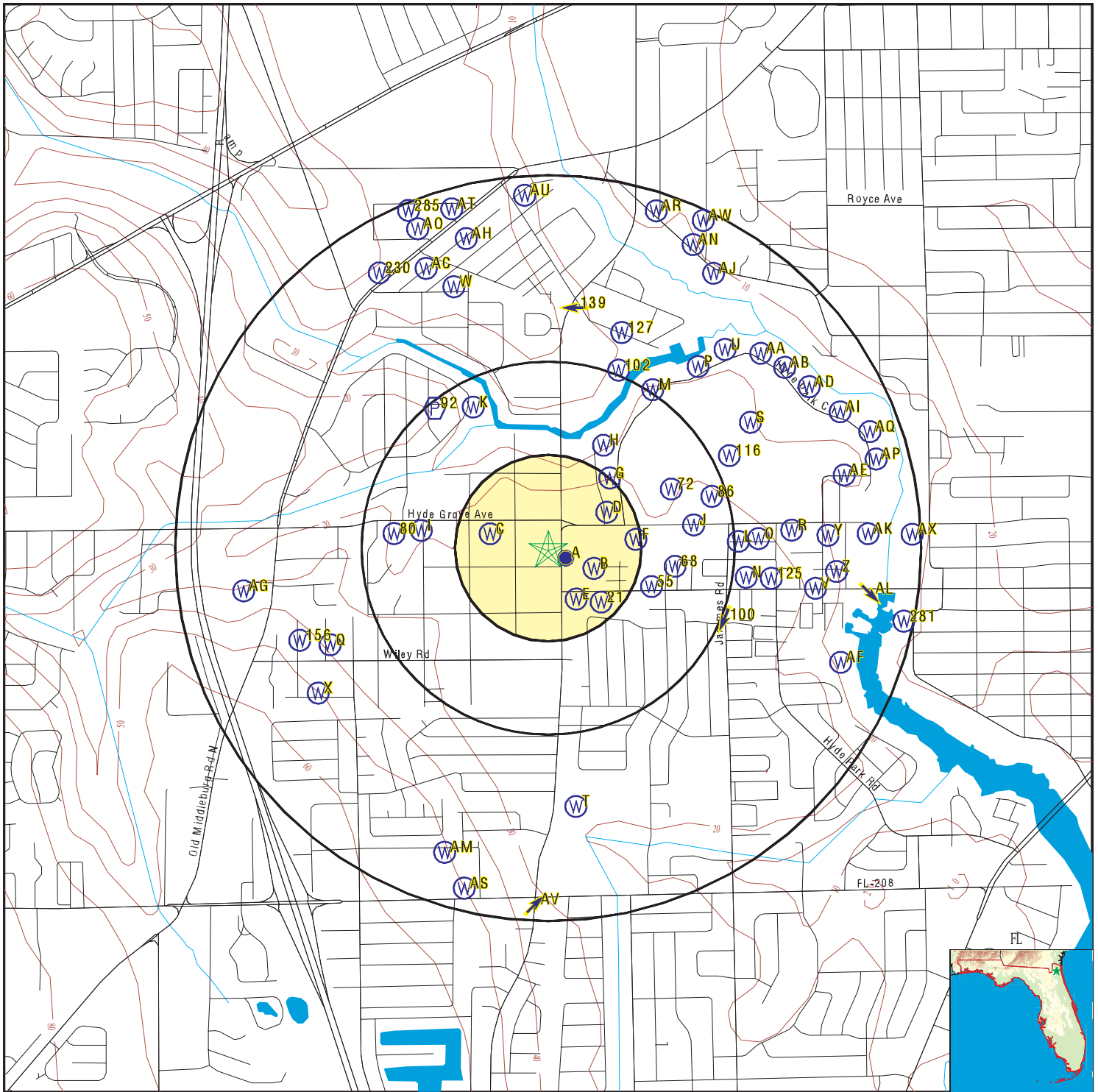

- County Boundary
- Major Roads
- Contour Lines
- Earthquake epicenter, Richter 5 or greater
- Water Wells
- Public Water Supply Wells
- Cluster of Multiple Icons

- Groundwater Flow Direction
- Indeterminate Groundwater Flow at Location
- Groundwater Flow Varies at Location
- Closest Hydrogeological Data
- Oil, gas or related wells
- Sink holes

SITE NAME: 1936 Lane Ave S  
 ADDRESS: 1936 Lane Avenue South  
 Jacksonville FL 32210  
 LAT/LONG: 30.283676 / 81.755846

CLIENT: UES Consulting Services, Inc  
 CONTACT: Carson Colletier  
 INQUIRY #: 6309313.11s  
 DATE: January 15, 2021 3:22 pm

## GEOCHECK® - PHYSICAL SETTING SOURCE MAP FINDINGS

Map ID  
Direction  
Distance  
Elevation

Database      EDR ID Number

**A1**  
**SE**  
**0 - 1/8 Mile**  
**Higher**

**FL WELLS      FLSA11000099218**

Database:	Super Act Program Well Data (Department of Health)		
FI Well ID:	AAO1814	Well Type:	42
Status:	ACTIVE	Casing Material:	UNKNOWN
Well Depth:	0	Casing Length:	0
Casing Diameter:	2	Permit #:	Not Reported
Sanitary Seal:	Yes	Well Name:	DOWLING
Large PWS Well:	0	WSRP ID:	Not Reported
WSRP Action:	Not Reported	Potable Status:	POTABLE
Resident Type:	OWNER	PWS Design:	0

**A2**  
**NNE**  
**0 - 1/8 Mile**  
**Higher**

Site ID:	8507703	<b>AQUIFLOW</b>	<b>1466</b>
Groundwater Flow:	NOT REPORTED		
Water Table Depth:	15.45-17.14 ft.		
Date:	10/29/96		

**A3**  
**SSE**  
**0 - 1/8 Mile**  
**Higher**

Site ID:	8507584	<b>AQUIFLOW</b>	<b>1470</b>
Groundwater Flow:	NW		
Water Table Depth:	Avg. 15.85 ft.		
Date:	4/24/91		

**A4**  
**SE**  
**0 - 1/8 Mile**  
**Higher**

**FL WELLS      FLSA11000033459**

Database:	Super Act Program Well Data (Department of Health)		
FI Well ID:	160005901	Well Type:	50
Status:	ACTIVE	Casing Material:	Not Reported
Well Depth:	Not Reported	Casing Length:	Not Reported
Casing Diameter:	0	Permit #:	Not Reported
Sanitary Seal:	Not Reported	Well Name:	Not Reported
Large PWS Well:	0	WSRP ID:	160005901
WSRP Action:	UNFILTERED	Potable Status:	NON-POTABLE
Resident Type:	Not Reported	PWS Design:	0

**A5**  
**ESE**  
**0 - 1/8 Mile**  
**Higher**

**FL WELLS      FLSA11000033433**

Database:	Super Act Program Well Data (Department of Health)		
FI Well ID:	160002801	Well Type:	50
Status:	ACTIVE	Casing Material:	Not Reported
Well Depth:	Not Reported	Casing Length:	Not Reported
Casing Diameter:	0	Permit #:	Not Reported
Sanitary Seal:	Not Reported	Well Name:	Not Reported
Large PWS Well:	0	WSRP ID:	160002801
WSRP Action:	UNFILTERED	Potable Status:	NON-POTABLE
Resident Type:	Not Reported	PWS Design:	0

## GEOCHECK® - PHYSICAL SETTING SOURCE MAP FINDINGS

Map ID  
Direction  
Distance  
Elevation

Database      EDR ID Number

**B6**  
**ESE**  
**1/8 - 1/4 Mile**  
**Higher**

**FL WELLS      FLSA11000033471**

Database:	Super Act Program Well Data (Department of Health)		
FI Well ID:	160007501	Well Type:	43
Status:	RETAGGED	Casing Material:	Not Reported
Well Depth:	Not Reported	Casing Length:	Not Reported
Casing Diameter:	0	Permit #:	Not Reported
Sanitary Seal:	Not Reported	Well Name:	Not Reported
Large PWS Well:	0	WSRP ID:	160007501
WSRP Action:	UNFILTERED	Potable Status:	POTABLE
Resident Type:	Not Reported	PWS Design:	0

**C7**  
**WNW**  
**1/8 - 1/4 Mile**  
**Lower**

**FL WELLS      FLSA11000033837**

Database:	Super Act Program Well Data (Department of Health)		
FI Well ID:	160053201	Well Type:	50
Status:	ACTIVE	Casing Material:	Not Reported
Well Depth:	Not Reported	Casing Length:	Not Reported
Casing Diameter:	2	Permit #:	Not Reported
Sanitary Seal:	Not Reported	Well Name:	Not Reported
Large PWS Well:	0	WSRP ID:	160053201
WSRP Action:	UNFILTERED	Potable Status:	NON-POTABLE
Resident Type:	Not Reported	PWS Design:	0

**B8**  
**ESE**  
**1/8 - 1/4 Mile**  
**Higher**

**FL WELLS      FLSA11000099214**

Database:	Super Act Program Well Data (Department of Health)		
FI Well ID:	AAO1818	Well Type:	43
Status:	ACTIVE	Casing Material:	UNKNOWN
Well Depth:	0	Casing Length:	0
Casing Diameter:	2	Permit #:	Not Reported
Sanitary Seal:	Yes	Well Name:	Not Reported
Large PWS Well:	0	WSRP ID:	Not Reported
WSRP Action:	Not Reported	Potable Status:	POTABLE
Resident Type:	OWNER	PWS Design:	0

**D9**  
**NE**  
**1/8 - 1/4 Mile**  
**Higher**

**FL WELLS      FLSA11000033578**

Database:	Super Act Program Well Data (Department of Health)		
FI Well ID:	160020101	Well Type:	50
Status:	ACTIVE	Casing Material:	Not Reported
Well Depth:	Not Reported	Casing Length:	Not Reported

## GEOCHECK® - PHYSICAL SETTING SOURCE MAP FINDINGS

Casing Diameter:	0	Permit #:	Not Reported
Sanitary Seal:	Not Reported	Well Name:	Not Reported
Large PWS Well:	0	WSRP ID:	160020101
WSRP Action:	UNFILTERED	Potable Status:	NON-POTABLE
Resident Type:	Not Reported	PWS Design:	0

**E10  
SSE  
1/8 - 1/4 Mile  
Higher**

**FL WELLS      FLSA11000099217**

Database: Super Act Program Well Data (Department of Health)			
FI Well ID:	AAO1815	Well Type:	42
Status:	ACTIVE	Casing Material:	UNKNOWN
Well Depth:	0	Casing Length:	0
Casing Diameter:	2	Permit #:	Not Reported
Sanitary Seal:	Yes	Well Name:	CHARLES AUTO
Large PWS Well:	0	WSRP ID:	Not Reported
WSRP Action:	Not Reported	Potable Status:	POTABLE
Resident Type:	OWNER	PWS Design:	0

**D11  
NE  
1/8 - 1/4 Mile  
Higher**

**FL WELLS      FLSA11000033542**

Database: Super Act Program Well Data (Department of Health)			
FI Well ID:	160016702	Well Type:	50
Status:	ACTIVE	Casing Material:	Not Reported
Well Depth:	Not Reported	Casing Length:	Not Reported
Casing Diameter:	0	Permit #:	Not Reported
Sanitary Seal:	Not Reported	Well Name:	Not Reported
Large PWS Well:	0	WSRP ID:	160016702
WSRP Action:	UNFILTERED	Potable Status:	NON-POTABLE
Resident Type:	Not Reported	PWS Design:	0

**D12  
ENE  
1/8 - 1/4 Mile  
Higher**

**FL WELLS      FLSA11000033456**

Database: Super Act Program Well Data (Department of Health)			
FI Well ID:	160005401	Well Type:	50
Status:	ACTIVE	Casing Material:	Not Reported
Well Depth:	Not Reported	Casing Length:	Not Reported
Casing Diameter:	0	Permit #:	Not Reported
Sanitary Seal:	Not Reported	Well Name:	Not Reported
Large PWS Well:	0	WSRP ID:	160005401
WSRP Action:	UNFILTERED	Potable Status:	NON-POTABLE
Resident Type:	Not Reported	PWS Design:	0

## GEOCHECK® - PHYSICAL SETTING SOURCE MAP FINDINGS

Map ID  
Direction  
Distance  
Elevation

Database      EDR ID Number

**D13**  
**NE**  
**1/8 - 1/4 Mile**  
**Lower**

**FL WELLS      FLSA11000033577**

Database:	Super Act Program Well Data (Department of Health)		
FI Well ID:	160020001	Well Type:	50
Status:	ACTIVE	Casing Material:	Not Reported
Well Depth:	Not Reported	Casing Length:	Not Reported
Casing Diameter:	0	Permit #:	Not Reported
Sanitary Seal:	Not Reported	Well Name:	Not Reported
Large PWS Well:	0	WSRP ID:	160020001
WSRP Action:	UNFILTERED	Potable Status:	NON-POTABLE
Resident Type:	Not Reported	PWS Design:	0

**E14**  
**SE**  
**1/8 - 1/4 Mile**  
**Higher**

**FL WELLS      FLSA11000099216**

Database:	Super Act Program Well Data (Department of Health)		
FI Well ID:	AAO1816	Well Type:	42
Status:	ACTIVE	Casing Material:	UNKNOWN
Well Depth:	0	Casing Length:	0
Casing Diameter:	2	Permit #:	Not Reported
Sanitary Seal:	Yes	Well Name:	MADDEN AIR
Large PWS Well:	0	WSRP ID:	Not Reported
WSRP Action:	Not Reported	Potable Status:	POTABLE
Resident Type:	OWNER	PWS Design:	0

**D15**  
**ENE**  
**1/8 - 1/4 Mile**  
**Lower**

**FL WELLS      FLSA11000033490**

Database:	Super Act Program Well Data (Department of Health)		
FI Well ID:	160010301	Well Type:	50
Status:	ACTIVE	Casing Material:	Not Reported
Well Depth:	Not Reported	Casing Length:	Not Reported
Casing Diameter:	0	Permit #:	Not Reported
Sanitary Seal:	Not Reported	Well Name:	Not Reported
Large PWS Well:	0	WSRP ID:	160010301
WSRP Action:	UNFILTERED	Potable Status:	NON-POTABLE
Resident Type:	Not Reported	PWS Design:	0

**D16**  
**ENE**  
**1/8 - 1/4 Mile**  
**Lower**

**FL WELLS      FLSA11000033491**

Database:	Super Act Program Well Data (Department of Health)		
FI Well ID:	160010302	Well Type:	50
Status:	ACTIVE	Casing Material:	Not Reported
Well Depth:	Not Reported	Casing Length:	Not Reported



## GEOCHECK® - PHYSICAL SETTING SOURCE MAP FINDINGS

Casing Diameter:	0	Permit #:	Not Reported
Sanitary Seal:	Not Reported	Well Name:	Not Reported
Large PWS Well:	0	WSRP ID:	160010302
WSRP Action:	UNFILTERED	Potable Status:	NON-POTABLE
Resident Type:	Not Reported	PWS Design:	0

**C17  
WNW  
1/8 - 1/4 Mile  
Lower**

**FL WELLS      FLSA11000033676**

Database:	Super Act Program Well Data (Department of Health)		
FI Well ID:	160031401	Well Type:	50
Status:	ACTIVE	Casing Material:	Not Reported
Well Depth:	Not Reported	Casing Length:	Not Reported
Casing Diameter:	0	Permit #:	Not Reported
Sanitary Seal:	Not Reported	Well Name:	Not Reported
Large PWS Well:	0	WSRP ID:	160031401
WSRP Action:	UNFILTERED	Potable Status:	NON-POTABLE
Resident Type:	Not Reported	PWS Design:	0

**D18  
ENE  
1/8 - 1/4 Mile  
Lower**

**FL WELLS      FLSA11000033447**

Database:	Super Act Program Well Data (Department of Health)		
FI Well ID:	160004301	Well Type:	50
Status:	ACTIVE	Casing Material:	Not Reported
Well Depth:	Not Reported	Casing Length:	Not Reported
Casing Diameter:	0	Permit #:	Not Reported
Sanitary Seal:	Not Reported	Well Name:	Not Reported
Large PWS Well:	0	WSRP ID:	160004301
WSRP Action:	UNFILTERED	Potable Status:	NON-POTABLE
Resident Type:	Not Reported	PWS Design:	0

**D19  
NE  
1/8 - 1/4 Mile  
Lower**

**FL WELLS      FLSA11000033477**

Database:	Super Act Program Well Data (Department of Health)		
FI Well ID:	160008401	Well Type:	50
Status:	ACTIVE	Casing Material:	Not Reported
Well Depth:	Not Reported	Casing Length:	Not Reported
Casing Diameter:	0	Permit #:	Not Reported
Sanitary Seal:	Not Reported	Well Name:	Not Reported
Large PWS Well:	0	WSRP ID:	160008401
WSRP Action:	UNFILTERED	Potable Status:	NON-POTABLE
Resident Type:	Not Reported	PWS Design:	0

## GEOCHECK® - PHYSICAL SETTING SOURCE MAP FINDINGS

Map ID  
Direction  
Distance  
Elevation

Database      EDR ID Number

**D20**  
**NE**  
**1/8 - 1/4 Mile**  
**Lower**

**FL WELLS      FLSA11000033435**

Database:	Super Act Program Well Data (Department of Health)		
FI Well ID:	160003001	Well Type:	50
Status:	ACTIVE	Casing Material:	Not Reported
Well Depth:	Not Reported	Casing Length:	Not Reported
Casing Diameter:	0	Permit #:	Not Reported
Sanitary Seal:	Not Reported	Well Name:	Not Reported
Large PWS Well:	0	WSRP ID:	160003001
WSRP Action:	UNFILTERED	Potable Status:	NON-POTABLE
Resident Type:	Not Reported	PWS Design:	0

**21**  
**SE**  
**1/8 - 1/4 Mile**  
**Higher**

**FL WELLS      FLSA11000099215**

Database:	Super Act Program Well Data (Department of Health)		
FI Well ID:	AAO1817	Well Type:	43
Status:	ACTIVE	Casing Material:	UNKNOWN
Well Depth:	0	Casing Length:	0
Casing Diameter:	2	Permit #:	Not Reported
Sanitary Seal:	Yes	Well Name:	Not Reported
Large PWS Well:	0	WSRP ID:	Not Reported
WSRP Action:	Not Reported	Potable Status:	POTABLE
Resident Type:	OWNER	PWS Design:	0

**D22**  
**ENE**  
**1/8 - 1/4 Mile**  
**Lower**

**FL WELLS      FLSA11000033430**

Database:	Super Act Program Well Data (Department of Health)		
FI Well ID:	160002601	Well Type:	50
Status:	ACTIVE	Casing Material:	Not Reported
Well Depth:	Not Reported	Casing Length:	Not Reported
Casing Diameter:	0	Permit #:	Not Reported
Sanitary Seal:	Not Reported	Well Name:	Not Reported
Large PWS Well:	0	WSRP ID:	160002601
WSRP Action:	UNFILTERED	Potable Status:	NON-POTABLE
Resident Type:	Not Reported	PWS Design:	0

**D23**  
**ENE**  
**1/8 - 1/4 Mile**  
**Lower**

**FL WELLS      FLSA11000033431**

Database:	Super Act Program Well Data (Department of Health)		
FI Well ID:	160002602	Well Type:	50
Status:	ACTIVE	Casing Material:	Not Reported
Well Depth:	Not Reported	Casing Length:	Not Reported

## GEOCHECK® - PHYSICAL SETTING SOURCE MAP FINDINGS

Casing Diameter:	0	Permit #:	Not Reported
Sanitary Seal:	Not Reported	Well Name:	Not Reported
Large PWS Well:	0	WSRP ID:	160002602
WSRP Action:	UNFILTERED	Potable Status:	NON-POTABLE
Resident Type:	Not Reported	PWS Design:	0

**D24**  
**ENE**  
**1/8 - 1/4 Mile**  
**Lower**

**FL WELLS      FLSA11000090778**

Database:	Super Act Program Well Data (Department of Health)		
FI Well ID:	AAM7224	Well Type:	42
Status:	ACTIVE	Casing Material:	PVC
Well Depth:	0	Casing Length:	0
Casing Diameter:	2	Permit #:	Not Reported
Sanitary Seal:	Yes	Well Name:	LIFE TABERNACLE
Large PWS Well:	0	WSRP ID:	Not Reported
WSRP Action:	Not Reported	Potable Status:	POTABLE
Resident Type:	OWNER	PWS Design:	0

**D25**  
**ENE**  
**1/8 - 1/4 Mile**  
**Lower**

**FL WELLS      FLSA11000033422**

Database:	Super Act Program Well Data (Department of Health)		
FI Well ID:	160002101	Well Type:	42
Status:	RETAGGED	Casing Material:	Not Reported
Well Depth:	Not Reported	Casing Length:	Not Reported
Casing Diameter:	0	Permit #:	Not Reported
Sanitary Seal:	Not Reported	Well Name:	Not Reported
Large PWS Well:	0	WSRP ID:	160002101
WSRP Action:	UNFILTERED	Potable Status:	POTABLE
Resident Type:	Not Reported	PWS Design:	0

**F26**  
**East**  
**1/8 - 1/4 Mile**  
**Lower**

**FL WELLS      FLSA11000099221**

Database:	Super Act Program Well Data (Department of Health)		
FI Well ID:	AAO1827	Well Type:	43
Status:	ACTIVE	Casing Material:	PVC
Well Depth:	0	Casing Length:	0
Casing Diameter:	2	Permit #:	Not Reported
Sanitary Seal:	Yes	Well Name:	Not Reported
Large PWS Well:	0	WSRP ID:	Not Reported
WSRP Action:	Not Reported	Potable Status:	POTABLE
Resident Type:	OWNER	PWS Design:	0

## GEOCHECK® - PHYSICAL SETTING SOURCE MAP FINDINGS

Map ID  
Direction  
Distance  
Elevation

Database      EDR ID Number

**D27**  
**NE**  
**1/8 - 1/4 Mile**  
**Lower**

**FL WELLS      FLSA11000033482**

Database:	Super Act Program Well Data (Department of Health)		
FI Well ID:	160009301	Well Type:	50
Status:	ACTIVE	Casing Material:	Not Reported
Well Depth:	Not Reported	Casing Length:	Not Reported
Casing Diameter:	0	Permit #:	Not Reported
Sanitary Seal:	Not Reported	Well Name:	Not Reported
Large PWS Well:	0	WSRP ID:	160009301
WSRP Action:	UNFILTERED	Potable Status:	NON-POTABLE
Resident Type:	Not Reported	PWS Design:	0

**D28**  
**NE**  
**1/8 - 1/4 Mile**  
**Lower**

**FL WELLS      FLSA11000033515**

Database:	Super Act Program Well Data (Department of Health)		
FI Well ID:	160014301	Well Type:	50
Status:	ACTIVE	Casing Material:	Not Reported
Well Depth:	Not Reported	Casing Length:	Not Reported
Casing Diameter:	0	Permit #:	Not Reported
Sanitary Seal:	Not Reported	Well Name:	Not Reported
Large PWS Well:	0	WSRP ID:	160014301
WSRP Action:	UNFILTERED	Potable Status:	NON-POTABLE
Resident Type:	Not Reported	PWS Design:	0

**G29**  
**NE**  
**1/8 - 1/4 Mile**  
**Lower**

**FL WELLS      FLSA11000033541**

Database:	Super Act Program Well Data (Department of Health)		
FI Well ID:	160016701	Well Type:	50
Status:	ACTIVE	Casing Material:	Not Reported
Well Depth:	Not Reported	Casing Length:	Not Reported
Casing Diameter:	0	Permit #:	Not Reported
Sanitary Seal:	Not Reported	Well Name:	Not Reported
Large PWS Well:	0	WSRP ID:	160016701
WSRP Action:	UNFILTERED	Potable Status:	NON-POTABLE
Resident Type:	Not Reported	PWS Design:	0

**F30**  
**East**  
**1/8 - 1/4 Mile**  
**Lower**

**FL WELLS      FLSA11000033476**

Database:	Super Act Program Well Data (Department of Health)		
FI Well ID:	160008301	Well Type:	43
Status:	RETAGGED	Casing Material:	Not Reported
Well Depth:	Not Reported	Casing Length:	Not Reported

## GEOCHECK® - PHYSICAL SETTING SOURCE MAP FINDINGS

Casing Diameter:	0	Permit #:	Not Reported
Sanitary Seal:	Not Reported	Well Name:	Not Reported
Large PWS Well:	0	WSRP ID:	160008301
WSRP Action:	UNFILTERED	Potable Status:	POTABLE
Resident Type:	Not Reported	PWS Design:	0

**G31**  
**NE**  
**1/8 - 1/4 Mile**  
**Lower**

**FL WELLS      FLSA11000033481**

Database:	Super Act Program Well Data (Department of Health)		
FI Well ID:	160009201	Well Type:	50
Status:	ACTIVE	Casing Material:	Not Reported
Well Depth:	Not Reported	Casing Length:	Not Reported
Casing Diameter:	0	Permit #:	Not Reported
Sanitary Seal:	Not Reported	Well Name:	Not Reported
Large PWS Well:	0	WSRP ID:	160009201
WSRP Action:	UNFILTERED	Potable Status:	NON-POTABLE
Resident Type:	Not Reported	PWS Design:	0

**F32**  
**ENE**  
**1/8 - 1/4 Mile**  
**Lower**

**FL WELLS      FLSA11000033486**

Database:	Super Act Program Well Data (Department of Health)		
FI Well ID:	160009701	Well Type:	50
Status:	ACTIVE	Casing Material:	Not Reported
Well Depth:	Not Reported	Casing Length:	Not Reported
Casing Diameter:	0	Permit #:	Not Reported
Sanitary Seal:	Not Reported	Well Name:	Not Reported
Large PWS Well:	0	WSRP ID:	160009701
WSRP Action:	UNFILTERED	Potable Status:	NON-POTABLE
Resident Type:	Not Reported	PWS Design:	0

**G33**  
**NE**  
**1/8 - 1/4 Mile**  
**Lower**

**FL WELLS      FLSA11000033510**

Database:	Super Act Program Well Data (Department of Health)		
FI Well ID:	160013601	Well Type:	50
Status:	ACTIVE	Casing Material:	Not Reported
Well Depth:	Not Reported	Casing Length:	Not Reported
Casing Diameter:	0	Permit #:	Not Reported
Sanitary Seal:	Not Reported	Well Name:	Not Reported
Large PWS Well:	0	WSRP ID:	160013601
WSRP Action:	CONNECTED TO PW	Potable Status:	NON-POTABLE
Resident Type:	Not Reported	PWS Design:	0

## GEOCHECK® - PHYSICAL SETTING SOURCE MAP FINDINGS

Map ID  
Direction  
Distance  
Elevation

Database      EDR ID Number

**G34**  
**NE**  
**1/8 - 1/4 Mile**  
**Lower**

**FL WELLS      FLSA11000033457**

Database:	Super Act Program Well Data (Department of Health)		
FI Well ID:	160005501	Well Type:	50
Status:	ACTIVE	Casing Material:	Not Reported
Well Depth:	Not Reported	Casing Length:	Not Reported
Casing Diameter:	0	Permit #:	Not Reported
Sanitary Seal:	Not Reported	Well Name:	Not Reported
Large PWS Well:	0	WSRP ID:	160005501
WSRP Action:	UNFILTERED	Potable Status:	NON-POTABLE
Resident Type:	Not Reported	PWS Design:	0

**G35**  
**NE**  
**1/8 - 1/4 Mile**  
**Lower**

**FL WELLS      FLSA11000033529**

Database:	Super Act Program Well Data (Department of Health)		
FI Well ID:	160016001	Well Type:	50
Status:	ACTIVE	Casing Material:	Not Reported
Well Depth:	Not Reported	Casing Length:	Not Reported
Casing Diameter:	0	Permit #:	Not Reported
Sanitary Seal:	Not Reported	Well Name:	Not Reported
Large PWS Well:	0	WSRP ID:	160016001
WSRP Action:	UNFILTERED	Potable Status:	NON-POTABLE
Resident Type:	Not Reported	PWS Design:	0

**F36**  
**East**  
**1/8 - 1/4 Mile**  
**Lower**

**FL WELLS      FLSA11000099213**

Database:	Super Act Program Well Data (Department of Health)		
FI Well ID:	AAO1819	Well Type:	43
Status:	ACTIVE	Casing Material:	UNKNOWN
Well Depth:	0	Casing Length:	0
Casing Diameter:	2	Permit #:	Not Reported
Sanitary Seal:	Yes	Well Name:	Not Reported
Large PWS Well:	0	WSRP ID:	Not Reported
WSRP Action:	Not Reported	Potable Status:	POTABLE
Resident Type:	OWNER	PWS Design:	0

**F37**  
**East**  
**1/8 - 1/4 Mile**  
**Lower**

**FL WELLS      FLSA11000033436**

Database:	Super Act Program Well Data (Department of Health)		
FI Well ID:	160003101	Well Type:	43
Status:	RETAGGED	Casing Material:	Not Reported
Well Depth:	Not Reported	Casing Length:	Not Reported

## GEOCHECK® - PHYSICAL SETTING SOURCE MAP FINDINGS

Casing Diameter:	0	Permit #:	Not Reported
Sanitary Seal:	Not Reported	Well Name:	Not Reported
Large PWS Well:	0	WSRP ID:	160003101
WSRP Action:	UNFILTERED	Potable Status:	POTABLE
Resident Type:	Not Reported	PWS Design:	0

**G38**  
**NNE**  
**1/8 - 1/4 Mile**  
**Lower**

**FL WELLS      FLSA11000033485**

Database:	Super Act Program Well Data (Department of Health)		
FI Well ID:	160009601	Well Type:	50
Status:	ACTIVE	Casing Material:	Not Reported
Well Depth:	Not Reported	Casing Length:	Not Reported
Casing Diameter:	0	Permit #:	Not Reported
Sanitary Seal:	Not Reported	Well Name:	Not Reported
Large PWS Well:	0	WSRP ID:	160009601
WSRP Action:	UNFILTERED	Potable Status:	NON-POTABLE
Resident Type:	Not Reported	PWS Design:	0

**G39**  
**NE**  
**1/8 - 1/4 Mile**  
**Lower**

**FL WELLS      FLSA11000099220**

Database:	Super Act Program Well Data (Department of Health)		
FI Well ID:	AAO1826	Well Type:	43
Status:	ACTIVE	Casing Material:	GALVANIZED
Well Depth:	0	Casing Length:	0
Casing Diameter:	2	Permit #:	Not Reported
Sanitary Seal:	Yes	Well Name:	Not Reported
Large PWS Well:	0	WSRP ID:	Not Reported
WSRP Action:	Not Reported	Potable Status:	POTABLE
Resident Type:	OWNER	PWS Design:	0

**G40**  
**NE**  
**1/8 - 1/4 Mile**  
**Lower**

**FL WELLS      FLSA11000033493**

Database:	Super Act Program Well Data (Department of Health)		
FI Well ID:	160010501	Well Type:	50
Status:	ACTIVE	Casing Material:	Not Reported
Well Depth:	Not Reported	Casing Length:	Not Reported
Casing Diameter:	0	Permit #:	Not Reported
Sanitary Seal:	Not Reported	Well Name:	Not Reported
Large PWS Well:	0	WSRP ID:	160010501
WSRP Action:	UNFILTERED	Potable Status:	NON-POTABLE
Resident Type:	Not Reported	PWS Design:	0



## GEOCHECK® - PHYSICAL SETTING SOURCE MAP FINDINGS

Map ID  
Direction  
Distance  
Elevation

Database      EDR ID Number

**G41**  
**NE**  
**1/8 - 1/4 Mile**  
**Lower**

**FL WELLS      FLSA11000033460**

Database:	Super Act Program Well Data (Department of Health)		
FI Well ID:	160006001	Well Type:	50
Status:	ACTIVE	Casing Material:	Not Reported
Well Depth:	Not Reported	Casing Length:	Not Reported
Casing Diameter:	0	Permit #:	Not Reported
Sanitary Seal:	Not Reported	Well Name:	Not Reported
Large PWS Well:	0	WSRP ID:	160006001
WSRP Action:	UNFILTERED	Potable Status:	NON-POTABLE
Resident Type:	Not Reported	PWS Design:	0

**G42**  
**NE**  
**1/8 - 1/4 Mile**  
**Lower**

**FL WELLS      FLSA11000033499**

Database:	Super Act Program Well Data (Department of Health)		
FI Well ID:	160011201	Well Type:	50
Status:	ACTIVE	Casing Material:	Not Reported
Well Depth:	Not Reported	Casing Length:	Not Reported
Casing Diameter:	0	Permit #:	Not Reported
Sanitary Seal:	Not Reported	Well Name:	Not Reported
Large PWS Well:	0	WSRP ID:	160011201
WSRP Action:	UNFILTERED	Potable Status:	NON-POTABLE
Resident Type:	Not Reported	PWS Design:	0

**G43**  
**NE**  
**1/4 - 1/2 Mile**  
**Lower**

**FL WELLS      FLSA11000099212**

Database:	Super Act Program Well Data (Department of Health)		
FI Well ID:	AAO1820	Well Type:	43
Status:	ACTIVE	Casing Material:	UNKNOWN
Well Depth:	0	Casing Length:	0
Casing Diameter:	2	Permit #:	Not Reported
Sanitary Seal:	Yes	Well Name:	Not Reported
Large PWS Well:	0	WSRP ID:	Not Reported
WSRP Action:	Not Reported	Potable Status:	POTABLE
Resident Type:	OWNER	PWS Design:	0

**G44**  
**NE**  
**1/4 - 1/2 Mile**  
**Lower**

**FL WELLS      FLSA11000033492**

Database:	Super Act Program Well Data (Department of Health)		
FI Well ID:	160010401	Well Type:	50
Status:	ACTIVE	Casing Material:	Not Reported
Well Depth:	Not Reported	Casing Length:	Not Reported

## GEOCHECK® - PHYSICAL SETTING SOURCE MAP FINDINGS

Casing Diameter:	0	Permit #:	Not Reported
Sanitary Seal:	Not Reported	Well Name:	Not Reported
Large PWS Well:	0	WSRP ID:	160010401
WSRP Action:	UNFILTERED	Potable Status:	NON-POTABLE
Resident Type:	Not Reported	PWS Design:	0

**G45**  
**NE**  
**1/4 - 1/2 Mile**  
**Lower**

**FL WELLS      FLSA11000033657**

Database:	Super Act Program Well Data (Department of Health)		
FI Well ID:	160029501	Well Type:	50
Status:	ACTIVE	Casing Material:	Not Reported
Well Depth:	Not Reported	Casing Length:	Not Reported
Casing Diameter:	0	Permit #:	Not Reported
Sanitary Seal:	Not Reported	Well Name:	Not Reported
Large PWS Well:	0	WSRP ID:	160029501
WSRP Action:	CONNECTED TO PW	Potable Status:	NON-POTABLE
Resident Type:	Not Reported	PWS Design:	0

**G46**  
**NNE**  
**1/4 - 1/2 Mile**  
**Lower**

**FL WELLS      FLSA11000033421**

Database:	Super Act Program Well Data (Department of Health)		
FI Well ID:	160001901	Well Type:	50
Status:	ACTIVE	Casing Material:	Not Reported
Well Depth:	Not Reported	Casing Length:	Not Reported
Casing Diameter:	0	Permit #:	Not Reported
Sanitary Seal:	Not Reported	Well Name:	Not Reported
Large PWS Well:	0	WSRP ID:	160001901
WSRP Action:	UNFILTERED	Potable Status:	NON-POTABLE
Resident Type:	Not Reported	PWS Design:	0

**G47**  
**NE**  
**1/4 - 1/2 Mile**  
**Lower**

**FL WELLS      FLSA11000033466**

Database:	Super Act Program Well Data (Department of Health)		
FI Well ID:	160006801	Well Type:	43
Status:	ERROR	Casing Material:	Not Reported
Well Depth:	Not Reported	Casing Length:	Not Reported
Casing Diameter:	0	Permit #:	Not Reported
Sanitary Seal:	Not Reported	Well Name:	Not Reported
Large PWS Well:	0	WSRP ID:	160006801
WSRP Action:	UNFILTERED	Potable Status:	POTABLE
Resident Type:	Not Reported	PWS Design:	0

## GEOCHECK® - PHYSICAL SETTING SOURCE MAP FINDINGS

Map ID  
Direction  
Distance  
Elevation

Database      EDR ID Number

**G48**  
**NE**  
**1/4 - 1/2 Mile**  
**Lower**

**FL WELLS      FLSA11000033420**

Database:	Super Act Program Well Data (Department of Health)		
FI Well ID:	160001801	Well Type:	50
Status:	ACTIVE	Casing Material:	Not Reported
Well Depth:	Not Reported	Casing Length:	Not Reported
Casing Diameter:	0	Permit #:	Not Reported
Sanitary Seal:	Not Reported	Well Name:	Not Reported
Large PWS Well:	0	WSRP ID:	160001801
WSRP Action:	CONNECTED TO PW	Potable Status:	NON-POTABLE
Resident Type:	Not Reported	PWS Design:	0

**G49**  
**NE**  
**1/4 - 1/2 Mile**  
**Lower**

**FL WELLS      FLSA11000033656**

Database:	Super Act Program Well Data (Department of Health)		
FI Well ID:	160029401	Well Type:	50
Status:	ACTIVE	Casing Material:	Not Reported
Well Depth:	Not Reported	Casing Length:	Not Reported
Casing Diameter:	0	Permit #:	Not Reported
Sanitary Seal:	Not Reported	Well Name:	Not Reported
Large PWS Well:	0	WSRP ID:	160029401
WSRP Action:	CONNECTED TO PW	Potable Status:	NON-POTABLE
Resident Type:	Not Reported	PWS Design:	0

**G50**  
**NE**  
**1/4 - 1/2 Mile**  
**Lower**

**FL WELLS      FLSA11000033423**

Database:	Super Act Program Well Data (Department of Health)		
FI Well ID:	160002201	Well Type:	43
Status:	RETAGGED	Casing Material:	Not Reported
Well Depth:	Not Reported	Casing Length:	Not Reported
Casing Diameter:	0	Permit #:	Not Reported
Sanitary Seal:	Not Reported	Well Name:	Not Reported
Large PWS Well:	0	WSRP ID:	160002201
WSRP Action:	UNFILTERED	Potable Status:	POTABLE
Resident Type:	Not Reported	PWS Design:	0

**H51**  
**NNE**  
**1/4 - 1/2 Mile**  
**Lower**

**FL WELLS      FLSA11000033448**

Database:	Super Act Program Well Data (Department of Health)		
FI Well ID:	160004401	Well Type:	50
Status:	ACTIVE	Casing Material:	Not Reported
Well Depth:	Not Reported	Casing Length:	Not Reported

## GEOCHECK® - PHYSICAL SETTING SOURCE MAP FINDINGS

Casing Diameter:	0	Permit #:	Not Reported
Sanitary Seal:	Not Reported	Well Name:	Not Reported
Large PWS Well:	0	WSRP ID:	160004401
WSRP Action:	UNFILTERED	Potable Status:	NON-POTABLE
Resident Type:	Not Reported	PWS Design:	0

**F52**  
**East**  
**1/4 - 1/2 Mile**  
**Lower**

**FL WELLS      FLSA11000083929**

Database:	Super Act Program Well Data (Department of Health)		
FI Well ID:	AAL4625	Well Type:	43
Status:	ACTIVE	Casing Material:	GALVANIZED
Well Depth:	0	Casing Length:	0
Casing Diameter:	2	Permit #:	Not Reported
Sanitary Seal:	Yes	Well Name:	Not Reported
Large PWS Well:	0	WSRP ID:	Not Reported
WSRP Action:	Not Reported	Potable Status:	POTABLE
Resident Type:	OWNER	PWS Design:	0

**H53**  
**NNE**  
**1/4 - 1/2 Mile**  
**Lower**

**FL WELLS      FLSA11000033408**

Database:	Super Act Program Well Data (Department of Health)		
FI Well ID:	160000501	Well Type:	50
Status:	ACTIVE	Casing Material:	Not Reported
Well Depth:	Not Reported	Casing Length:	Not Reported
Casing Diameter:	0	Permit #:	Not Reported
Sanitary Seal:	Not Reported	Well Name:	Not Reported
Large PWS Well:	0	WSRP ID:	160000501
WSRP Action:	CONNECTED TO PW	Potable Status:	NON-POTABLE
Resident Type:	Not Reported	PWS Design:	0

**H54**  
**NNE**  
**1/4 - 1/2 Mile**  
**Lower**

**FL WELLS      FLSA11000033508**

Database:	Super Act Program Well Data (Department of Health)		
FI Well ID:	160013101	Well Type:	50
Status:	ACTIVE	Casing Material:	Not Reported
Well Depth:	Not Reported	Casing Length:	Not Reported
Casing Diameter:	0	Permit #:	Not Reported
Sanitary Seal:	Not Reported	Well Name:	Not Reported
Large PWS Well:	0	WSRP ID:	160013101
WSRP Action:	UNFILTERED	Potable Status:	NON-POTABLE
Resident Type:	Not Reported	PWS Design:	0

# GEOCHECK® - PHYSICAL SETTING SOURCE MAP FINDINGS

Map ID  
Direction  
Distance  
Elevation

Database      EDR ID Number

**55**  
**ESE**  
**1/4 - 1/2 Mile**  
**Higher**

**FL WELLS      FLSA11000084653**

Database:	Super Act Program Well Data (Department of Health)		
FI Well ID:	AAL7793	Well Type:	43
Status:	ACTIVE	Casing Material:	GALVANIZED
Well Depth:	0	Casing Length:	0
Casing Diameter:	2	Permit #:	Not Reported
Sanitary Seal:	Yes	Well Name:	Not Reported
Large PWS Well:	0	WSRP ID:	Not Reported
WSRP Action:	Not Reported	Potable Status:	POTABLE
Resident Type:	OWNER	PWS Design:	0

**G56**  
**NE**  
**1/4 - 1/2 Mile**  
**Lower**

**FL WELLS      FLSA11000033655**

Database:	Super Act Program Well Data (Department of Health)		
FI Well ID:	160029301	Well Type:	50
Status:	ACTIVE	Casing Material:	Not Reported
Well Depth:	Not Reported	Casing Length:	Not Reported
Casing Diameter:	0	Permit #:	Not Reported
Sanitary Seal:	Not Reported	Well Name:	Not Reported
Large PWS Well:	0	WSRP ID:	160029301
WSRP Action:	CONNECTED TO PW	Potable Status:	NON-POTABLE
Resident Type:	Not Reported	PWS Design:	0

**H57**  
**NNE**  
**1/4 - 1/2 Mile**  
**Lower**

**FL WELLS      FLSA11000033504**

Database:	Super Act Program Well Data (Department of Health)		
FI Well ID:	160012301	Well Type:	50
Status:	ACTIVE	Casing Material:	Not Reported
Well Depth:	Not Reported	Casing Length:	Not Reported
Casing Diameter:	0	Permit #:	Not Reported
Sanitary Seal:	Not Reported	Well Name:	Not Reported
Large PWS Well:	0	WSRP ID:	160012301
WSRP Action:	CONNECTED TO PW	Potable Status:	NON-POTABLE
Resident Type:	Not Reported	PWS Design:	0

**H58**  
**NE**  
**1/4 - 1/2 Mile**  
**Lower**

**FL WELLS      FLSA11000033409**

Database:	Super Act Program Well Data (Department of Health)		
FI Well ID:	160000601	Well Type:	43
Status:	ERROR	Casing Material:	Not Reported
Well Depth:	Not Reported	Casing Length:	Not Reported

## GEOCHECK® - PHYSICAL SETTING SOURCE MAP FINDINGS

Casing Diameter:	0	Permit #:	Not Reported
Sanitary Seal:	Not Reported	Well Name:	Not Reported
Large PWS Well:	0	WSRP ID:	160000601
WSRP Action:	UNFILTERED	Potable Status:	POTABLE
Resident Type:	Not Reported	PWS Design:	0

**H59**  
**NE**  
**1/4 - 1/2 Mile**  
**Lower**

**FL WELLS      FLSA11000033501**

Database:	Super Act Program Well Data (Department of Health)		
FI Well ID:	160011501	Well Type:	43
Status:	ERROR	Casing Material:	Not Reported
Well Depth:	Not Reported	Casing Length:	Not Reported
Casing Diameter:	0	Permit #:	Not Reported
Sanitary Seal:	Not Reported	Well Name:	Not Reported
Large PWS Well:	0	WSRP ID:	160011501
WSRP Action:	UNFILTERED	Potable Status:	POTABLE
Resident Type:	Not Reported	PWS Design:	0

**H60**  
**NNE**  
**1/4 - 1/2 Mile**  
**Lower**

**FL WELLS      FLSA11000033494**

Database:	Super Act Program Well Data (Department of Health)		
FI Well ID:	160010601	Well Type:	50
Status:	ACTIVE	Casing Material:	Not Reported
Well Depth:	Not Reported	Casing Length:	Not Reported
Casing Diameter:	0	Permit #:	Not Reported
Sanitary Seal:	Not Reported	Well Name:	Not Reported
Large PWS Well:	0	WSRP ID:	160010601
WSRP Action:	UNFILTERED	Potable Status:	NON-POTABLE
Resident Type:	Not Reported	PWS Design:	0

**H61**  
**NNE**  
**1/4 - 1/2 Mile**  
**Lower**

**FL WELLS      FLSA11000033668**

Database:	Super Act Program Well Data (Department of Health)		
FI Well ID:	160030601	Well Type:	50
Status:	ACTIVE	Casing Material:	Not Reported
Well Depth:	Not Reported	Casing Length:	Not Reported
Casing Diameter:	0	Permit #:	Not Reported
Sanitary Seal:	Not Reported	Well Name:	Not Reported
Large PWS Well:	0	WSRP ID:	160030601
WSRP Action:	CONNECTED TO PW	Potable Status:	NON-POTABLE
Resident Type:	Not Reported	PWS Design:	0

## GEOCHECK® - PHYSICAL SETTING SOURCE MAP FINDINGS

Map ID  
Direction  
Distance  
Elevation

Database      EDR ID Number

**H62**  
**NNE**  
**1/4 - 1/2 Mile**  
**Lower**

**FL WELLS      FLSA11000033412**

Database:	Super Act Program Well Data (Department of Health)		
FI Well ID:	160000901	Well Type:	50
Status:	ACTIVE	Casing Material:	Not Reported
Well Depth:	Not Reported	Casing Length:	Not Reported
Casing Diameter:	0	Permit #:	Not Reported
Sanitary Seal:	Not Reported	Well Name:	Not Reported
Large PWS Well:	0	WSRP ID:	160000901
WSRP Action:	UNFILTERED	Potable Status:	NON-POTABLE
Resident Type:	Not Reported	PWS Design:	0

**H63**  
**NNE**  
**1/4 - 1/2 Mile**  
**Lower**

**FL WELLS      FLSA11000033524**

Database:	Super Act Program Well Data (Department of Health)		
FI Well ID:	160015501	Well Type:	50
Status:	ACTIVE	Casing Material:	Not Reported
Well Depth:	Not Reported	Casing Length:	Not Reported
Casing Diameter:	0	Permit #:	Not Reported
Sanitary Seal:	Not Reported	Well Name:	Not Reported
Large PWS Well:	0	WSRP ID:	160015501
WSRP Action:	UNFILTERED	Potable Status:	NON-POTABLE
Resident Type:	Not Reported	PWS Design:	0

**H64**  
**NNE**  
**1/4 - 1/2 Mile**  
**Lower**

**FL WELLS      FLSA11000033488**

Database:	Super Act Program Well Data (Department of Health)		
FI Well ID:	160009901	Well Type:	50
Status:	ACTIVE	Casing Material:	Not Reported
Well Depth:	Not Reported	Casing Length:	Not Reported
Casing Diameter:	0	Permit #:	Not Reported
Sanitary Seal:	Not Reported	Well Name:	Not Reported
Large PWS Well:	0	WSRP ID:	160009901
WSRP Action:	UNFILTERED	Potable Status:	NON-POTABLE
Resident Type:	Not Reported	PWS Design:	0

**I65**  
**West**  
**1/4 - 1/2 Mile**  
**Lower**

**FL WELLS      FLSA11000033836**

Database:	Super Act Program Well Data (Department of Health)		
FI Well ID:	160053101	Well Type:	43
Status:	ACTIVE	Casing Material:	Not Reported
Well Depth:	Not Reported	Casing Length:	Not Reported



## GEOCHECK® - PHYSICAL SETTING SOURCE MAP FINDINGS

Casing Diameter:	2	Permit #:	Not Reported
Sanitary Seal:	Not Reported	Well Name:	Not Reported
Large PWS Well:	0	WSRP ID:	160053101
WSRP Action:	UNFILTERED	Potable Status:	POTABLE
Resident Type:	Not Reported	PWS Design:	0

**H66**  
**NNE**  
**1/4 - 1/2 Mile**  
**Lower**

**FL WELLS      FLSA11000026479**

Database:	Super Act Program Well Data (Department of Health)		
FI Well ID:	AAG7397	Well Type:	43
Status:	ACTIVE	Casing Material:	Galvanized
Well Depth:	Not Reported	Casing Length:	Not Reported
Casing Diameter:	2	Permit #:	Not Reported
Sanitary Seal:	Yes	Well Name:	MORROW
Large PWS Well:	0	WSRP ID:	160260001
WSRP Action:	UNFILTERED	Potable Status:	POTABLE
Resident Type:	Not Reported	PWS Design:	0

**H67**  
**NNE**  
**1/4 - 1/2 Mile**  
**Lower**

**FL WELLS      FLSA11000033522**

Database:	Super Act Program Well Data (Department of Health)		
FI Well ID:	160015201	Well Type:	50
Status:	ACTIVE	Casing Material:	Not Reported
Well Depth:	Not Reported	Casing Length:	Not Reported
Casing Diameter:	0	Permit #:	Not Reported
Sanitary Seal:	Not Reported	Well Name:	Not Reported
Large PWS Well:	0	WSRP ID:	160015201
WSRP Action:	UNFILTERED	Potable Status:	NON-POTABLE
Resident Type:	Not Reported	PWS Design:	0

**68**  
**East**  
**1/4 - 1/2 Mile**  
**Lower**

**FL WELLS      FLSA11000033544**

Database:	Super Act Program Well Data (Department of Health)		
FI Well ID:	160016901	Well Type:	50
Status:	ACTIVE	Casing Material:	Not Reported
Well Depth:	Not Reported	Casing Length:	Not Reported
Casing Diameter:	0	Permit #:	Not Reported
Sanitary Seal:	Not Reported	Well Name:	Not Reported
Large PWS Well:	0	WSRP ID:	160016901
WSRP Action:	UNFILTERED	Potable Status:	NON-POTABLE
Resident Type:	Not Reported	PWS Design:	0

# GEOCHECK® - PHYSICAL SETTING SOURCE MAP FINDINGS

Map ID  
Direction  
Distance  
Elevation

Database      EDR ID Number

**I69**  
**West**  
**1/4 - 1/2 Mile**  
**Lower**

**FL WELLS      FLSA11000069366**

Database:	Super Act Program Well Data (Department of Health)		
FI Well ID:	AAJ3971	Well Type:	43
Status:	ACTIVE	Casing Material:	GALVANIZED
Well Depth:	0	Casing Length:	0
Casing Diameter:	2	Permit #:	Not Reported
Sanitary Seal:	No	Well Name:	MARCUS
Large PWS Well:	0	WSRP ID:	Not Reported
WSRP Action:	Not Reported	Potable Status:	POTABLE
Resident Type:	OWNER	PWS Design:	0

**H70**  
**NNE**  
**1/4 - 1/2 Mile**  
**Lower**

**FL WELLS      FLSA11000033496**

Database:	Super Act Program Well Data (Department of Health)		
FI Well ID:	160010901	Well Type:	43
Status:	ACTIVE	Casing Material:	Not Reported
Well Depth:	Not Reported	Casing Length:	Not Reported
Casing Diameter:	0	Permit #:	Not Reported
Sanitary Seal:	Not Reported	Well Name:	Not Reported
Large PWS Well:	0	WSRP ID:	160010901
WSRP Action:	UNFILTERED	Potable Status:	POTABLE
Resident Type:	Not Reported	PWS Design:	0

**J71**  
**East**  
**1/4 - 1/2 Mile**  
**Lower**

**FL WELLS      FLSA11000099311**

Database:	Super Act Program Well Data (Department of Health)		
FI Well ID:	AAH7223	Well Type:	43
Status:	ACTIVE	Casing Material:	Not Reported
Well Depth:	0	Casing Length:	0
Casing Diameter:	Not Reported	Permit #:	Not Reported
Sanitary Seal:	No	Well Name:	Not Reported
Large PWS Well:	0	WSRP ID:	160306201
WSRP Action:	UNFILTERED	Potable Status:	POTABLE
Resident Type:	OWNER	PWS Design:	0

**72**  
**ENE**  
**1/4 - 1/2 Mile**  
**Lower**

**FL WELLS      FLSA11000033653**

Database:	Super Act Program Well Data (Department of Health)		
FI Well ID:	160029101	Well Type:	50
Status:	ACTIVE	Casing Material:	Not Reported
Well Depth:	Not Reported	Casing Length:	Not Reported

## GEOCHECK® - PHYSICAL SETTING SOURCE MAP FINDINGS

Casing Diameter:	0	Permit #:	Not Reported
Sanitary Seal:	Not Reported	Well Name:	Not Reported
Large PWS Well:	0	WSRP ID:	160029101
WSRP Action:	CONNECTED TO PW	Potable Status:	NON-POTABLE
Resident Type:	Not Reported	PWS Design:	0

**J73**  
**East**  
**1/4 - 1/2 Mile**  
**Lower**

**FL WELLS      FLSA11000033588**

Database:	Super Act Program Well Data (Department of Health)		
FI Well ID:	160021301	Well Type:	43
Status:	ERROR	Casing Material:	Not Reported
Well Depth:	Not Reported	Casing Length:	Not Reported
Casing Diameter:	0	Permit #:	Not Reported
Sanitary Seal:	Not Reported	Well Name:	Not Reported
Large PWS Well:	0	WSRP ID:	160021301
WSRP Action:	UNFILTERED	Potable Status:	POTABLE
Resident Type:	Not Reported	PWS Design:	0

**J74**  
**East**  
**1/4 - 1/2 Mile**  
**Lower**

**FL WELLS      FLSA11000033587**

Database:	Super Act Program Well Data (Department of Health)		
FI Well ID:	160021201	Well Type:	43
Status:	ERROR	Casing Material:	Not Reported
Well Depth:	125	Casing Length:	90
Casing Diameter:	4	Permit #:	Not Reported
Sanitary Seal:	Not Reported	Well Name:	Not Reported
Large PWS Well:	0	WSRP ID:	160021201
WSRP Action:	UNFILTERED	Potable Status:	POTABLE
Resident Type:	Not Reported	PWS Design:	0

**J75**  
**ENE**  
**1/4 - 1/2 Mile**  
**Lower**

**FL WELLS      FLSA11000033585**

Database:	Super Act Program Well Data (Department of Health)		
FI Well ID:	160020901	Well Type:	43
Status:	RETAGGED	Casing Material:	Not Reported
Well Depth:	Not Reported	Casing Length:	Not Reported
Casing Diameter:	0	Permit #:	Not Reported
Sanitary Seal:	Not Reported	Well Name:	Not Reported
Large PWS Well:	0	WSRP ID:	160020901
WSRP Action:	UNFILTERED	Potable Status:	POTABLE
Resident Type:	Not Reported	PWS Design:	0

## GEOCHECK® - PHYSICAL SETTING SOURCE MAP FINDINGS

Map ID  
Direction  
Distance  
Elevation

Database      EDR ID Number

**J76**  
**East**  
**1/4 - 1/2 Mile**  
**Lower**

**FL WELLS      FLSA11000019679**

Database:	Super Act Program Well Data (Department of Health)		
FI Well ID:	AAF0548	Well Type:	50
Status:	ACTIVE	Casing Material:	PVC
Well Depth:	Not Reported	Casing Length:	Not Reported
Casing Diameter:	2	Permit #:	D165
Sanitary Seal:	Yes	Well Name:	WALKER
Large PWS Well:	0	WSRP ID:	160021101
WSRP Action:	UNFILTERED	Potable Status:	NON-POTABLE
Resident Type:	Not Reported	PWS Design:	0

**J77**  
**East**  
**1/4 - 1/2 Mile**  
**Lower**

**FL WELLS      FLSA11000033584**

Database:	Super Act Program Well Data (Department of Health)		
FI Well ID:	160020801	Well Type:	50
Status:	ACTIVE	Casing Material:	Not Reported
Well Depth:	Not Reported	Casing Length:	Not Reported
Casing Diameter:	0	Permit #:	Not Reported
Sanitary Seal:	Not Reported	Well Name:	Not Reported
Large PWS Well:	0	WSRP ID:	160020801
WSRP Action:	UNFILTERED	Potable Status:	NON-POTABLE
Resident Type:	Not Reported	PWS Design:	0

**J78**  
**East**  
**1/4 - 1/2 Mile**  
**Lower**

**FL WELLS      FLSA11000033583**

Database:	Super Act Program Well Data (Department of Health)		
FI Well ID:	160020601	Well Type:	50
Status:	ACTIVE	Casing Material:	Not Reported
Well Depth:	Not Reported	Casing Length:	Not Reported
Casing Diameter:	0	Permit #:	Not Reported
Sanitary Seal:	Not Reported	Well Name:	Not Reported
Large PWS Well:	0	WSRP ID:	160020601
WSRP Action:	UNFILTERED	Potable Status:	NON-POTABLE
Resident Type:	Not Reported	PWS Design:	0

**J79**  
**East**  
**1/4 - 1/2 Mile**  
**Lower**

**FL WELLS      FLSA11000033582**

Database:	Super Act Program Well Data (Department of Health)		
FI Well ID:	160020501	Well Type:	50
Status:	ACTIVE	Casing Material:	Not Reported
Well Depth:	Not Reported	Casing Length:	Not Reported

## GEOCHECK® - PHYSICAL SETTING SOURCE MAP FINDINGS

Casing Diameter:	0	Permit #:	Not Reported
Sanitary Seal:	Not Reported	Well Name:	Not Reported
Large PWS Well:	0	WSRP ID:	160020501
WSRP Action:	UNFILTERED	Potable Status:	NON-POTABLE
Resident Type:	Not Reported	PWS Design:	0

**80**  
**West**  
**1/4 - 1/2 Mile**  
**Lower**

**FL WELLS      FLSA11000033862**

Database:	Super Act Program Well Data (Department of Health)		
FI Well ID:	160057001	Well Type:	43
Status:	ACTIVE	Casing Material:	Not Reported
Well Depth:	Not Reported	Casing Length:	Not Reported
Casing Diameter:	2	Permit #:	Not Reported
Sanitary Seal:	Not Reported	Well Name:	Not Reported
Large PWS Well:	0	WSRP ID:	160057001
WSRP Action:	UNFILTERED	Potable Status:	POTABLE
Resident Type:	Not Reported	PWS Design:	0

**J81**  
**East**  
**1/4 - 1/2 Mile**  
**Lower**

**FL WELLS      FLSA11000033586**

Database:	Super Act Program Well Data (Department of Health)		
FI Well ID:	160021001	Well Type:	50
Status:	ACTIVE	Casing Material:	Not Reported
Well Depth:	Not Reported	Casing Length:	Not Reported
Casing Diameter:	0	Permit #:	Not Reported
Sanitary Seal:	Not Reported	Well Name:	Not Reported
Large PWS Well:	0	WSRP ID:	160021001
WSRP Action:	UNFILTERED	Potable Status:	NON-POTABLE
Resident Type:	Not Reported	PWS Design:	0

**J82**  
**East**  
**1/4 - 1/2 Mile**  
**Lower**

**FL WELLS      FLSA11000019680**

Database:	Super Act Program Well Data (Department of Health)		
FI Well ID:	AAF0549	Well Type:	50
Status:	ACTIVE	Casing Material:	PVC
Well Depth:	Not Reported	Casing Length:	Not Reported
Casing Diameter:	2	Permit #:	D165
Sanitary Seal:	Yes	Well Name:	DUPONT
Large PWS Well:	0	WSRP ID:	160007001
WSRP Action:	UNFILTERED	Potable Status:	NON-POTABLE
Resident Type:	Not Reported	PWS Design:	0

## GEOCHECK® - PHYSICAL SETTING SOURCE MAP FINDINGS

Map ID  
Direction  
Distance  
Elevation

Database      EDR ID Number

**K83**  
**NNW**  
**1/4 - 1/2 Mile**  
**Lower**

**FL WELLS      FLSJ11000044666**

Database:	Consumptive Use Permit Well Database (St. Johns River WMD)		
Official Permit ID:	597	Permit Seq #:	3
Station Name:	1	Station Type:	Production Well
Monitoring:	N	Site ID:	85564
Site Name:	Hyde Grove	Permit Type:	Renewal
Permit Stage:	Closed	FL Statute:	40C-2
Statute Description:	CUP Individual (40C-2)	Permit Project Name:	Hyde Grove
Date Received:	07-MAR-02	Decision Made:	21-JUN-11
Permit Expiration:	Not Reported	Recommendation:	Withdrawn
Permit Status:	Never Issued	Project Acres:	3.41
Casing Diameter:	8	Casing Depth:	450
Total Well Depth:	758	Water Source:	FAS - Upper Floridan Aquifer
Station Status:	Abandoned	Pump Capacity (GPM):	0
Compliance Status:	Out Of Compliance	Permit App Process Status:	CLOS
Project Use:	Public Supply		

**K84**  
**NNW**  
**1/4 - 1/2 Mile**  
**Lower**

**FL WELLS      FLSJ11000058099**

Database:	Consumptive Use Permit Well Database (St. Johns River WMD)		
Official Permit ID:	597	Permit Seq #:	2
Station Name:	1	Station Type:	Production Well
Monitoring:	N	Site ID:	713
Site Name:	Hyde Grove	Permit Type:	Renewal
Permit Stage:	Closed	FL Statute:	40C-2
Statute Description:	CUP Individual (40C-2)	Permit Project Name:	Hyde Grove
Date Received:	11-SEP-91	Decision Made:	07-MAR-95
Permit Expiration:	07-MAR-02	Recommendation:	Approval
Permit Status:	Closed	Project Acres:	3.41
Casing Diameter:	8	Casing Depth:	450
Total Well Depth:	758	Water Source:	FAS - Upper Floridan Aquifer
Station Status:	Abandoned	Pump Capacity (GPM):	0
Compliance Status:	Out Of Compliance	Permit App Process Status:	CLOS
Project Use:	Public Supply		

**K85**  
**NNW**  
**1/4 - 1/2 Mile**  
**Lower**

**FL WELLS      FLSJ11000062175**

Database:	Consumptive Use Permit Well Database (St. Johns River WMD)		
Official Permit ID:	597	Permit Seq #:	1
Station Name:	1	Station Type:	Production Well
Monitoring:	N	Site ID:	712
Site Name:	HYDE GROVE SERVICE AREA	Permit Type:	Initial Sequence
Permit Stage:	Closed	FL Statute:	40C-2
Statute Description:	CUP Individual (40C-2)	Permit Project Name:	Hyde Grove Service Area
Date Received:	01-MAR-84	Decision Made:	11-SEP-84
Permit Expiration:	11-SEP-91	Recommendation:	Approval

## GEOCHECK® - PHYSICAL SETTING SOURCE MAP FINDINGS

Permit Status:	Closed	Project Acres:	179
Casing Diameter:	8	Casing Depth:	450
Total Well Depth:	758	Water Source:	FAS - Upper Floridan Aquifer
Station Status:	Abandoned	Pump Capacity (GPM):	0
Compliance Status:	In Compliance	Permit App Process Status:	CLOS
Project Use:	Public Supply		

**86**  
**ENE**  
**1/4 - 1/2 Mile**  
**Lower**

**FL WELLS      FLSA11000033527**

Database:	Super Act Program Well Data (Department of Health)		
FI Well ID:	160015801	Well Type:	50
Status:	ABANDONED	Casing Material:	Not Reported
Well Depth:	Not Reported	Casing Length:	Not Reported
Casing Diameter:	0	Permit #:	Not Reported
Sanitary Seal:	Not Reported	Well Name:	Not Reported
Large PWS Well:	0	WSRP ID:	160015801
WSRP Action:	CONNECTED TO PW	Potable Status:	NON-POTABLE
Resident Type:	Not Reported	PWS Design:	0

**L87**  
**East**  
**1/4 - 1/2 Mile**  
**Lower**

**FL WELLS      FLSA11000033500**

Database:	Super Act Program Well Data (Department of Health)		
FI Well ID:	160011401	Well Type:	50
Status:	ACTIVE	Casing Material:	Not Reported
Well Depth:	Not Reported	Casing Length:	Not Reported
Casing Diameter:	0	Permit #:	Not Reported
Sanitary Seal:	Not Reported	Well Name:	Not Reported
Large PWS Well:	0	WSRP ID:	160011401
WSRP Action:	UNFILTERED	Potable Status:	NON-POTABLE
Resident Type:	Not Reported	PWS Design:	0

**L88**  
**East**  
**1/4 - 1/2 Mile**  
**Lower**

**FL WELLS      FLSA11000033470**

Database:	Super Act Program Well Data (Department of Health)		
FI Well ID:	160007401	Well Type:	50
Status:	ACTIVE	Casing Material:	Not Reported
Well Depth:	Not Reported	Casing Length:	Not Reported
Casing Diameter:	0	Permit #:	Not Reported
Sanitary Seal:	Not Reported	Well Name:	Not Reported
Large PWS Well:	0	WSRP ID:	160007401
WSRP Action:	UNFILTERED	Potable Status:	NON-POTABLE
Resident Type:	Not Reported	PWS Design:	0



## GEOCHECK® - PHYSICAL SETTING SOURCE MAP FINDINGS

Map ID  
 Direction  
 Distance  
 Elevation

Database      EDR ID Number

**L89**  
**East**  
**1/4 - 1/2 Mile**  
**Lower**

**FL WELLS      FLSA11000033509**

Database:	Super Act Program Well Data (Department of Health)		
FI Well ID:	160013401	Well Type:	50
Status:	ACTIVE	Casing Material:	Not Reported
Well Depth:	Not Reported	Casing Length:	Not Reported
Casing Diameter:	0	Permit #:	Not Reported
Sanitary Seal:	Not Reported	Well Name:	Not Reported
Large PWS Well:	0	WSRP ID:	160013401
WSRP Action:	UNFILTERED	Potable Status:	NON-POTABLE
Resident Type:	Not Reported	PWS Design:	0

**L90**  
**East**  
**1/4 - 1/2 Mile**  
**Lower**

**FL WELLS      FLSA11000014258**

Database:	Super Act Program Well Data (Department of Health)		
FI Well ID:	AAD7644	Well Type:	50
Status:	ACTIVE	Casing Material:	PVC
Well Depth:	Not Reported	Casing Length:	Not Reported
Casing Diameter:	2	Permit #:	Not Reported
Sanitary Seal:	Yes	Well Name:	SALAK RESIDENCE
Large PWS Well:	0	WSRP ID:	Not Reported
WSRP Action:	Not Reported	Potable Status:	NON-POTABLE
Resident Type:	Not Reported	PWS Design:	0

**M91**  
**NNE**  
**1/4 - 1/2 Mile**  
**Lower**

**FL WELLS      FLSA11000026462**

Database:	Super Act Program Well Data (Department of Health)		
FI Well ID:	AAG7379	Well Type:	43
Status:	ACTIVE	Casing Material:	Galvanized
Well Depth:	Not Reported	Casing Length:	Not Reported
Casing Diameter:	2	Permit #:	Not Reported
Sanitary Seal:	Unk	Well Name:	NICOLIA JACOBSEN
Large PWS Well:	0	WSRP ID:	160012201
WSRP Action:	UNFILTERED	Potable Status:	POTABLE
Resident Type:	Not Reported	PWS Design:	0

**92**  
**NW**  
**1/4 - 1/2 Mile**  
**Lower**

**FRDS PWS      FL2160529**

Epa region:	04	State:	FL
Pwsid:	FL2160529	Pwsname:	UWF: HYDE GROVE WTP
Cityserved:	Not Reported	Stateserved:	FL
Zipsserved:	Not Reported	Fipscounty:	12031

## GEOCHECK® - PHYSICAL SETTING SOURCE MAP FINDINGS

Status:	Closed	Retpopsrvd:	1211
Pwssvconn:	346	Psource longname:	Groundwater
Pwstype:	CWS	Owner:	Private
Contact:	JAMES FAIRCHILD	Contactorgname:	Not Reported
Contactphone:	904-744-5111	Contactaddress1:	6927 HANSON DR.
Contactaddress2:	Not Reported	Contactcity:	JACKSONVILLE
Contactstate:	FL	Contactzip:	32239
Pwsactivitycode:	I		
Pwsid:	FL2160529	Facid:	8001
Facname:	PLANT ID = 001	Factype:	Treatment_plant
Facactivitycode:	I	Trtobjective:	disinfection
Trtprocess:	gaseous chlorination, post		
Factypecode:	TP		
Pwsid:	FL2160529	Facid:	8001
Facname:	PLANT ID = 001	Factype:	Treatment_plant
Facactivitycode:	I	Trtobjective:	taste / odor control
Trtprocess:	not reported	Factypecode:	TP
PWS ID:	FL2160529	PWS name:	UWF: HYDE GROVE WTP
Address:	6927 HANSON DR.	Care of:	Not Reported
City:	JACKSONVILLE	State:	FL
Zip:	32239	Owner:	UWF: HYDE GROVE WTP
Source code:	Ground water	Population:	1211
PWS ID:	FL2160529	PWS type:	System Owner/Responsible Party
PWS name:	JACKSONVILLE SUBURBAN UTILITY	PWS address:	P.O. BOX 8004
PWS address:	MR. KENT	PWS state:	FL
PWS city:	JACKSONVILLE	County:	DUVAL
PWS zip:	32239	Treatment Objective:	DISINFECTION
Source:	Ground water		
Process:	GASEOUS CHLORINATION, POST		
Population:	1211		
County:	DUVAL	Source:	Ground water
Treatment Objective:	TASTE / ODOR CONTROL	Process:	AERATION, SLAT TRAY
Population:	1211		
PWS ID:	FL2160529	Activity status:	Active
Date system activated:	Not Reported	Date system deactivated:	Not Reported
Retail population:	00001211	System name:	HYDE GROVE WTP
System address:	Not Reported	System address:	P.O. BOX 8004
System city:	JACKSONVILLE	System state:	FL
System zip:	32239		
Population served:	1,001 - 2,500 Persons	Treatment:	Treated
Latitude:	301720	Longitude:	0814540
Latitude:	301720	Longitude:	0814540
State:	FL	Latitude degrees:	30
Latitude minutes:	17	Latitude seconds:	20.0000
Longitude degrees:	81	Longitude minutes:	45
Longitude seconds:	40.0000		

## GEOCHECK® - PHYSICAL SETTING SOURCE MAP FINDINGS

Map ID  
Direction  
Distance  
Elevation

Database      EDR ID Number

**M93**  
**NNE**  
**1/4 - 1/2 Mile**  
**Lower**

**FL WELLS      FLSA11000033503**

Database:	Super Act Program Well Data (Department of Health)		
FI Well ID:	160012101	Well Type:	43
Status:	ACTIVE	Casing Material:	Not Reported
Well Depth:	Not Reported	Casing Length:	Not Reported
Casing Diameter:	0	Permit #:	Not Reported
Sanitary Seal:	Not Reported	Well Name:	Not Reported
Large PWS Well:	0	WSRP ID:	160012101
WSRP Action:	UNFILTERED	Potable Status:	POTABLE
Resident Type:	Not Reported	PWS Design:	0

**L94**  
**East**  
**1/4 - 1/2 Mile**  
**Lower**

**FL WELLS      FLSA11000014259**

Database:	Super Act Program Well Data (Department of Health)		
FI Well ID:	AAD7645	Well Type:	50
Status:	ACTIVE	Casing Material:	Galvanized
Well Depth:	Not Reported	Casing Length:	Not Reported
Casing Diameter:	4	Permit #:	Not Reported
Sanitary Seal:	Yes	Well Name:	HARDY RESIDENCE
Large PWS Well:	0	WSRP ID:	Not Reported
WSRP Action:	Not Reported	Potable Status:	NON-POTABLE
Resident Type:	Not Reported	PWS Design:	0

**L95**  
**East**  
**1/4 - 1/2 Mile**  
**Lower**

**FL WELLS      FLSA11000033442**

Database:	Super Act Program Well Data (Department of Health)		
FI Well ID:	160003801	Well Type:	50
Status:	ACTIVE	Casing Material:	Not Reported
Well Depth:	Not Reported	Casing Length:	Not Reported
Casing Diameter:	0	Permit #:	Not Reported
Sanitary Seal:	Not Reported	Well Name:	Not Reported
Large PWS Well:	0	WSRP ID:	160003801
WSRP Action:	UNFILTERED	Potable Status:	NON-POTABLE
Resident Type:	Not Reported	PWS Design:	0

**L96**  
**East**  
**1/4 - 1/2 Mile**  
**Lower**

**FL WELLS      FLSA11000019677**

Database:	Super Act Program Well Data (Department of Health)		
FI Well ID:	AAF0546	Well Type:	43
Status:	ACTIVE	Casing Material:	PVC
Well Depth:	Not Reported	Casing Length:	Not Reported

## GEOCHECK® - PHYSICAL SETTING SOURCE MAP FINDINGS

Casing Diameter:	2	Permit #:	D165
Sanitary Seal:	Yes	Well Name:	VANCE
Large PWS Well:	0	WSRP ID:	160003501
WSRP Action:	UNFILTERED	Potable Status:	POTABLE
Resident Type:	Not Reported	PWS Design:	0

**L97**  
**East**  
**1/2 - 1 Mile**  
**Lower**

**FL WELLS      FLSA11000033511**

Database: Super Act Program Well Data (Department of Health)			
FI Well ID:	160013701	Well Type:	43
Status:	ERROR	Casing Material:	Not Reported
Well Depth:	Not Reported	Casing Length:	Not Reported
Casing Diameter:	0	Permit #:	Not Reported
Sanitary Seal:	Not Reported	Well Name:	Not Reported
Large PWS Well:	0	WSRP ID:	160013701
WSRP Action:	UNFILTERED	Potable Status:	POTABLE
Resident Type:	Not Reported	PWS Design:	0

**L98**  
**East**  
**1/2 - 1 Mile**  
**Lower**

**FL WELLS      FLSA11000033525**

Database: Super Act Program Well Data (Department of Health)			
FI Well ID:	160015601	Well Type:	43
Status:	RETAGGED	Casing Material:	Not Reported
Well Depth:	Not Reported	Casing Length:	Not Reported
Casing Diameter:	2	Permit #:	Not Reported
Sanitary Seal:	Not Reported	Well Name:	Not Reported
Large PWS Well:	0	WSRP ID:	160015601
WSRP Action:	UNFILTERED	Potable Status:	POTABLE
Resident Type:	Not Reported	PWS Design:	0

**N99**  
**East**  
**1/2 - 1 Mile**  
**Lower**

**FL WELLS      FLSA11000023128**

Database: Super Act Program Well Data (Department of Health)			
FI Well ID:	AAF6730	Well Type:	50
Status:	ACTIVE	Casing Material:	Galvanized
Well Depth:	Not Reported	Casing Length:	Not Reported
Casing Diameter:	2	Permit #:	D165
Sanitary Seal:	Yes	Well Name:	GARCIA
Large PWS Well:	0	WSRP ID:	160020701
WSRP Action:	UNFILTERED	Potable Status:	NON-POTABLE
Resident Type:	Not Reported	PWS Design:	0

## GEOCHECK® - PHYSICAL SETTING SOURCE MAP FINDINGS

Map ID  
Direction  
Distance  
Elevation

Database      EDR ID Number

**100**  
**ESE**  
**1/2 - 1 Mile**  
**Lower**

Site ID:                      8521411  
Groundwater Flow:        SSW  
Water Table Depth:        Avg. 3 ft.  
Date:                         2/4/93

**AQUIFLOW      1588**

**M101**  
**NE**  
**1/2 - 1 Mile**  
**Lower**

Database:	Super Act Program Well Data (Department of Health)		
FI Well ID:	AAG7396	Well Type:	43
Status:	ACTIVE	Casing Material:	Galvanized
Well Depth:	Not Reported	Casing Length:	Not Reported
Casing Diameter:	2	Permit #:	Not Reported
Sanitary Seal:	Yes	Well Name:	BLANCHETTE
Large PWS Well:	0	WSRP ID:	160012801
WSRP Action:	UNFILTERED	Potable Status:	POTABLE
Resident Type:	Not Reported	PWS Design:	0

**FL WELLS      FLSA11000026478**

**102**  
**NNE**  
**1/2 - 1 Mile**  
**Lower**

Database:	Super Act Program Well Data (Department of Health)		
FI Well ID:	160000301	Well Type:	41
Status:	ACTIVE	Casing Material:	Not Reported
Well Depth:	Not Reported	Casing Length:	Not Reported
Casing Diameter:	0	Permit #:	Not Reported
Sanitary Seal:	Not Reported	Well Name:	Not Reported
Large PWS Well:	0	WSRP ID:	160000301
WSRP Action:	UNFILTERED	Potable Status:	POTABLE
Resident Type:	Not Reported	PWS Design:	0

**FL WELLS      FLSA11000033406**

**L103**  
**East**  
**1/2 - 1 Mile**  
**Lower**

Database:	Super Act Program Well Data (Department of Health)		
FI Well ID:	AAF0547	Well Type:	50
Status:	ACTIVE	Casing Material:	PVC
Well Depth:	Not Reported	Casing Length:	Not Reported
Casing Diameter:	2	Permit #:	D165
Sanitary Seal:	Yes	Well Name:	NAIL
Large PWS Well:	0	WSRP ID:	160003401
WSRP Action:	UNFILTERED	Potable Status:	NON-POTABLE
Resident Type:	Not Reported	PWS Design:	0

**FL WELLS      FLSA11000019678**

## GEOCHECK® - PHYSICAL SETTING SOURCE MAP FINDINGS

Map ID  
Direction  
Distance  
Elevation

Database      EDR ID Number

**L104**  
**East**  
**1/2 - 1 Mile**  
**Lower**

**FL WELLS      FLSA11000014257**

Database:	Super Act Program Well Data (Department of Health)		
FI Well ID:	AAD7642	Well Type:	43
Status:	ACTIVE	Casing Material:	PVC
Well Depth:	Not Reported	Casing Length:	Not Reported
Casing Diameter:	2	Permit #:	Not Reported
Sanitary Seal:	Yes	Well Name:	RESIDENCE
Large PWS Well:	0	WSRP ID:	160403101
WSRP Action:	UNFILTERED	Potable Status:	POTABLE
Resident Type:	Not Reported	PWS Design:	0

**L105**  
**East**  
**1/2 - 1 Mile**  
**Lower**

**FL WELLS      FLSA11000074345**

Database:	Super Act Program Well Data (Department of Health)		
FI Well ID:	AAK6106	Well Type:	43
Status:	RETAGGED	Casing Material:	GALVANIZED
Well Depth:	0	Casing Length:	0
Casing Diameter:	2	Permit #:	Not Reported
Sanitary Seal:	Yes	Well Name:	XXXXXX
Large PWS Well:	0	WSRP ID:	Not Reported
WSRP Action:	Not Reported	Potable Status:	POTABLE
Resident Type:	OWNER	PWS Design:	0

**L106**  
**East**  
**1/2 - 1 Mile**  
**Lower**

**FL WELLS      FLSA11000033441**

Database:	Super Act Program Well Data (Department of Health)		
FI Well ID:	160003701	Well Type:	43
Status:	RETAGGED	Casing Material:	Not Reported
Well Depth:	0	Casing Length:	0
Casing Diameter:	0	Permit #:	Not Reported
Sanitary Seal:	Not Reported	Well Name:	Not Reported
Large PWS Well:	0	WSRP ID:	Not Reported
WSRP Action:	Not Reported	Potable Status:	POTABLE
Resident Type:	Not Reported	PWS Design:	0

**M107**  
**NNE**  
**1/2 - 1 Mile**  
**Lower**

**FL WELLS      FLSA11000026460**

Database:	Super Act Program Well Data (Department of Health)		
FI Well ID:	AAG7377	Well Type:	43
Status:	ACTIVE	Casing Material:	Galvanized
Well Depth:	Not Reported	Casing Length:	Not Reported

## GEOCHECK® - PHYSICAL SETTING SOURCE MAP FINDINGS

Casing Diameter:	2	Permit #:	Not Reported
Sanitary Seal:	Yes	Well Name:	JIMMY JONES
Large PWS Well:	0	WSRP ID:	160012001
WSRP Action:	UNFILTERED	Potable Status:	POTABLE
Resident Type:	Not Reported	PWS Design:	0

**L108**  
**East**  
**1/2 - 1 Mile**  
**Lower**

**FL WELLS      FLSA11000026447**

Database:	Super Act Program Well Data (Department of Health)		
FI Well ID:	AAG7363	Well Type:	43
Status:	ACTIVE	Casing Material:	PVC
Well Depth:	80	Casing Length:	Not Reported
Casing Diameter:	2	Permit #:	Not Reported
Sanitary Seal:	Yes	Well Name:	LNDA M. HOMAY
Large PWS Well:	0	WSRP ID:	160057501
WSRP Action:	UNFILTERED	Potable Status:	POTABLE
Resident Type:	Not Reported	PWS Design:	0

**L109**  
**East**  
**1/2 - 1 Mile**  
**Lower**

**FL WELLS      FLSA11000014256**

Database:	Super Act Program Well Data (Department of Health)		
FI Well ID:	AAD7641	Well Type:	43
Status:	RETAGGED	Casing Material:	PVC
Well Depth:	Not Reported	Casing Length:	Not Reported
Casing Diameter:	2	Permit #:	Not Reported
Sanitary Seal:	Yes	Well Name:	VINSON RESIDENCE
Large PWS Well:	0	WSRP ID:	160057501
WSRP Action:	UNFILTERED	Potable Status:	POTABLE
Resident Type:	Not Reported	PWS Design:	0

**L110**  
**East**  
**1/2 - 1 Mile**  
**Lower**

**FL WELLS      FLSA11000033428**

Database:	Super Act Program Well Data (Department of Health)		
FI Well ID:	160002401	Well Type:	50
Status:	ACTIVE	Casing Material:	Not Reported
Well Depth:	Not Reported	Casing Length:	Not Reported
Casing Diameter:	0	Permit #:	Not Reported
Sanitary Seal:	Not Reported	Well Name:	Not Reported
Large PWS Well:	0	WSRP ID:	160002401
WSRP Action:	UNFILTERED	Potable Status:	NON-POTABLE
Resident Type:	Not Reported	PWS Design:	0



## GEOCHECK® - PHYSICAL SETTING SOURCE MAP FINDINGS

Map ID  
Direction  
Distance  
Elevation

Database      EDR ID Number

**L111**  
**East**  
**1/2 - 1 Mile**  
**Lower**

**FL WELLS      FLSA11000026450**

Database:	Super Act Program Well Data (Department of Health)		
FI Well ID:	AAG7367	Well Type:	43
Status:	INACTIVE	Casing Material:	Galvanized
Well Depth:	80	Casing Length:	Not Reported
Casing Diameter:	2	Permit #:	Not Reported
Sanitary Seal:	Yes	Well Name:	LYNN HUBER
Large PWS Well:	0	WSRP ID:	160003701
WSRP Action:	UNFILTERED	Potable Status:	POTABLE
Resident Type:	Not Reported	PWS Design:	0

**L112**  
**East**  
**1/2 - 1 Mile**  
**Lower**

**FL WELLS      FLSA11000026449**

Database:	Super Act Program Well Data (Department of Health)		
FI Well ID:	AAG7365	Well Type:	43
Status:	ACTIVE	Casing Material:	Galvanized
Well Depth:	80	Casing Length:	Not Reported
Casing Diameter:	2	Permit #:	Not Reported
Sanitary Seal:	Yes	Well Name:	LYNN HUBER
Large PWS Well:	0	WSRP ID:	160021901
WSRP Action:	UNFILTERED	Potable Status:	POTABLE
Resident Type:	Not Reported	PWS Design:	0

**L113**  
**East**  
**1/2 - 1 Mile**  
**Lower**

**FL WELLS      FLSA11000026448**

Database:	Super Act Program Well Data (Department of Health)		
FI Well ID:	AAG7364	Well Type:	43
Status:	INACTIVE	Casing Material:	PVC
Well Depth:	80	Casing Length:	Not Reported
Casing Diameter:	2	Permit #:	Not Reported
Sanitary Seal:	Yes	Well Name:	SHANNA SKOOG
Large PWS Well:	0	WSRP ID:	160022101
WSRP Action:	UNFILTERED	Potable Status:	POTABLE
Resident Type:	Not Reported	PWS Design:	0

**L114**  
**East**  
**1/2 - 1 Mile**  
**Lower**

**FL WELLS      FLSA11000014260**

Database:	Super Act Program Well Data (Department of Health)		
FI Well ID:	AAD7646	Well Type:	50
Status:	ACTIVE	Casing Material:	Galvanized
Well Depth:	Not Reported	Casing Length:	Not Reported

## GEOCHECK® - PHYSICAL SETTING SOURCE MAP FINDINGS

Casing Diameter:	2	Permit #:	Not Reported
Sanitary Seal:	YES	Well Name:	MACNEIL RESIDENCE
Large PWS Well:	0	WSRP ID:	160007801
WSRP Action:	UNFILTERED	Potable Status:	NON-POTABLE
Resident Type:	Not Reported	PWS Design:	0

**L115**  
**East**  
**1/2 - 1 Mile**  
**Lower**

**FL WELLS      FLSA11000033473**

Database:	Super Act Program Well Data (Department of Health)		
FI Well ID:	AAC7646	Well Type:	43
Status:	RETAGGED	Casing Material:	Not Reported
Well Depth:	Not Reported	Casing Length:	Not Reported
Casing Diameter:	2	Permit #:	Not Reported
Sanitary Seal:	Not Reported	Well Name:	Not Reported
Large PWS Well:	0	WSRP ID:	160007801
WSRP Action:	UNFILTERED	Potable Status:	POTABLE
Resident Type:	Not Reported	PWS Design:	0

**116**  
**ENE**  
**1/2 - 1 Mile**  
**Lower**

**FL WELLS      FLSA11000033450**

Database:	Super Act Program Well Data (Department of Health)		
FI Well ID:	160004601	Well Type:	40
Status:	ACTIVE	Casing Material:	Not Reported
Well Depth:	Not Reported	Casing Length:	Not Reported
Casing Diameter:	0	Permit #:	Not Reported
Sanitary Seal:	Not Reported	Well Name:	Not Reported
Large PWS Well:	0	WSRP ID:	160004601
WSRP Action:	UNFILTERED	Potable Status:	POTABLE
Resident Type:	Not Reported	PWS Design:	0

**M117**  
**NE**  
**1/2 - 1 Mile**  
**Lower**

**FL WELLS      FLSA11000026461**

Database:	Super Act Program Well Data (Department of Health)		
FI Well ID:	AAG7378	Well Type:	43
Status:	ACTIVE	Casing Material:	Galvanized
Well Depth:	Not Reported	Casing Length:	Not Reported
Casing Diameter:	2	Permit #:	Not Reported
Sanitary Seal:	Unk	Well Name:	LEON GARDNER
Large PWS Well:	0	WSRP ID:	160011901
WSRP Action:	UNFILTERED	Potable Status:	POTABLE
Resident Type:	Not Reported	PWS Design:	0

## GEOCHECK® - PHYSICAL SETTING SOURCE MAP FINDINGS

Map ID  
Direction  
Distance  
Elevation

Database      EDR ID Number

**O118**  
**East**  
**1/2 - 1 Mile**  
**Lower**

**FL WELLS      FLSA11000033505**

Database:	Super Act Program Well Data (Department of Health)		
FI Well ID:	160012401	Well Type:	43
Status:	RETAGGED	Casing Material:	Not Reported
Well Depth:	Not Reported	Casing Length:	Not Reported
Casing Diameter:	0	Permit #:	Not Reported
Sanitary Seal:	Not Reported	Well Name:	Not Reported
Large PWS Well:	0	WSRP ID:	160012401
WSRP Action:	UNFILTERED	Potable Status:	POTABLE
Resident Type:	Not Reported	PWS Design:	0

**O119**  
**East**  
**1/2 - 1 Mile**  
**Lower**

**FL WELLS      FLSA11000033592**

Database:	Super Act Program Well Data (Department of Health)		
FI Well ID:	AAG2275	Well Type:	43
Status:	ACTIVE	Casing Material:	GALVANIZED
Well Depth:	0	Casing Length:	0
Casing Diameter:	2	Permit #:	Not Reported
Sanitary Seal:	No	Well Name:	KOONCE
Large PWS Well:	0	WSRP ID:	160022001
WSRP Action:	UNFILTERED	Potable Status:	POTABLE
Resident Type:	OWNER	PWS Design:	0

**O120**  
**East**  
**1/2 - 1 Mile**  
**Lower**

**FL WELLS      FLSA11000033591**

Database:	Super Act Program Well Data (Department of Health)		
FI Well ID:	160021801	Well Type:	50
Status:	ACTIVE	Casing Material:	Not Reported
Well Depth:	Not Reported	Casing Length:	Not Reported
Casing Diameter:	0	Permit #:	Not Reported
Sanitary Seal:	Not Reported	Well Name:	Not Reported
Large PWS Well:	0	WSRP ID:	160021801
WSRP Action:	UNFILTERED	Potable Status:	NON-POTABLE
Resident Type:	Not Reported	PWS Design:	0

**O121**  
**East**  
**1/2 - 1 Mile**  
**Lower**

**FL WELLS      FLSA11000019676**

Database:	Super Act Program Well Data (Department of Health)		
FI Well ID:	AAF0545	Well Type:	50
Status:	ACTIVE	Casing Material:	PVC
Well Depth:	Not Reported	Casing Length:	Not Reported

## GEOCHECK® - PHYSICAL SETTING SOURCE MAP FINDINGS

Casing Diameter:	2	Permit #:	D165
Sanitary Seal:	Yes	Well Name:	IOCCO
Large PWS Well:	0	WSRP ID:	160000101
WSRP Action:	UNFILTERED	Potable Status:	NON-POTABLE
Resident Type:	Not Reported	PWS Design:	0

**N122**  
**East**  
**1/2 - 1 Mile**  
**Lower**

**FL WELLS      FLSA11000033581**

Database:	Super Act Program Well Data (Department of Health)		
FI Well ID:	160020401	Well Type:	50
Status:	ACTIVE	Casing Material:	Not Reported
Well Depth:	Not Reported	Casing Length:	Not Reported
Casing Diameter:	0	Permit #:	Not Reported
Sanitary Seal:	Not Reported	Well Name:	Not Reported
Large PWS Well:	0	WSRP ID:	160020401
WSRP Action:	UNFILTERED	Potable Status:	NON-POTABLE
Resident Type:	Not Reported	PWS Design:	0

**O123**  
**East**  
**1/2 - 1 Mile**  
**Lower**

**FL WELLS      FLSA11000033465**

Database:	Super Act Program Well Data (Department of Health)		
FI Well ID:	160006701	Well Type:	50
Status:	ACTIVE	Casing Material:	Not Reported
Well Depth:	Not Reported	Casing Length:	Not Reported
Casing Diameter:	0	Permit #:	Not Reported
Sanitary Seal:	Not Reported	Well Name:	Not Reported
Large PWS Well:	0	WSRP ID:	160006701
WSRP Action:	UNFILTERED	Potable Status:	NON-POTABLE
Resident Type:	Not Reported	PWS Design:	0

**P124**  
**NE**  
**1/2 - 1 Mile**  
**Lower**

**FL WELLS      FLSA11000026477**

Database:	Super Act Program Well Data (Department of Health)		
FI Well ID:	AAG7395	Well Type:	43
Status:	ACTIVE	Casing Material:	Galvanized
Well Depth:	Not Reported	Casing Length:	Not Reported
Casing Diameter:	2	Permit #:	Not Reported
Sanitary Seal:	Yes	Well Name:	CROSBY
Large PWS Well:	0	WSRP ID:	160012901
WSRP Action:	UNFILTERED	Potable Status:	POTABLE
Resident Type:	Not Reported	PWS Design:	0

# GEOCHECK® - PHYSICAL SETTING SOURCE MAP FINDINGS

Map ID  
Direction  
Distance  
Elevation

Database      EDR ID Number

**125**  
**East**  
**1/2 - 1 Mile**  
**Lower**

**FL WELLS      FLSA11000033589**

Database:	Super Act Program Well Data (Department of Health)		
FI Well ID:	160021401	Well Type:	42
Status:	ERROR	Casing Material:	Not Reported
Well Depth:	Not Reported	Casing Length:	Not Reported
Casing Diameter:	0	Permit #:	Not Reported
Sanitary Seal:	Not Reported	Well Name:	Not Reported
Large PWS Well:	0	WSRP ID:	160021401
WSRP Action:	UNFILTERED	Potable Status:	POTABLE
Resident Type:	Not Reported	PWS Design:	0

**Q126**  
**WSW**  
**1/2 - 1 Mile**  
**Higher**

**FL WELLS      FLSA11000074349**

Database:	Super Act Program Well Data (Department of Health)		
FI Well ID:	AAK6109	Well Type:	43
Status:	ACTIVE	Casing Material:	PVC
Well Depth:	0	Casing Length:	0
Casing Diameter:	2	Permit #:	Not Reported
Sanitary Seal:	Yes	Well Name:	MARKLE
Large PWS Well:	0	WSRP ID:	160371101
WSRP Action:	UNFILTERED	Potable Status:	POTABLE
Resident Type:	OWNER	PWS Design:	0

**127**  
**NNE**  
**1/2 - 1 Mile**  
**Lower**

**FL WELLS      FLSA11000033922**

Database:	Super Act Program Well Data (Department of Health)		
FI Well ID:	160065701	Well Type:	43
Status:	ACTIVE	Casing Material:	Not Reported
Well Depth:	Not Reported	Casing Length:	Not Reported
Casing Diameter:	0	Permit #:	Not Reported
Sanitary Seal:	Not Reported	Well Name:	Not Reported
Large PWS Well:	0	WSRP ID:	160065701
WSRP Action:	UNFILTERED	Potable Status:	POTABLE
Resident Type:	Not Reported	PWS Design:	0

**R128**  
**East**  
**1/2 - 1 Mile**  
**Lower**

**FL WELLS      FLSA11000033455**

Database:	Super Act Program Well Data (Department of Health)		
FI Well ID:	160005301	Well Type:	43
Status:	RETAGGED	Casing Material:	Not Reported
Well Depth:	Not Reported	Casing Length:	Not Reported

## GEOCHECK® - PHYSICAL SETTING SOURCE MAP FINDINGS

Casing Diameter:	0	Permit #:	Not Reported
Sanitary Seal:	Not Reported	Well Name:	Not Reported
Large PWS Well:	0	WSRP ID:	160005301
WSRP Action:	UNFILTERED	Potable Status:	POTABLE
Resident Type:	Not Reported	PWS Design:	0

**R129**  
**East**  
**1/2 - 1 Mile**  
**Lower**

**FL WELLS      FLSA11000033590**

Database: Super Act Program Well Data (Department of Health)			
FI Well ID:	160021701	Well Type:	43
Status:	RETAGGED	Casing Material:	Not Reported
Well Depth:	Not Reported	Casing Length:	Not Reported
Casing Diameter:	0	Permit #:	Not Reported
Sanitary Seal:	Not Reported	Well Name:	Not Reported
Large PWS Well:	0	WSRP ID:	160021701
WSRP Action:	UNFILTERED	Potable Status:	POTABLE
Resident Type:	Not Reported	PWS Design:	0

**P130**  
**NE**  
**1/2 - 1 Mile**  
**Lower**

**FL WELLS      FLSA11000026466**

Database: Super Act Program Well Data (Department of Health)			
FI Well ID:	AAG7384	Well Type:	43
Status:	ACTIVE	Casing Material:	Galvanized
Well Depth:	80	Casing Length:	Not Reported
Casing Diameter:	2	Permit #:	Not Reported
Sanitary Seal:	Yes	Well Name:	TOMPKINS
Large PWS Well:	0	WSRP ID:	160012701
WSRP Action:	UNFILTERED	Potable Status:	POTABLE
Resident Type:	Not Reported	PWS Design:	0

**Q131**  
**WSW**  
**1/2 - 1 Mile**  
**Higher**

**FL WELLS      FLSA11000074354**

Database: Super Act Program Well Data (Department of Health)			
FI Well ID:	AAK6119	Well Type:	43
Status:	INACTIVE	Casing Material:	PVC
Well Depth:	0	Casing Length:	0
Casing Diameter:	2	Permit #:	Not Reported
Sanitary Seal:	Yes	Well Name:	FULMER
Large PWS Well:	0	WSRP ID:	160370901
WSRP Action:	UNFILTERED	Potable Status:	POTABLE
Resident Type:	OWNER	PWS Design:	0

# GEOCHECK® - PHYSICAL SETTING SOURCE MAP FINDINGS

Map ID  
Direction  
Distance  
Elevation

Database      EDR ID Number

**P132**  
**NE**  
**1/2 - 1 Mile**  
**Lower**

**FL WELLS      FLSA11000026480**

Database:	Super Act Program Well Data (Department of Health)		
FI Well ID:	AAG7398	Well Type:	43
Status:	ACTIVE	Casing Material:	Galvanized
Well Depth:	Not Reported	Casing Length:	Not Reported
Casing Diameter:	2	Permit #:	Not Reported
Sanitary Seal:	Yes	Well Name:	SALZBURG
Large PWS Well:	0	WSRP ID:	160009001
WSRP Action:	UNFILTERED	Potable Status:	POTABLE
Resident Type:	Not Reported	PWS Design:	0

**R133**  
**East**  
**1/2 - 1 Mile**  
**Lower**

**FL WELLS      FLSA11000074350**

Database:	Super Act Program Well Data (Department of Health)		
FI Well ID:	AAK6113	Well Type:	43
Status:	ACTIVE	Casing Material:	UNKNOWN
Well Depth:	0	Casing Length:	0
Casing Diameter:	2	Permit #:	Not Reported
Sanitary Seal:	Yes	Well Name:	Not Reported
Large PWS Well:	0	WSRP ID:	Not Reported
WSRP Action:	Not Reported	Potable Status:	POTABLE
Resident Type:	OWNER	PWS Design:	0

**Q134**  
**WSW**  
**1/2 - 1 Mile**  
**Higher**

**FL WELLS      FLSA11000073220**

Database:	Super Act Program Well Data (Department of Health)		
FI Well ID:	AAK5749	Well Type:	43
Status:	ACTIVE	Casing Material:	PVC
Well Depth:	0	Casing Length:	0
Casing Diameter:	2	Permit #:	Not Reported
Sanitary Seal:	Yes	Well Name:	MILLER
Large PWS Well:	0	WSRP ID:	160369201
WSRP Action:	NO ACTION AT THI	Potable Status:	POTABLE
Resident Type:	OWNER	PWS Design:	0

**S135**  
**ENE**  
**1/2 - 1 Mile**  
**Lower**

**FL WELLS      FLSJ11000005678**

Database:	Consumptive Use Permit Well Database (St. Johns River WMD)		
Official Permit ID:	664	Permit Seq #:	2
Station Name:	1	Station Type:	Production Well
Monitoring:	N	Site ID:	780



## GEOCHECK® - PHYSICAL SETTING SOURCE MAP FINDINGS

Site Name:	HYDE PARK GOLF CLUB	Permit Type:	Renewal
Permit Stage:	Closed	FL Statute:	40C-2
Statute Description:	CUP Individual (40C-2)	Permit Project Name:	Hyde Park Golf Club
Date Received:	10-MAR-92	Decision Made:	07-JUL-92
Permit Expiration:	07-JUL-99	Recommendation:	Approval
Permit Status:	Closed	Project Acres:	77
Casing Diameter:	8	Casing Depth:	425
Total Well Depth:	800		
Water Source:	FAS - Upper & Lower Floridan Aquifer		
Station Status:	Active	Pump Capacity (GPM):	750
Compliance Status:	In Compliance	Permit App Process Status:	CLOS
Project Use:	Landscape/Recreation/Aesthetic		

**S136**

**ENE**

**1/2 - 1 Mile**

**Lower**

**FL WELLS**

**FLSJ11000012730**

Database:	Consumptive Use Permit Well Database (St. Johns River WMD)		
Official Permit ID:	664	Permit Seq #:	3
Station Name:	1	Station Type:	Production Well
Monitoring:	N	Site ID:	21522
Site Name:	HYDE PARK GOLF CLUB	Permit Type:	Renewal
Permit Stage:	Compliance	FL Statute:	40C-20
Statute Description:	CUP General (40C-20)	Permit Project Name:	Hyde Park Golf Club
Date Received:	02-DEC-99	Decision Made:	20-APR-00
Permit Expiration:	20-APR-20	Recommendation:	Approval
Permit Status:	Issued	Project Acres:	77
Casing Diameter:	8	Casing Depth:	425
Total Well Depth:	800		
Water Source:	FAS - Upper & Lower Floridan Aquifer		
Station Status:	Active	Pump Capacity (GPM):	750
Compliance Status:	Out Of Compliance	Permit App Process Status:	COMP
Project Use:	Landscape/Recreation/Aesthetic		

**S137**

**ENE**

**1/2 - 1 Mile**

**Lower**

**FL WELLS**

**FLSJ11000020582**

Database:	Consumptive Use Permit Well Database (St. Johns River WMD)		
Official Permit ID:	664	Permit Seq #:	1
Station Name:	1	Station Type:	Production Well
Monitoring:	N	Site ID:	779
Site Name:	HYDE PARK GOLF & COUNTRY CLUB		
Permit Type:	Initial Sequence	Permit Stage:	Closed
FL Statute:	40C-2	Statute Description:	CUP Individual (40C-2)
Permit Project Name:	Hyde Park Golf & Country Club		
Date Received:	02-JAN-85	Decision Made:	12-MAR-85
Permit Expiration:	12-MAR-92	Recommendation:	Approval
Permit Status:	Closed	Project Acres:	60
Casing Diameter:	8	Casing Depth:	425
Total Well Depth:	800		
Water Source:	FAS - Upper & Lower Floridan Aquifer		
Station Status:	Active	Pump Capacity (GPM):	750
Compliance Status:	In Compliance	Permit App Process Status:	CLOS
Project Use:	Landscape/Recreation/Aesthetic		

## GEOCHECK® - PHYSICAL SETTING SOURCE MAP FINDINGS

Map ID  
Direction  
Distance  
Elevation

Database      EDR ID Number

**R138**  
**East**  
**1/2 - 1 Mile**  
**Lower**

**FL WELLS      FLSA11000019675**

Database:	Super Act Program Well Data (Department of Health)		
FI Well ID:	AAF0544	Well Type:	50
Status:	ACTIVE	Casing Material:	PVC
Well Depth:	Not Reported	Casing Length:	Not Reported
Casing Diameter:	2	Permit #:	D165
Sanitary Seal:	Yes	Well Name:	BELL
Large PWS Well:	0	WSRP ID:	160008101
WSRP Action:	UNFILTERED	Potable Status:	NON-POTABLE
Resident Type:	Not Reported	PWS Design:	0

**139**  
**North**  
**1/2 - 1 Mile**  
**Lower**

Site ID:                      8506816  
Groundwater Flow:        W  
Water Table Depth:        3-4 ft.  
Date:                         1/26/95

**AQUIFLOW      1574**

**R140**  
**East**  
**1/2 - 1 Mile**  
**Lower**

**FL WELLS      FLSA11000033418**

Database:	Super Act Program Well Data (Department of Health)		
FI Well ID:	160001601	Well Type:	50
Status:	ACTIVE	Casing Material:	Not Reported
Well Depth:	Not Reported	Casing Length:	Not Reported
Casing Diameter:	0	Permit #:	Not Reported
Sanitary Seal:	Not Reported	Well Name:	Not Reported
Large PWS Well:	0	WSRP ID:	160001601
WSRP Action:	UNFILTERED	Potable Status:	NON-POTABLE
Resident Type:	Not Reported	PWS Design:	0

**Q141**  
**WSW**  
**1/2 - 1 Mile**  
**Higher**

**FL WELLS      FLSA11000074353**

Database:	Super Act Program Well Data (Department of Health)		
FI Well ID:	AAK6134	Well Type:	43
Status:	ACTIVE	Casing Material:	PVC
Well Depth:	0	Casing Length:	0
Casing Diameter:	2	Permit #:	Not Reported
Sanitary Seal:	Yes	Well Name:	FOREHAND
Large PWS Well:	0	WSRP ID:	160370801
WSRP Action:	UNFILTERED	Potable Status:	POTABLE
Resident Type:	OWNER	PWS Design:	0

## GEOCHECK® - PHYSICAL SETTING SOURCE MAP FINDINGS

Map ID  
Direction  
Distance  
Elevation

Database      EDR ID Number

**R142**  
**East**  
**1/2 - 1 Mile**  
**Lower**

**FL WELLS      FLSA11000033461**

Database:	Super Act Program Well Data (Department of Health)		
FI Well ID:	160006101	Well Type:	43
Status:	RETAGGED	Casing Material:	Not Reported
Well Depth:	Not Reported	Casing Length:	Not Reported
Casing Diameter:	0	Permit #:	Not Reported
Sanitary Seal:	Not Reported	Well Name:	Not Reported
Large PWS Well:	0	WSRP ID:	160006101
WSRP Action:	UNFILTERED	Potable Status:	POTABLE
Resident Type:	Not Reported	PWS Design:	0

**Q143**  
**WSW**  
**1/2 - 1 Mile**  
**Higher**

**FL WELLS      FLSA11000074355**

Database:	Super Act Program Well Data (Department of Health)		
FI Well ID:	AAK6135	Well Type:	43
Status:	ACTIVE	Casing Material:	GALVANIZED
Well Depth:	0	Casing Length:	0
Casing Diameter:	2	Permit #:	Not Reported
Sanitary Seal:	Yes	Well Name:	GRIFFIS
Large PWS Well:	0	WSRP ID:	160371001
WSRP Action:	UNFILTERED	Potable Status:	POTABLE
Resident Type:	OWNER	PWS Design:	0

**R144**  
**East**  
**1/2 - 1 Mile**  
**Lower**

**FL WELLS      FLSA11000074348**

Database:	Super Act Program Well Data (Department of Health)		
FI Well ID:	AAK6110	Well Type:	43
Status:	INACTIVE	Casing Material:	UNKNOWN
Well Depth:	0	Casing Length:	0
Casing Diameter:	2	Permit #:	Not Reported
Sanitary Seal:	Yes	Well Name:	DAVIS
Large PWS Well:	0	WSRP ID:	Not Reported
WSRP Action:	Not Reported	Potable Status:	POTABLE
Resident Type:	OWNER	PWS Design:	0

**P145**  
**NE**  
**1/2 - 1 Mile**  
**Lower**

**FL WELLS      FLSA11000026469**

Database:	Super Act Program Well Data (Department of Health)		
FI Well ID:	AAG7387	Well Type:	43
Status:	ACTIVE	Casing Material:	Galvanized
Well Depth:	Not Reported	Casing Length:	Not Reported

## GEOCHECK® - PHYSICAL SETTING SOURCE MAP FINDINGS

Casing Diameter:	2	Permit #:	Not Reported
Sanitary Seal:	Yes	Well Name:	STEPHENS
Large PWS Well:	0	WSRP ID:	160014201
WSRP Action:	UNFILTERED	Potable Status:	POTABLE
Resident Type:	Not Reported	PWS Design:	0

**R146**  
**East**  
**1/2 - 1 Mile**  
**Lower**

**FL WELLS      FLSA11000074351**

Database:	Super Act Program Well Data (Department of Health)		
FI Well ID:	AAK6112	Well Type:	43
Status:	ACTIVE	Casing Material:	UNKNOWN
Well Depth:	0	Casing Length:	0
Casing Diameter:	2	Permit #:	Not Reported
Sanitary Seal:	Yes	Well Name:	Not Reported
Large PWS Well:	0	WSRP ID:	Not Reported
WSRP Action:	Not Reported	Potable Status:	POTABLE
Resident Type:	OWNER	PWS Design:	0

**R147**  
**East**  
**1/2 - 1 Mile**  
**Lower**

**FL WELLS      FLSA11000074352**

Database:	Super Act Program Well Data (Department of Health)		
FI Well ID:	290062901	Well Type:	0
Status:	Not Reported	Casing Material:	Not Reported
Well Depth:	Not Reported	Casing Length:	Not Reported
Casing Diameter:	0	Permit #:	Not Reported
Sanitary Seal:	Not Reported	Well Name:	Not Reported
Large PWS Well:	0	WSRP ID:	290062901
WSRP Action:	UNFILTERED	Potable Status:	POTABLE
Resident Type:	Not Reported	PWS Design:	0

**R148**  
**East**  
**1/2 - 1 Mile**  
**Lower**

**FL WELLS      FLSA11000033443**

Database:	Super Act Program Well Data (Department of Health)		
FI Well ID:	160003901	Well Type:	50
Status:	RETAGGED	Casing Material:	Not Reported
Well Depth:	Not Reported	Casing Length:	Not Reported
Casing Diameter:	0	Permit #:	Not Reported
Sanitary Seal:	Not Reported	Well Name:	Not Reported
Large PWS Well:	0	WSRP ID:	160003901
WSRP Action:	UNFILTERED	Potable Status:	NON-POTABLE
Resident Type:	Not Reported	PWS Design:	0

# GEOCHECK® - PHYSICAL SETTING SOURCE MAP FINDINGS

Map ID  
Direction  
Distance  
Elevation

Database      EDR ID Number

**T149**  
**South**  
**1/2 - 1 Mile**  
**Lower**

**FL WELLS      FLSA11000106040**

Database:	Super Act Program Well Data (Department of Health)		
FI Well ID:	AAP2048	Well Type:	43
Status:	ACTIVE	Casing Material:	UNKNOWN
Well Depth:	0	Casing Length:	0
Casing Diameter:	2	Permit #:	Not Reported
Sanitary Seal:	Yes	Well Name:	Not Reported
Large PWS Well:	0	WSRP ID:	Not Reported
WSRP Action:	Not Reported	Potable Status:	POTABLE
Resident Type:	OWNER	PWS Design:	0

**U150**  
**NE**  
**1/2 - 1 Mile**  
**Lower**

**FL WELLS      FLSA11000026470**

Database:	Super Act Program Well Data (Department of Health)		
FI Well ID:	AAG7388	Well Type:	43
Status:	ACTIVE	Casing Material:	Galvanized
Well Depth:	Not Reported	Casing Length:	Not Reported
Casing Diameter:	2	Permit #:	Not Reported
Sanitary Seal:	Yes	Well Name:	HEAD
Large PWS Well:	0	WSRP ID:	160008001
WSRP Action:	UNFILTERED	Potable Status:	POTABLE
Resident Type:	Not Reported	PWS Design:	0

**U151**  
**NE**  
**1/2 - 1 Mile**  
**Lower**

**FL WELLS      FLSA11000033489**

Database:	Super Act Program Well Data (Department of Health)		
FI Well ID:	160010101	Well Type:	43
Status:	ACTIVE	Casing Material:	Not Reported
Well Depth:	Not Reported	Casing Length:	Not Reported
Casing Diameter:	0	Permit #:	Not Reported
Sanitary Seal:	Not Reported	Well Name:	Not Reported
Large PWS Well:	0	WSRP ID:	160010101
WSRP Action:	UNFILTERED	Potable Status:	POTABLE
Resident Type:	Not Reported	PWS Design:	0

**V152**  
**East**  
**1/2 - 1 Mile**  
**Lower**

**FL WELLS      FLSA11000033562**

Database:	Super Act Program Well Data (Department of Health)		
FI Well ID:	160018201	Well Type:	50
Status:	ACTIVE	Casing Material:	Not Reported
Well Depth:	Not Reported	Casing Length:	Not Reported

## GEOCHECK® - PHYSICAL SETTING SOURCE MAP FINDINGS

Casing Diameter:	0	Permit #:	Not Reported
Sanitary Seal:	Not Reported	Well Name:	Not Reported
Large PWS Well:	0	WSRP ID:	160018201
WSRP Action:	UNFILTERED	Potable Status:	NON-POTABLE
Resident Type:	Not Reported	PWS Design:	0

**V153**  
**East**  
**1/2 - 1 Mile**  
**Lower**

**FL WELLS      FLSA11000014285**

Database:	Super Act Program Well Data (Department of Health)		
FI Well ID:	AAD7673	Well Type:	50
Status:	ACTIVE	Casing Material:	Galvanized
Well Depth:	Not Reported	Casing Length:	Not Reported
Casing Diameter:	2	Permit #:	Not Reported
Sanitary Seal:	Yes	Well Name:	EBONE SALON
Large PWS Well:	0	WSRP ID:	Not Reported
WSRP Action:	Not Reported	Potable Status:	NON-POTABLE
Resident Type:	Not Reported	PWS Design:	0

**T154**  
**South**  
**1/2 - 1 Mile**  
**Lower**

**FL WELLS      FLSA11000106041**

Database:	Super Act Program Well Data (Department of Health)		
FI Well ID:	AAP2047	Well Type:	43
Status:	ACTIVE	Casing Material:	UNKNOWN
Well Depth:	0	Casing Length:	0
Casing Diameter:	2	Permit #:	Not Reported
Sanitary Seal:	Yes	Well Name:	Not Reported
Large PWS Well:	0	WSRP ID:	Not Reported
WSRP Action:	Not Reported	Potable Status:	POTABLE
Resident Type:	OWNER	PWS Design:	0

**U155**  
**NE**  
**1/2 - 1 Mile**  
**Lower**

**FL WELLS      FLSA11000026471**

Database:	Super Act Program Well Data (Department of Health)		
FI Well ID:	AAG7389	Well Type:	43
Status:	ACTIVE	Casing Material:	Galvanized
Well Depth:	600	Casing Length:	Not Reported
Casing Diameter:	4	Permit #:	Not Reported
Sanitary Seal:	Yes	Well Name:	NIERTIUAK
Large PWS Well:	0	WSRP ID:	160007201
WSRP Action:	UNFILTERED	Potable Status:	POTABLE
Resident Type:	Not Reported	PWS Design:	0

## GEOCHECK® - PHYSICAL SETTING SOURCE MAP FINDINGS

Map ID  
Direction  
Distance  
Elevation

Database      EDR ID Number

**156**  
**WSW**  
**1/2 - 1 Mile**  
**Higher**

**FL WELLS      FLSA11000025119**

Database:	Super Act Program Well Data (Department of Health)		
FI Well ID:	AAG3372	Well Type:	43
Status:	ACTIVE	Casing Material:	PVC
Well Depth:	Not Reported	Casing Length:	Not Reported
Casing Diameter:	2	Permit #:	Not Reported
Sanitary Seal:	Yes	Well Name:	ELDER RUFFIN
Large PWS Well:	0	WSRP ID:	Not Reported
WSRP Action:	Not Reported	Potable Status:	POTABLE
Resident Type:	Not Reported	PWS Design:	0

**W157**  
**NNW**  
**1/2 - 1 Mile**  
**Lower**

**FL WELLS      FLSA11000089429**

Database:	Super Act Program Well Data (Department of Health)		
FI Well ID:	AAM3771	Well Type:	43
Status:	ACTIVE	Casing Material:	PVC
Well Depth:	0	Casing Length:	0
Casing Diameter:	2	Permit #:	Not Reported
Sanitary Seal:	Yes	Well Name:	Not Reported
Large PWS Well:	0	WSRP ID:	160433601
WSRP Action:	UNFILTERED	Potable Status:	POTABLE
Resident Type:	OWNER	PWS Design:	0

**X158**  
**WSW**  
**1/2 - 1 Mile**  
**Higher**

**FL WELLS      FLSA11000079398**

Database:	Super Act Program Well Data (Department of Health)		
FI Well ID:	AAI9913	Well Type:	43
Status:	ACTIVE	Casing Material:	Not Reported
Well Depth:	Not Reported	Casing Length:	Not Reported
Casing Diameter:	2	Permit #:	Not Reported
Sanitary Seal:	Not Reported	Well Name:	Not Reported
Large PWS Well:	0	WSRP ID:	160346601
WSRP Action:	UNFILTERED	Potable Status:	POTABLE
Resident Type:	Not Reported	PWS Design:	0

**X159**  
**WSW**  
**1/2 - 1 Mile**  
**Higher**

**FL WELLS      FLSA11000068803**

Database:	Super Act Program Well Data (Department of Health)		
FI Well ID:	AA19913	Well Type:	43
Status:	ACTIVE	Casing Material:	PVC
Well Depth:	Not Reported	Casing Length:	Not Reported



## GEOCHECK® - PHYSICAL SETTING SOURCE MAP FINDINGS

Casing Diameter:	2	Permit #:	Not Reported
Sanitary Seal:	YES	Well Name:	CAROLYN BRADLEY
Large PWS Well:	0	WSRP ID:	Not Reported
WSRP Action:	Not Reported	Potable Status:	POTABLE
Resident Type:	Not Reported	PWS Design:	0

**Y160**  
**East**  
**1/2 - 1 Mile**  
**Lower**

**FL WELLS      FLSA11000014283**

Database: Super Act Program Well Data (Department of Health)			
FI Well ID:	AAD7671	Well Type:	50
Status:	ACTIVE	Casing Material:	Galvanized
Well Depth:	90	Casing Length:	Not Reported
Casing Diameter:	2	Permit #:	Not Reported
Sanitary Seal:	Yes	Well Name:	MCCLOUD RESIDENCE
Large PWS Well:	0	WSRP ID:	160007701
WSRP Action:	UNFILTERED	Potable Status:	NON-POTABLE
Resident Type:	Not Reported	PWS Design:	0

**V161**  
**East**  
**1/2 - 1 Mile**  
**Lower**

**FL WELLS      FLSA11000033407**

Database: Super Act Program Well Data (Department of Health)			
FI Well ID:	160000401	Well Type:	50
Status:	ACTIVE	Casing Material:	Not Reported
Well Depth:	Not Reported	Casing Length:	Not Reported
Casing Diameter:	0	Permit #:	Not Reported
Sanitary Seal:	Not Reported	Well Name:	Not Reported
Large PWS Well:	0	WSRP ID:	160000401
WSRP Action:	UNFILTERED	Potable Status:	NON-POTABLE
Resident Type:	Not Reported	PWS Design:	0

**W162**  
**NNW**  
**1/2 - 1 Mile**  
**Lower**

**FL WELLS      FLSA11000089428**

Database: Super Act Program Well Data (Department of Health)			
FI Well ID:	AAM3772	Well Type:	43
Status:	ACTIVE	Casing Material:	PVC
Well Depth:	0	Casing Length:	0
Casing Diameter:	2	Permit #:	Not Reported
Sanitary Seal:	Yes	Well Name:	Not Reported
Large PWS Well:	0	WSRP ID:	Not Reported
WSRP Action:	Not Reported	Potable Status:	POTABLE
Resident Type:	OWNER	PWS Design:	0

## GEOCHECK® - PHYSICAL SETTING SOURCE MAP FINDINGS

Map ID  
Direction  
Distance  
Elevation

Database      EDR ID Number

**Y163**  
**East**  
**1/2 - 1 Mile**  
**Lower**

**FL WELLS      FLSA11000033440**

Database:	Super Act Program Well Data (Department of Health)		
FI Well ID:	160003601	Well Type:	50
Status:	ACTIVE	Casing Material:	Not Reported
Well Depth:	Not Reported	Casing Length:	Not Reported
Casing Diameter:	0	Permit #:	Not Reported
Sanitary Seal:	Not Reported	Well Name:	Not Reported
Large PWS Well:	0	WSRP ID:	160003601
WSRP Action:	UNFILTERED	Potable Status:	NON-POTABLE
Resident Type:	Not Reported	PWS Design:	0

**V164**  
**East**  
**1/2 - 1 Mile**  
**Lower**

**FL WELLS      FLSA11000033558**

Database:	Super Act Program Well Data (Department of Health)		
FI Well ID:	160017801	Well Type:	50
Status:	ACTIVE	Casing Material:	Not Reported
Well Depth:	Not Reported	Casing Length:	Not Reported
Casing Diameter:	0	Permit #:	Not Reported
Sanitary Seal:	Not Reported	Well Name:	Not Reported
Large PWS Well:	0	WSRP ID:	160017801
WSRP Action:	UNFILTERED	Potable Status:	NON-POTABLE
Resident Type:	Not Reported	PWS Design:	0

**Y165**  
**East**  
**1/2 - 1 Mile**  
**Lower**

**FL WELLS      FLSA11000033512**

Database:	Super Act Program Well Data (Department of Health)		
FI Well ID:	160013801	Well Type:	50
Status:	ACTIVE	Casing Material:	Not Reported
Well Depth:	Not Reported	Casing Length:	Not Reported
Casing Diameter:	0	Permit #:	Not Reported
Sanitary Seal:	Not Reported	Well Name:	Not Reported
Large PWS Well:	0	WSRP ID:	160013801
WSRP Action:	UNFILTERED	Potable Status:	NON-POTABLE
Resident Type:	Not Reported	PWS Design:	0

**Y166**  
**East**  
**1/2 - 1 Mile**  
**Lower**

**FL WELLS      FLSA11000033417**

Database:	Super Act Program Well Data (Department of Health)		
FI Well ID:	160001501	Well Type:	50
Status:	ACTIVE	Casing Material:	Not Reported
Well Depth:	Not Reported	Casing Length:	Not Reported

## GEOCHECK® - PHYSICAL SETTING SOURCE MAP FINDINGS

Casing Diameter:	2	Permit #:	Not Reported
Sanitary Seal:	Not Reported	Well Name:	Not Reported
Large PWS Well:	0	WSRP ID:	160001501
WSRP Action:	CONNECTED TO PW	Potable Status:	NON-POTABLE
Resident Type:	Not Reported	PWS Design:	0

**Y167**  
**East**  
**1/2 - 1 Mile**  
**Lower**

**FL WELLS      FLSA11000033513**

Database:	Super Act Program Well Data (Department of Health)		
FI Well ID:	160013901	Well Type:	50
Status:	ACTIVE	Casing Material:	Not Reported
Well Depth:	Not Reported	Casing Length:	Not Reported
Casing Diameter:	0	Permit #:	Not Reported
Sanitary Seal:	Not Reported	Well Name:	Not Reported
Large PWS Well:	0	WSRP ID:	160013901
WSRP Action:	CONNECTED TO PW	Potable Status:	NON-POTABLE
Resident Type:	Not Reported	PWS Design:	0

**W168**  
**NNW**  
**1/2 - 1 Mile**  
**Higher**

**FL WELLS      FLSA11000089427**

Database:	Super Act Program Well Data (Department of Health)		
FI Well ID:	AAM3773	Well Type:	43
Status:	ACTIVE	Casing Material:	PVC
Well Depth:	0	Casing Length:	0
Casing Diameter:	2	Permit #:	Not Reported
Sanitary Seal:	Yes	Well Name:	Not Reported
Large PWS Well:	0	WSRP ID:	Not Reported
WSRP Action:	Not Reported	Potable Status:	POTABLE
Resident Type:	OWNER	PWS Design:	0

**Y169**  
**East**  
**1/2 - 1 Mile**  
**Lower**

**FL WELLS      FLSA11000033444**

Database:	Super Act Program Well Data (Department of Health)		
FI Well ID:	160004001	Well Type:	41
Status:	ERROR	Casing Material:	Not Reported
Well Depth:	Not Reported	Casing Length:	Not Reported
Casing Diameter:	0	Permit #:	Not Reported
Sanitary Seal:	Not Reported	Well Name:	Not Reported
Large PWS Well:	0	WSRP ID:	160004001
WSRP Action:	UNFILTERED	Potable Status:	POTABLE
Resident Type:	Not Reported	PWS Design:	0

## GEOCHECK® - PHYSICAL SETTING SOURCE MAP FINDINGS

Map ID  
Direction  
Distance  
Elevation

Database      EDR ID Number

**Z170**  
**East**  
**1/2 - 1 Mile**  
**Lower**

**FL WELLS      FLSA11000033419**

Database:	Super Act Program Well Data (Department of Health)		
FI Well ID:	160001701	Well Type:	50
Status:	ABANDONED	Casing Material:	Not Reported
Well Depth:	Not Reported	Casing Length:	Not Reported
Casing Diameter:	0	Permit #:	Not Reported
Sanitary Seal:	Not Reported	Well Name:	Not Reported
Large PWS Well:	0	WSRP ID:	160001701
WSRP Action:	CONNECTED TO PW	Potable Status:	NON-POTABLE
Resident Type:	Not Reported	PWS Design:	0

**Z171**  
**East**  
**1/2 - 1 Mile**  
**Lower**

**FL WELLS      FLSA11000033429**

Database:	Super Act Program Well Data (Department of Health)		
FI Well ID:	160002501	Well Type:	50
Status:	ACTIVE	Casing Material:	Not Reported
Well Depth:	Not Reported	Casing Length:	Not Reported
Casing Diameter:	2	Permit #:	N/A
Sanitary Seal:	Not Reported	Well Name:	Not Reported
Large PWS Well:	0	WSRP ID:	160002501
WSRP Action:	UNFILTERED	Potable Status:	NON-POTABLE
Resident Type:	Not Reported	PWS Design:	0

**Z172**  
**East**  
**1/2 - 1 Mile**  
**Lower**

**FL WELLS      FLSA11000014284**

Database:	Super Act Program Well Data (Department of Health)		
FI Well ID:	AAD7672	Well Type:	50
Status:	ACTIVE	Casing Material:	Galvanized
Well Depth:	Not Reported	Casing Length:	Not Reported
Casing Diameter:	2	Permit #:	Not Reported
Sanitary Seal:	Yes	Well Name:	QWARTLER RESIDENCE
Large PWS Well:	0	WSRP ID:	160022501
WSRP Action:	UNFILTERED	Potable Status:	NON-POTABLE
Resident Type:	Not Reported	PWS Design:	0

**Y173**  
**East**  
**1/2 - 1 Mile**  
**Lower**

**FL WELLS      FLSA11000033518**

Database:	Super Act Program Well Data (Department of Health)		
FI Well ID:	160014801	Well Type:	50
Status:	ABANDONED	Casing Material:	Not Reported
Well Depth:	Not Reported	Casing Length:	Not Reported

## GEOCHECK® - PHYSICAL SETTING SOURCE MAP FINDINGS

Casing Diameter:	0	Permit #:	Not Reported
Sanitary Seal:	Not Reported	Well Name:	Not Reported
Large PWS Well:	0	WSRP ID:	160014801
WSRP Action:	CONNECTED TO PW	Potable Status:	NON-POTABLE
Resident Type:	Not Reported	PWS Design:	0

**W174**  
**NNW**  
**1/2 - 1 Mile**  
**Lower**

**FL WELLS      FLSA11000024379**

Database: Super Act Program Well Data (Department of Health)			
FI Well ID:	AAG1635	Well Type:	43
Status:	ACTIVE	Casing Material:	Galvanized
Well Depth:	40	Casing Length:	Not Reported
Casing Diameter:	2	Permit #:	Not Reported
Sanitary Seal:	Yes	Well Name:	MICHAEL CAPPS
Large PWS Well:	0	WSRP ID:	160229401
WSRP Action:	UNFILTERED	Potable Status:	POTABLE
Resident Type:	Not Reported	PWS Design:	0

**AA175**  
**NE**  
**1/2 - 1 Mile**  
**Lower**

**FL WELLS      FLSA11000033453**

Database: Super Act Program Well Data (Department of Health)			
FI Well ID:	160005101	Well Type:	43
Status:	ACTIVE	Casing Material:	Not Reported
Well Depth:	Not Reported	Casing Length:	Not Reported
Casing Diameter:	0	Permit #:	Not Reported
Sanitary Seal:	Not Reported	Well Name:	Not Reported
Large PWS Well:	0	WSRP ID:	160005101
WSRP Action:	UNFILTERED	Potable Status:	POTABLE
Resident Type:	Not Reported	PWS Design:	0

**V176**  
**East**  
**1/2 - 1 Mile**  
**Lower**

**FL WELLS      FLSA11000033576**

Database: Super Act Program Well Data (Department of Health)			
FI Well ID:	160019601	Well Type:	50
Status:	ACTIVE	Casing Material:	Not Reported
Well Depth:	Not Reported	Casing Length:	Not Reported
Casing Diameter:	0	Permit #:	Not Reported
Sanitary Seal:	Not Reported	Well Name:	Not Reported
Large PWS Well:	0	WSRP ID:	160019601
WSRP Action:	UNFILTERED	Potable Status:	NON-POTABLE
Resident Type:	Not Reported	PWS Design:	0

# GEOCHECK® - PHYSICAL SETTING SOURCE MAP FINDINGS

Map ID  
Direction  
Distance  
Elevation

Database      EDR ID Number

**Y177**  
**East**  
**1/2 - 1 Mile**  
**Lower**

**FL WELLS      FLSA11000023129**

Database:	Super Act Program Well Data (Department of Health)		
FI Well ID:	AAF6731	Well Type:	43
Status:	ACTIVE	Casing Material:	Galvanized
Well Depth:	Not Reported	Casing Length:	Not Reported
Casing Diameter:	2	Permit #:	D165
Sanitary Seal:	Yes	Well Name:	BECKY THRAILKILL
Large PWS Well:	0	WSRP ID:	160218901
WSRP Action:	NO ACTION AT THI	Potable Status:	POTABLE
Resident Type:	Not Reported	PWS Design:	0

**U178**  
**NE**  
**1/2 - 1 Mile**  
**Lower**

**FL WELLS      FLSA11000026472**

Database:	Super Act Program Well Data (Department of Health)		
FI Well ID:	AAG7390	Well Type:	43
Status:	ACTIVE	Casing Material:	Galvanized
Well Depth:	Not Reported	Casing Length:	Not Reported
Casing Diameter:	2	Permit #:	Not Reported
Sanitary Seal:	Yes	Well Name:	GILLIS
Large PWS Well:	0	WSRP ID:	160013301
WSRP Action:	UNFILTERED	Potable Status:	POTABLE
Resident Type:	Not Reported	PWS Design:	0

**Z179**  
**East**  
**1/2 - 1 Mile**  
**Lower**

**FL WELLS      FLSA11000033498**

Database:	Super Act Program Well Data (Department of Health)		
FI Well ID:	160011101	Well Type:	50
Status:	ABANDONED	Casing Material:	Not Reported
Well Depth:	Not Reported	Casing Length:	Not Reported
Casing Diameter:	0	Permit #:	Not Reported
Sanitary Seal:	Not Reported	Well Name:	Not Reported
Large PWS Well:	0	WSRP ID:	160011101
WSRP Action:	CONNECTED TO PW	Potable Status:	NON-POTABLE
Resident Type:	Not Reported	PWS Design:	0

**W180**  
**NNW**  
**1/2 - 1 Mile**  
**Higher**

**FL WELLS      FLSA11000077484**

Database:	Super Act Program Well Data (Department of Health)		
FI Well ID:	AAL0330	Well Type:	43
Status:	ACTIVE	Casing Material:	PVC
Well Depth:	0	Casing Length:	0

## GEOCHECK® - PHYSICAL SETTING SOURCE MAP FINDINGS

Casing Diameter:	2	Permit #:	Not Reported
Sanitary Seal:	Yes	Well Name:	SEVER
Large PWS Well:	0	WSRP ID:	160399601
WSRP Action:	UNFILTERED	Potable Status:	POTABLE
Resident Type:	OWNER	PWS Design:	0

**W181**  
**NNW**  
**1/2 - 1 Mile**  
**Higher**

**FL WELLS      FLSA11000077485**

Database:	Super Act Program Well Data (Department of Health)		
FI Well ID:	350184401	Well Type:	43
Status:	Not Reported	Casing Material:	Not Reported
Well Depth:	Not Reported	Casing Length:	Not Reported
Casing Diameter:	0	Permit #:	Not Reported
Sanitary Seal:	Not Reported	Well Name:	Not Reported
Large PWS Well:	0	WSRP ID:	350184401
WSRP Action:	UNFILTERED	Potable Status:	POTABLE
Resident Type:	Not Reported	PWS Design:	0

**Z182**  
**East**  
**1/2 - 1 Mile**  
**Lower**

**FL WELLS      FLSA11000033540**

Database:	Super Act Program Well Data (Department of Health)		
FI Well ID:	160016601	Well Type:	50
Status:	ABANDONED	Casing Material:	Not Reported
Well Depth:	Not Reported	Casing Length:	Not Reported
Casing Diameter:	0	Permit #:	Not Reported
Sanitary Seal:	Not Reported	Well Name:	Not Reported
Large PWS Well:	0	WSRP ID:	160016601
WSRP Action:	CONNECTED TO PW	Potable Status:	NON-POTABLE
Resident Type:	Not Reported	PWS Design:	0

**AA183**  
**NE**  
**1/2 - 1 Mile**  
**Lower**

**FL WELLS      FLSA11000033411**

Database:	Super Act Program Well Data (Department of Health)		
FI Well ID:	160000801	Well Type:	43
Status:	ACTIVE	Casing Material:	Not Reported
Well Depth:	Not Reported	Casing Length:	Not Reported
Casing Diameter:	0	Permit #:	Not Reported
Sanitary Seal:	Not Reported	Well Name:	Not Reported
Large PWS Well:	0	WSRP ID:	160000801
WSRP Action:	UNFILTERED	Potable Status:	POTABLE
Resident Type:	Not Reported	PWS Design:	0

## GEOCHECK® - PHYSICAL SETTING SOURCE MAP FINDINGS

Map ID  
Direction  
Distance  
Elevation

Database      EDR ID Number

**AA184**  
**NE**  
**1/2 - 1 Mile**  
**Lower**

**FL WELLS      FLSA11000026463**

Database:	Super Act Program Well Data (Department of Health)		
FI Well ID:	AAG7380	Well Type:	43
Status:	ACTIVE	Casing Material:	Galvanized
Well Depth:	Not Reported	Casing Length:	Not Reported
Casing Diameter:	2	Permit #:	Not Reported
Sanitary Seal:	Yes	Well Name:	MEHRTENS
Large PWS Well:	0	WSRP ID:	160005001
WSRP Action:	UNFILTERED	Potable Status:	POTABLE
Resident Type:	Not Reported	PWS Design:	0

**AA185**  
**NE**  
**1/2 - 1 Mile**  
**Lower**

**FL WELLS      FLSA11000033516**

Database:	Super Act Program Well Data (Department of Health)		
FI Well ID:	160014401	Well Type:	43
Status:	ACTIVE	Casing Material:	Not Reported
Well Depth:	Not Reported	Casing Length:	Not Reported
Casing Diameter:	0	Permit #:	Not Reported
Sanitary Seal:	Not Reported	Well Name:	Not Reported
Large PWS Well:	0	WSRP ID:	160014401
WSRP Action:	UNFILTERED	Potable Status:	POTABLE
Resident Type:	Not Reported	PWS Design:	0

**Z186**  
**East**  
**1/2 - 1 Mile**  
**Lower**

**FL WELLS      FLSA11000033539**

Database:	Super Act Program Well Data (Department of Health)		
FI Well ID:	160016501	Well Type:	50
Status:	ABANDONED	Casing Material:	Not Reported
Well Depth:	Not Reported	Casing Length:	Not Reported
Casing Diameter:	0	Permit #:	Not Reported
Sanitary Seal:	Not Reported	Well Name:	Not Reported
Large PWS Well:	0	WSRP ID:	160016501
WSRP Action:	CONNECTED TO PW	Potable Status:	NON-POTABLE
Resident Type:	Not Reported	PWS Design:	0

**AB187**  
**NE**  
**1/2 - 1 Mile**  
**Lower**

**FL WELLS      FLSA11000026464**

Database:	Super Act Program Well Data (Department of Health)		
FI Well ID:	AAG7381	Well Type:	43
Status:	ACTIVE	Casing Material:	Galvanized
Well Depth:	30	Casing Length:	Not Reported



## GEOCHECK® - PHYSICAL SETTING SOURCE MAP FINDINGS

Casing Diameter:	2	Permit #:	Not Reported
Sanitary Seal:	Yes	Well Name:	SUTHERLAND
Large PWS Well:	0	WSRP ID:	160010801
WSRP Action:	UNFILTERED	Potable Status:	POTABLE
Resident Type:	Not Reported	PWS Design:	0

**Y188**  
**East**  
**1/2 - 1 Mile**  
**Lower**

**FL WELLS      FLSA11000033478**

Database: Super Act Program Well Data (Department of Health)			
FI Well ID:	160008501	Well Type:	50
Status:	ABANDONED	Casing Material:	Not Reported
Well Depth:	Not Reported	Casing Length:	Not Reported
Casing Diameter:	0	Permit #:	Not Reported
Sanitary Seal:	Not Reported	Well Name:	Not Reported
Large PWS Well:	0	WSRP ID:	160008501
WSRP Action:	CONNECTED TO PW	Potable Status:	NON-POTABLE
Resident Type:	Not Reported	PWS Design:	0

**AA189**  
**NE**  
**1/2 - 1 Mile**  
**Lower**

**FL WELLS      FLSA11000025113**

Database: Super Act Program Well Data (Department of Health)			
FI Well ID:	AAG3363	Well Type:	43
Status:	ACTIVE	Casing Material:	Galvanized
Well Depth:	Not Reported	Casing Length:	Not Reported
Casing Diameter:	2	Permit #:	D165
Sanitary Seal:	Yes	Well Name:	CHRISTINE PARKER
Large PWS Well:	0	WSRP ID:	160014601
WSRP Action:	UNFILTERED	Potable Status:	POTABLE
Resident Type:	Not Reported	PWS Design:	0

**Z190**  
**East**  
**1/2 - 1 Mile**  
**Lower**

**FL WELLS      FLSA11000033580**

Database: Super Act Program Well Data (Department of Health)			
FI Well ID:	160020302	Well Type:	43
Status:	RETAGGED	Casing Material:	Not Reported
Well Depth:	Not Reported	Casing Length:	Not Reported
Casing Diameter:	0	Permit #:	Not Reported
Sanitary Seal:	Not Reported	Well Name:	Not Reported
Large PWS Well:	0	WSRP ID:	160020302
WSRP Action:	UNFILTERED	Potable Status:	POTABLE
Resident Type:	Not Reported	PWS Design:	0

# GEOCHECK® - PHYSICAL SETTING SOURCE MAP FINDINGS

Map ID  
Direction  
Distance  
Elevation

Database      EDR ID Number

**AC191**  
**NNW**  
**1/2 - 1 Mile**  
**Higher**

**FL WELLS      FLSA11000024378**

Database:	Super Act Program Well Data (Department of Health)		
FI Well ID:	AAG1634	Well Type:	43
Status:	ACTIVE	Casing Material:	Galvanized
Well Depth:	85	Casing Length:	Not Reported
Casing Diameter:	2	Permit #:	Not Reported
Sanitary Seal:	Yes	Well Name:	JOHNNY JOHNSON
Large PWS Well:	0	WSRP ID:	160229301
WSRP Action:	UNFILTERED	Potable Status:	POTABLE
Resident Type:	Not Reported	PWS Design:	0

**Y192**  
**East**  
**1/2 - 1 Mile**  
**Lower**

**FL WELLS      FLSA11000023127**

Database:	Super Act Program Well Data (Department of Health)		
FI Well ID:	AAF6729	Well Type:	43
Status:	ACTIVE	Casing Material:	Galvanized
Well Depth:	Not Reported	Casing Length:	Not Reported
Casing Diameter:	2	Permit #:	D165
Sanitary Seal:	Yes	Well Name:	SHEDD
Large PWS Well:	0	WSRP ID:	160219101
WSRP Action:	UNFILTERED	Potable Status:	POTABLE
Resident Type:	Not Reported	PWS Design:	0

**Z193**  
**East**  
**1/2 - 1 Mile**  
**Lower**

**FL WELLS      FLSA11000033497**

Database:	Super Act Program Well Data (Department of Health)		
FI Well ID:	160011001	Well Type:	50
Status:	ABANDONED	Casing Material:	Not Reported
Well Depth:	Not Reported	Casing Length:	Not Reported
Casing Diameter:	0	Permit #:	Not Reported
Sanitary Seal:	Not Reported	Well Name:	Not Reported
Large PWS Well:	0	WSRP ID:	160011001
WSRP Action:	CONNECTED TO PW	Potable Status:	NON-POTABLE
Resident Type:	Not Reported	PWS Design:	0

**AD194**  
**ENE**  
**1/2 - 1 Mile**  
**Lower**

**FL WELLS      FLSA11000033474**

Database:	Super Act Program Well Data (Department of Health)		
FI Well ID:	160007901	Well Type:	43
Status:	ACTIVE	Casing Material:	Not Reported
Well Depth:	Not Reported	Casing Length:	Not Reported

## GEOCHECK® - PHYSICAL SETTING SOURCE MAP FINDINGS

Casing Diameter:	0	Permit #:	Not Reported
Sanitary Seal:	Not Reported	Well Name:	Not Reported
Large PWS Well:	0	WSRP ID:	160007901
WSRP Action:	UNFILTERED	Potable Status:	POTABLE
Resident Type:	Not Reported	PWS Design:	0

**AB195**  
**NE**  
**1/2 - 1 Mile**  
**Lower**

**FL WELLS      FLSA11000026468**

Database:	Super Act Program Well Data (Department of Health)		
FI Well ID:	AAG7386	Well Type:	43
Status:	ACTIVE	Casing Material:	Galvanized
Well Depth:	Not Reported	Casing Length:	Not Reported
Casing Diameter:	2	Permit #:	Not Reported
Sanitary Seal:	Yes	Well Name:	FRONTZ
Large PWS Well:	0	WSRP ID:	Not Reported
WSRP Action:	Not Reported	Potable Status:	POTABLE
Resident Type:	Not Reported	PWS Design:	0

**AB196**  
**NE**  
**1/2 - 1 Mile**  
**Lower**

**FL WELLS      FLSA11000033495**

Database:	Super Act Program Well Data (Department of Health)		
FI Well ID:	160010701	Well Type:	43
Status:	ACTIVE	Casing Material:	Not Reported
Well Depth:	Not Reported	Casing Length:	Not Reported
Casing Diameter:	0	Permit #:	Not Reported
Sanitary Seal:	Not Reported	Well Name:	Not Reported
Large PWS Well:	0	WSRP ID:	160010701
WSRP Action:	UNFILTERED	Potable Status:	POTABLE
Resident Type:	Not Reported	PWS Design:	0

**Z197**  
**East**  
**1/2 - 1 Mile**  
**Lower**

**FL WELLS      FLSA11000033538**

Database:	Super Act Program Well Data (Department of Health)		
FI Well ID:	160016401	Well Type:	50
Status:	ABANDONED	Casing Material:	Not Reported
Well Depth:	Not Reported	Casing Length:	Not Reported
Casing Diameter:	0	Permit #:	Not Reported
Sanitary Seal:	Not Reported	Well Name:	Not Reported
Large PWS Well:	0	WSRP ID:	160016401
WSRP Action:	CONNECTED TO PW	Potable Status:	NON-POTABLE
Resident Type:	Not Reported	PWS Design:	0

## GEOCHECK® - PHYSICAL SETTING SOURCE MAP FINDINGS

Map ID  
Direction  
Distance  
Elevation

Database      EDR ID Number

**Z198**  
**East**  
**1/2 - 1 Mile**  
**Lower**

**FL WELLS      FLSA11000033410**

Database:	Super Act Program Well Data (Department of Health)		
FI Well ID:	160000701	Well Type:	50
Status:	ABANDONED	Casing Material:	Not Reported
Well Depth:	Not Reported	Casing Length:	Not Reported
Casing Diameter:	0	Permit #:	Not Reported
Sanitary Seal:	Not Reported	Well Name:	Not Reported
Large PWS Well:	0	WSRP ID:	160000701
WSRP Action:	CONNECTED TO PW	Potable Status:	NON-POTABLE
Resident Type:	Not Reported	PWS Design:	0

**Z199**  
**East**  
**1/2 - 1 Mile**  
**Lower**

**FL WELLS      FLSA11000025483**

Database:	Super Act Program Well Data (Department of Health)		
FI Well ID:	AAG4027	Well Type:	50
Status:	ACTIVE	Casing Material:	PVC
Well Depth:	Not Reported	Casing Length:	Not Reported
Casing Diameter:	2	Permit #:	Not Reported
Sanitary Seal:	Yes	Well Name:	REBECCA LOTT
Large PWS Well:	0	WSRP ID:	160020301
WSRP Action:	CONNECTED TO PW	Potable Status:	NON-POTABLE
Resident Type:	Not Reported	PWS Design:	0

**AB200**  
**NE**  
**1/2 - 1 Mile**  
**Lower**

**FL WELLS      FLSA11000026467**

Database:	Super Act Program Well Data (Department of Health)		
FI Well ID:	AAG7385	Well Type:	43
Status:	ACTIVE	Casing Material:	Galvanized
Well Depth:	Not Reported	Casing Length:	Not Reported
Casing Diameter:	2	Permit #:	Not Reported
Sanitary Seal:	Yes	Well Name:	COLLINS
Large PWS Well:	0	WSRP ID:	160014001
WSRP Action:	UNFILTERED	Potable Status:	POTABLE
Resident Type:	Not Reported	PWS Design:	0

**AE201**  
**ENE**  
**1/2 - 1 Mile**  
**Lower**

**FL WELLS      FLSA11000033507**

Database:	Super Act Program Well Data (Department of Health)		
FI Well ID:	160013001	Well Type:	50
Status:	ACTIVE	Casing Material:	Not Reported
Well Depth:	Not Reported	Casing Length:	Not Reported

## GEOCHECK® - PHYSICAL SETTING SOURCE MAP FINDINGS

Casing Diameter:	0	Permit #:	Not Reported
Sanitary Seal:	Not Reported	Well Name:	Not Reported
Large PWS Well:	0	WSRP ID:	160013001
WSRP Action:	UNFILTERED	Potable Status:	NON-POTABLE
Resident Type:	Not Reported	PWS Design:	0

**AF202**  
**ESE**  
**1/2 - 1 Mile**  
**Lower**

**FL WELLS      FLSA11000074347**

Database: Super Act Program Well Data (Department of Health)			
FI Well ID:	AAK6111	Well Type:	43
Status:	ACTIVE	Casing Material:	GALVANIZED
Well Depth:	0	Casing Length:	0
Casing Diameter:	2	Permit #:	Not Reported
Sanitary Seal:	Yes	Well Name:	VAN DEN
Large PWS Well:	0	WSRP ID:	Not Reported
WSRP Action:	Not Reported	Potable Status:	POTABLE
Resident Type:	OWNER	PWS Design:	0

**AD203**  
**ENE**  
**1/2 - 1 Mile**  
**Lower**

**FL WELLS      FLSA11000033416**

Database: Super Act Program Well Data (Department of Health)			
FI Well ID:	160001401	Well Type:	43
Status:	ACTIVE	Casing Material:	Not Reported
Well Depth:	Not Reported	Casing Length:	Not Reported
Casing Diameter:	0	Permit #:	Not Reported
Sanitary Seal:	Not Reported	Well Name:	Not Reported
Large PWS Well:	0	WSRP ID:	160001401
WSRP Action:	UNFILTERED	Potable Status:	POTABLE
Resident Type:	Not Reported	PWS Design:	0

**AG204**  
**West**  
**1/2 - 1 Mile**  
**Higher**

**FL WELLS      FLSA11000015501**

Database: Super Act Program Well Data (Department of Health)			
FI Well ID:	AAE2709	Well Type:	43
Status:	ACTIVE	Casing Material:	PVC
Well Depth:	Not Reported	Casing Length:	Not Reported
Casing Diameter:	2	Permit #:	Not Reported
Sanitary Seal:	Yes	Well Name:	RROBERTS RESIDENCE
Large PWS Well:	0	WSRP ID:	160123301
WSRP Action:	UNFILTERED	Potable Status:	POTABLE
Resident Type:	Not Reported	PWS Design:	0

## GEOCHECK® - PHYSICAL SETTING SOURCE MAP FINDINGS

Map ID  
Direction  
Distance  
Elevation

Database      EDR ID Number

**AB205**  
**NE**  
**1/2 - 1 Mile**  
**Lower**

**FL WELLS      FLSA11000033483**

Database:	Super Act Program Well Data (Department of Health)		
FI Well ID:	160009401	Well Type:	43
Status:	ACTIVE	Casing Material:	Not Reported
Well Depth:	Not Reported	Casing Length:	Not Reported
Casing Diameter:	0	Permit #:	Not Reported
Sanitary Seal:	Not Reported	Well Name:	Not Reported
Large PWS Well:	0	WSRP ID:	160009401
WSRP Action:	UNFILTERED	Potable Status:	POTABLE
Resident Type:	Not Reported	PWS Design:	0

**AD206**  
**ENE**  
**1/2 - 1 Mile**  
**Lower**

**FL WELLS      FLSA11000026476**

Database:	Super Act Program Well Data (Department of Health)		
FI Well ID:	AAG7394	Well Type:	43
Status:	ACTIVE	Casing Material:	Galvanized
Well Depth:	Not Reported	Casing Length:	Not Reported
Casing Diameter:	2	Permit #:	Not Reported
Sanitary Seal:	Yes	Well Name:	TORONSKI
Large PWS Well:	0	WSRP ID:	160260101
WSRP Action:	UNFILTERED	Potable Status:	POTABLE
Resident Type:	Not Reported	PWS Design:	0

**AH207**  
**NNW**  
**1/2 - 1 Mile**  
**Lower**

**FL WELLS      FLSA11000025026**

Database:	Super Act Program Well Data (Department of Health)		
FI Well ID:	AAG3138	Well Type:	43
Status:	ACTIVE	Casing Material:	Galvanized
Well Depth:	Not Reported	Casing Length:	Not Reported
Casing Diameter:	2	Permit #:	D165
Sanitary Seal:	Yes	Well Name:	JANIE LAWERENCE
Large PWS Well:	0	WSRP ID:	Not Reported
WSRP Action:	Not Reported	Potable Status:	POTABLE
Resident Type:	Not Reported	PWS Design:	0

**AD208**  
**ENE**  
**1/2 - 1 Mile**  
**Lower**

**FL WELLS      FLSA11000026475**

Database:	Super Act Program Well Data (Department of Health)		
FI Well ID:	AAG7393	Well Type:	43
Status:	ACTIVE	Casing Material:	Galvanized
Well Depth:	Not Reported	Casing Length:	Not Reported

## GEOCHECK® - PHYSICAL SETTING SOURCE MAP FINDINGS

Casing Diameter:	2	Permit #:	Not Reported
Sanitary Seal:	Yes	Well Name:	TORONSKI
Large PWS Well:	0	WSRP ID:	160260201
WSRP Action:	UNFILTERED	Potable Status:	POTABLE
Resident Type:	Not Reported	PWS Design:	0

**AF209**  
**ESE**  
**1/2 - 1 Mile**  
**Lower**

**FL WELLS      FLSA11000074346**

Database:	Super Act Program Well Data (Department of Health)		
FI Well ID:	AAK6114	Well Type:	50
Status:	ACTIVE	Casing Material:	GALVANIZED
Well Depth:	0	Casing Length:	0
Casing Diameter:	2	Permit #:	Not Reported
Sanitary Seal:	Yes	Well Name:	CLARK
Large PWS Well:	0	WSRP ID:	Not Reported
WSRP Action:	Not Reported	Potable Status:	NON-POTABLE
Resident Type:	OWNER	PWS Design:	0

**AE210**  
**ENE**  
**1/2 - 1 Mile**  
**Lower**

**FL WELLS      FLSA11000033625**

Database:	Super Act Program Well Data (Department of Health)		
FI Well ID:	160026201	Well Type:	50
Status:	ACTIVE	Casing Material:	Not Reported
Well Depth:	Not Reported	Casing Length:	Not Reported
Casing Diameter:	0	Permit #:	Not Reported
Sanitary Seal:	Not Reported	Well Name:	Not Reported
Large PWS Well:	0	WSRP ID:	160026201
WSRP Action:	UNFILTERED	Potable Status:	NON-POTABLE
Resident Type:	Not Reported	PWS Design:	0

**AD211**  
**ENE**  
**1/2 - 1 Mile**  
**Lower**

**FL WELLS      FLSA11000033458**

Database:	Super Act Program Well Data (Department of Health)		
FI Well ID:	160005801	Well Type:	43
Status:	ACTIVE	Casing Material:	Not Reported
Well Depth:	Not Reported	Casing Length:	Not Reported
Casing Diameter:	0	Permit #:	Not Reported
Sanitary Seal:	Not Reported	Well Name:	Not Reported
Large PWS Well:	0	WSRP ID:	160005801
WSRP Action:	UNFILTERED	Potable Status:	POTABLE
Resident Type:	Not Reported	PWS Design:	0

# GEOCHECK® - PHYSICAL SETTING SOURCE MAP FINDINGS

Map ID  
Direction  
Distance  
Elevation

Database      EDR ID Number

**AD212**  
**ENE**  
**1/2 - 1 Mile**  
**Lower**

**FL WELLS      FLSA11000022438**

Database:	Super Act Program Well Data (Department of Health)		
FI Well ID:	AAF5728	Well Type:	43
Status:	ACTIVE	Casing Material:	PVC
Well Depth:	30	Casing Length:	Not Reported
Casing Diameter:	2	Permit #:	D034
Sanitary Seal:	Yes	Well Name:	FRED GROOVER
Large PWS Well:	0	WSRP ID:	160004901
WSRP Action:	UNFILTERED	Potable Status:	POTABLE
Resident Type:	Not Reported	PWS Design:	0

**AG213**  
**West**  
**1/2 - 1 Mile**  
**Higher**

**FL WELLS      FLSA11000015500**

Database:	Super Act Program Well Data (Department of Health)		
FI Well ID:	AAE2708	Well Type:	43
Status:	ACTIVE	Casing Material:	PVC
Well Depth:	Not Reported	Casing Length:	Not Reported
Casing Diameter:	2	Permit #:	Not Reported
Sanitary Seal:	Yes	Well Name:	STEVENSON RESIDENCE
Large PWS Well:	0	WSRP ID:	160123201
WSRP Action:	UNFILTERED	Potable Status:	POTABLE
Resident Type:	Not Reported	PWS Design:	0

**AI214**  
**ENE**  
**1/2 - 1 Mile**  
**Lower**

**FL WELLS      FLSA11000033514**

Database:	Super Act Program Well Data (Department of Health)		
FI Well ID:	160014101	Well Type:	43
Status:	ACTIVE	Casing Material:	Not Reported
Well Depth:	Not Reported	Casing Length:	Not Reported
Casing Diameter:	0	Permit #:	Not Reported
Sanitary Seal:	Not Reported	Well Name:	Not Reported
Large PWS Well:	0	WSRP ID:	160014101
WSRP Action:	UNFILTERED	Potable Status:	POTABLE
Resident Type:	Not Reported	PWS Design:	0

**AI215**  
**ENE**  
**1/2 - 1 Mile**  
**Lower**

**FL WELLS      FLSA11000026473**

Database:	Super Act Program Well Data (Department of Health)		
FI Well ID:	AAG7391	Well Type:	43
Status:	ACTIVE	Casing Material:	Galvanized
Well Depth:	Not Reported	Casing Length:	Not Reported



## GEOCHECK® - PHYSICAL SETTING SOURCE MAP FINDINGS

Casing Diameter:	2	Permit #:	Not Reported
Sanitary Seal:	Yes	Well Name:	FRONTZ
Large PWS Well:	0	WSRP ID:	160008801
WSRP Action:	UNFILTERED	Potable Status:	POTABLE
Resident Type:	Not Reported	PWS Design:	0

**AJ216**  
**NNE**  
**1/2 - 1 Mile**  
**Lower**

**FL WELLS      FLSA11000016298**

Database:	Super Act Program Well Data (Department of Health)		
FI Well ID:	AAE4271	Well Type:	50
Status:	INACTIVE	Casing Material:	Galvanized
Well Depth:	Not Reported	Casing Length:	Not Reported
Casing Diameter:	2	Permit #:	Not Reported
Sanitary Seal:	Yes	Well Name:	RESIDENT
Large PWS Well:	0	WSRP ID:	160172201
WSRP Action:	UNFILTERED	Potable Status:	NON-POTABLE
Resident Type:	Not Reported	PWS Design:	0

**AF217**  
**ESE**  
**1/2 - 1 Mile**  
**Lower**

**FL WELLS      FLSA11000077818**

Database:	Super Act Program Well Data (Department of Health)		
FI Well ID:	AAL0331	Well Type:	43
Status:	ACTIVE	Casing Material:	GALVANIZED
Well Depth:	0	Casing Length:	0
Casing Diameter:	2	Permit #:	Not Reported
Sanitary Seal:	No	Well Name:	COHRON
Large PWS Well:	0	WSRP ID:	160403201
WSRP Action:	UNFILTERED	Potable Status:	POTABLE
Resident Type:	OWNER	PWS Design:	0

**AC218**  
**NNW**  
**1/2 - 1 Mile**  
**Higher**

**FL WELLS      FLSA11000024360**

Database:	Super Act Program Well Data (Department of Health)		
FI Well ID:	AAG1611	Well Type:	43
Status:	ACTIVE	Casing Material:	Galvanized
Well Depth:	100	Casing Length:	Not Reported
Casing Diameter:	4	Permit #:	Not Reported
Sanitary Seal:	Yes	Well Name:	PUMPHREY
Large PWS Well:	0	WSRP ID:	160228301
WSRP Action:	UNFILTERED	Potable Status:	POTABLE
Resident Type:	Not Reported	PWS Design:	0

## GEOCHECK® - PHYSICAL SETTING SOURCE MAP FINDINGS

Map ID  
Direction  
Distance  
Elevation

Database      EDR ID Number

**AD219**  
**ENE**  
**1/2 - 1 Mile**  
**Lower**

**FL WELLS      FLSA11000022440**

Database:	Super Act Program Well Data (Department of Health)		
FI Well ID:	AAF5730	Well Type:	43
Status:	ACTIVE	Casing Material:	PVC
Well Depth:	Not Reported	Casing Length:	Not Reported
Casing Diameter:	2	Permit #:	D034
Sanitary Seal:	Yes	Well Name:	DIANE WILLIAMS
Large PWS Well:	0	WSRP ID:	160015301
WSRP Action:	UNFILTERED	Potable Status:	POTABLE
Resident Type:	Not Reported	PWS Design:	0

**AJ220**  
**NNE**  
**1/2 - 1 Mile**  
**Lower**

**FL WELLS      FLSA11000016301**

Database:	Super Act Program Well Data (Department of Health)		
FI Well ID:	AAE4274	Well Type:	43
Status:	ACTIVE	Casing Material:	Galvanized
Well Depth:	680	Casing Length:	Not Reported
Casing Diameter:	2	Permit #:	Not Reported
Sanitary Seal:	Yes	Well Name:	RESIDENT
Large PWS Well:	0	WSRP ID:	160171401
WSRP Action:	UNFILTERED	Potable Status:	POTABLE
Resident Type:	Not Reported	PWS Design:	0

**AJ221**  
**NNE**  
**1/2 - 1 Mile**  
**Lower**

**FL WELLS      FLSA11000010709**

Database:	Super Act Program Well Data (Department of Health)		
FI Well ID:	AAC9991	Well Type:	43
Status:	ACTIVE	Casing Material:	Galvanized
Well Depth:	Not Reported	Casing Length:	Not Reported
Casing Diameter:	2	Permit #:	D091
Sanitary Seal:	Yes	Well Name:	KURT CHAMBERLAIN
Large PWS Well:	0	WSRP ID:	Not Reported
WSRP Action:	Not Reported	Potable Status:	POTABLE
Resident Type:	Not Reported	PWS Design:	0

**AJ222**  
**NNE**  
**1/2 - 1 Mile**  
**Lower**

**FL WELLS      FLSA11000016302**

Database:	Super Act Program Well Data (Department of Health)		
FI Well ID:	AAE4275	Well Type:	50
Status:	ACTIVE	Casing Material:	Galvanized
Well Depth:	Not Reported	Casing Length:	Not Reported

## GEOCHECK® - PHYSICAL SETTING SOURCE MAP FINDINGS

Casing Diameter:	2	Permit #:	Not Reported
Sanitary Seal:	Yes	Well Name:	KURT CHAMBERLAIN
Large PWS Well:	0	WSRP ID:	160171501
WSRP Action:	UNFILTERED	Potable Status:	NON-POTABLE
Resident Type:	Not Reported	PWS Design:	0

**AI223**  
**ENE**  
**1/2 - 1 Mile**  
**Lower**

**FL WELLS      FLSA11000033506**

Database: Super Act Program Well Data (Department of Health)			
FI Well ID:	160012601	Well Type:	43
Status:	ACTIVE	Casing Material:	Not Reported
Well Depth:	Not Reported	Casing Length:	Not Reported
Casing Diameter:	0	Permit #:	Not Reported
Sanitary Seal:	Not Reported	Well Name:	Not Reported
Large PWS Well:	0	WSRP ID:	160012601
WSRP Action:	UNFILTERED	Potable Status:	POTABLE
Resident Type:	Not Reported	PWS Design:	0

**AK224**  
**East**  
**1/2 - 1 Mile**  
**Lower**

**FL WELLS      FLSA11000014282**

Database: Super Act Program Well Data (Department of Health)			
FI Well ID:	AAD7670	Well Type:	43
Status:	ACTIVE	Casing Material:	Galvanized
Well Depth:	75	Casing Length:	Not Reported
Casing Diameter:	2	Permit #:	Not Reported
Sanitary Seal:	Yes	Well Name:	JOHNSTON RESIDENCE
Large PWS Well:	0	WSRP ID:	160006301
WSRP Action:	NO ACTION AT THI	Potable Status:	POTABLE
Resident Type:	Not Reported	PWS Design:	0

**AL225**  
**East**  
**1/2 - 1 Mile**  
**Lower**

**FL WELLS      FLSA11000033593**

Database: Super Act Program Well Data (Department of Health)			
FI Well ID:	160022201	Well Type:	50
Status:	ACTIVE	Casing Material:	Not Reported
Well Depth:	Not Reported	Casing Length:	Not Reported
Casing Diameter:	0	Permit #:	Not Reported
Sanitary Seal:	Not Reported	Well Name:	Not Reported
Large PWS Well:	0	WSRP ID:	160022201
WSRP Action:	UNFILTERED	Potable Status:	NON-POTABLE
Resident Type:	Not Reported	PWS Design:	0

## GEOCHECK® - PHYSICAL SETTING SOURCE MAP FINDINGS

Map ID  
Direction  
Distance  
Elevation

Database      EDR ID Number

**AM226**  
**SSW**  
**1/2 - 1 Mile**  
**Higher**

**FL WELLS      FLSA11000092883**

Database:	Super Act Program Well Data (Department of Health)		
FI Well ID:	AAM9512	Well Type:	43
Status:	ACTIVE	Casing Material:	PVC
Well Depth:	0	Casing Length:	0
Casing Diameter:	2	Permit #:	Not Reported
Sanitary Seal:	Yes	Well Name:	Not Reported
Large PWS Well:	0	WSRP ID:	Not Reported
WSRP Action:	Not Reported	Potable Status:	POTABLE
Resident Type:	OWNER	PWS Design:	0

**AH227**  
**NNW**  
**1/2 - 1 Mile**  
**Lower**

**FL WELLS      FLSA11000024374**

Database:	Super Act Program Well Data (Department of Health)		
FI Well ID:	AAG1630	Well Type:	43
Status:	ACTIVE	Casing Material:	Galvanized
Well Depth:	600	Casing Length:	Not Reported
Casing Diameter:	4	Permit #:	Not Reported
Sanitary Seal:	Yes	Well Name:	STEVE VANSANDT
Large PWS Well:	0	WSRP ID:	160228601
WSRP Action:	UNFILTERED	Potable Status:	POTABLE
Resident Type:	Not Reported	PWS Design:	0

**AF228**  
**ESE**  
**1/2 - 1 Mile**  
**Lower**

**FL WELLS      FLSA11000033616**

Database:	Super Act Program Well Data (Department of Health)		
FI Well ID:	160024601	Well Type:	50
Status:	ACTIVE	Casing Material:	Not Reported
Well Depth:	Not Reported	Casing Length:	Not Reported
Casing Diameter:	0	Permit #:	Not Reported
Sanitary Seal:	Not Reported	Well Name:	Not Reported
Large PWS Well:	0	WSRP ID:	160024601
WSRP Action:	UNFILTERED	Potable Status:	NON-POTABLE
Resident Type:	Not Reported	PWS Design:	0

**AK229**  
**East**  
**1/2 - 1 Mile**  
**Lower**

**FL WELLS      FLSA11000033434**

Database:	Super Act Program Well Data (Department of Health)		
FI Well ID:	160002901	Well Type:	50
Status:	ABANDONED	Casing Material:	Not Reported
Well Depth:	Not Reported	Casing Length:	Not Reported

## GEOCHECK® - PHYSICAL SETTING SOURCE MAP FINDINGS

Casing Diameter:	0	Permit #:	Not Reported
Sanitary Seal:	Not Reported	Well Name:	Not Reported
Large PWS Well:	0	WSRP ID:	160002901
WSRP Action:	CONNECTED TO PW	Potable Status:	NON-POTABLE
Resident Type:	Not Reported	PWS Design:	0

**230**  
**NNW**  
**1/2 - 1 Mile**  
**Higher**

**FL WELLS      FLSA11000023024**

Database:	Super Act Program Well Data (Department of Health)		
FI Well ID:	AAF6613	Well Type:	43
Status:	ACTIVE	Casing Material:	Galvanized
Well Depth:	Not Reported	Casing Length:	Not Reported
Casing Diameter:	2	Permit #:	Not Reported
Sanitary Seal:	Yes	Well Name:	BERNARD STANGEL
Large PWS Well:	0	WSRP ID:	Not Reported
WSRP Action:	Not Reported	Potable Status:	POTABLE
Resident Type:	Not Reported	PWS Design:	0

**AI231**  
**ENE**  
**1/2 - 1 Mile**  
**Lower**

**FL WELLS      FLSA11000022437**

Database:	Super Act Program Well Data (Department of Health)		
FI Well ID:	AAF5727	Well Type:	43
Status:	ACTIVE	Casing Material:	PVC
Well Depth:	55	Casing Length:	Not Reported
Casing Diameter:	2	Permit #:	D034
Sanitary Seal:	Yes	Well Name:	EDWARD KERBY
Large PWS Well:	0	WSRP ID:	Not Reported
WSRP Action:	Not Reported	Potable Status:	POTABLE
Resident Type:	Not Reported	PWS Design:	0

**AM232**  
**SSW**  
**1/2 - 1 Mile**  
**Higher**

**FL WELLS      FLSA11000092863**

Database:	Super Act Program Well Data (Department of Health)		
FI Well ID:	AAM9513	Well Type:	43
Status:	ACTIVE	Casing Material:	GALVANIZED
Well Depth:	0	Casing Length:	0
Casing Diameter:	2	Permit #:	Not Reported
Sanitary Seal:	Yes	Well Name:	Not Reported
Large PWS Well:	0	WSRP ID:	Not Reported
WSRP Action:	Not Reported	Potable Status:	POTABLE
Resident Type:	OWNER	PWS Design:	0

# GEOCHECK® - PHYSICAL SETTING SOURCE MAP FINDINGS

Map ID  
Direction  
Distance  
Elevation

Database      EDR ID Number

**AL233**  
**East**  
**1/2 - 1 Mile**  
**Lower**

**FL WELLS      FLSA11000033561**

Database:	Super Act Program Well Data (Department of Health)		
FI Well ID:	160018101	Well Type:	50
Status:	ACTIVE	Casing Material:	Not Reported
Well Depth:	Not Reported	Casing Length:	Not Reported
Casing Diameter:	0	Permit #:	Not Reported
Sanitary Seal:	Not Reported	Well Name:	Not Reported
Large PWS Well:	0	WSRP ID:	160018101
WSRP Action:	UNFILTERED	Potable Status:	NON-POTABLE
Resident Type:	Not Reported	PWS Design:	0

**AI234**  
**ENE**  
**1/2 - 1 Mile**  
**Lower**

**FL WELLS      FLSA11000026474**

Database:	Super Act Program Well Data (Department of Health)		
FI Well ID:	AAG7392	Well Type:	43
Status:	ACTIVE	Casing Material:	Galvanized
Well Depth:	Not Reported	Casing Length:	Not Reported
Casing Diameter:	2	Permit #:	Not Reported
Sanitary Seal:	Yes	Well Name:	BOONE
Large PWS Well:	0	WSRP ID:	160008901
WSRP Action:	UNFILTERED	Potable Status:	POTABLE
Resident Type:	Not Reported	PWS Design:	0

**AN235**  
**NNE**  
**1/2 - 1 Mile**  
**Lower**

**FL WELLS      FLSA11000016299**

Database:	Super Act Program Well Data (Department of Health)		
FI Well ID:	AAE4272	Well Type:	50
Status:	INACTIVE	Casing Material:	Galvanized
Well Depth:	Not Reported	Casing Length:	Not Reported
Casing Diameter:	2	Permit #:	Not Reported
Sanitary Seal:	Yes	Well Name:	RESIDENT
Large PWS Well:	0	WSRP ID:	160171701
WSRP Action:	NO ACTION AT THI	Potable Status:	NON-POTABLE
Resident Type:	Not Reported	PWS Design:	0

**AF236**  
**ESE**  
**1/2 - 1 Mile**  
**Lower**

**FL WELLS      FLSA11000033617**

Database:	Super Act Program Well Data (Department of Health)		
FI Well ID:	160024701	Well Type:	43
Status:	RETAGGED	Casing Material:	Not Reported
Well Depth:	Not Reported	Casing Length:	Not Reported

## GEOCHECK® - PHYSICAL SETTING SOURCE MAP FINDINGS

Casing Diameter:	0	Permit #:	Not Reported
Sanitary Seal:	Not Reported	Well Name:	Not Reported
Large PWS Well:	0	WSRP ID:	160024701
WSRP Action:	UNFILTERED	Potable Status:	POTABLE
Resident Type:	Not Reported	PWS Design:	0

**AN237**  
**NNE**  
**1/2 - 1 Mile**  
**Lower**

**FL WELLS      FLSA11000016303**

Database: Super Act Program Well Data (Department of Health)			
FI Well ID:	AAE4276	Well Type:	43
Status:	ACTIVE	Casing Material:	Galvanized
Well Depth:	Not Reported	Casing Length:	Not Reported
Casing Diameter:	2	Permit #:	8507528
Sanitary Seal:	Yes	Well Name:	RESIDENT
Large PWS Well:	0	WSRP ID:	160166701
WSRP Action:	NO ACTION AT THI	Potable Status:	POTABLE
Resident Type:	Not Reported	PWS Design:	0

**AN238**  
**NNE**  
**1/2 - 1 Mile**  
**Lower**

**FL WELLS      FLSA11000016304**

Database: Super Act Program Well Data (Department of Health)			
FI Well ID:	AAE4277	Well Type:	43
Status:	ACTIVE	Casing Material:	Galvanized
Well Depth:	Not Reported	Casing Length:	Not Reported
Casing Diameter:	2	Permit #:	Not Reported
Sanitary Seal:	Yes	Well Name:	CINDY TUCKER
Large PWS Well:	0	WSRP ID:	160171601
WSRP Action:	UNFILTERED	Potable Status:	POTABLE
Resident Type:	Not Reported	PWS Design:	0

**AO239**  
**NNW**  
**1/2 - 1 Mile**  
**Higher**

**FL WELLS      FLSA11000093861**

Database: Super Act Program Well Data (Department of Health)			
FI Well ID:	AAM8923	Well Type:	42
Status:	ACTIVE	Casing Material:	PVC
Well Depth:	0	Casing Length:	0
Casing Diameter:	2	Permit #:	Not Reported
Sanitary Seal:	Yes	Well Name:	R&R USED PARTS
Large PWS Well:	0	WSRP ID:	Not Reported
WSRP Action:	Not Reported	Potable Status:	POTABLE
Resident Type:	OWNER	PWS Design:	0

# GEOCHECK® - PHYSICAL SETTING SOURCE MAP FINDINGS

Map ID  
Direction  
Distance  
Elevation

Database      EDR ID Number

**AI240**  
**ENE**  
**1/2 - 1 Mile**  
**Lower**

**FL WELLS      FLSA11000026465**

Database:	Super Act Program Well Data (Department of Health)		
FI Well ID:	AAG7383	Well Type:	43
Status:	ACTIVE	Casing Material:	Galvanized
Well Depth:	Not Reported	Casing Length:	Not Reported
Casing Diameter:	2	Permit #:	Not Reported
Sanitary Seal:	Yes	Well Name:	BARTHOLF
Large PWS Well:	0	WSRP ID:	160011701
WSRP Action:	UNFILTERED	Potable Status:	POTABLE
Resident Type:	Not Reported	PWS Design:	0

**AN241**  
**NNE**  
**1/2 - 1 Mile**  
**Lower**

**FL WELLS      FLSA11000076089**

Database:	Super Act Program Well Data (Department of Health)		
FI Well ID:	AAK9156	Well Type:	43
Status:	ACTIVE	Casing Material:	GALVANIZED
Well Depth:	0	Casing Length:	0
Casing Diameter:	2	Permit #:	Not Reported
Sanitary Seal:	No	Well Name:	BRANTLEY
Large PWS Well:	0	WSRP ID:	160388301
WSRP Action:	UNFILTERED	Potable Status:	POTABLE
Resident Type:	OWNER	PWS Design:	0

**AN242**  
**NNE**  
**1/2 - 1 Mile**  
**Lower**

**FL WELLS      FLSA11000076090**

Database:	Super Act Program Well Data (Department of Health)		
FI Well ID:	320290401	Well Type:	43
Status:	Not Reported	Casing Material:	Not Reported
Well Depth:	Not Reported	Casing Length:	Not Reported
Casing Diameter:	0	Permit #:	Not Reported
Sanitary Seal:	Not Reported	Well Name:	Not Reported
Large PWS Well:	0	WSRP ID:	320290401
WSRP Action:	UNFILTERED	Potable Status:	POTABLE
Resident Type:	Not Reported	PWS Design:	0

**AN243**  
**NNE**  
**1/2 - 1 Mile**  
**Lower**

**FL WELLS      FLSA11000016300**

Database:	Super Act Program Well Data (Department of Health)		
FI Well ID:	AAE4273	Well Type:	43
Status:	ACTIVE	Casing Material:	Galvanized
Well Depth:	Not Reported	Casing Length:	Not Reported



## GEOCHECK® - PHYSICAL SETTING SOURCE MAP FINDINGS

Casing Diameter:	2	Permit #:	Not Reported
Sanitary Seal:	Yes	Well Name:	RESIDENT
Large PWS Well:	0	WSRP ID:	160171301
WSRP Action:	UNFILTERED	Potable Status:	POTABLE
Resident Type:	Not Reported	PWS Design:	0

<b>AL244</b> <b>East</b> <b>1/2 - 1 Mile</b> <b>Lower</b>	Site ID:	9100498	<b>AQUIFLOW</b>	<b>2118</b>
	Groundwater Flow:	SE		
	Water Table Depth:	Avg. 2 ft.		
	Date:	10/21/1991		

<b>AH245</b> <b>NNW</b> <b>1/2 - 1 Mile</b> <b>Lower</b>	Database: Super Act Program Well Data (Department of Health)			<b>FL WELLS</b>	<b>FLSA11000065109</b>	
	FI Well ID:	AAI4714	Well Type:			43
	Status:	ACTIVE	Casing Material:			Not Reported
	Well Depth:	Not Reported	Casing Length:			Not Reported

Casing Diameter:	0	Permit #:	Not Reported
Sanitary Seal:	Not Reported	Well Name:	Not Reported
Large PWS Well:	0	WSRP ID:	160327401
WSRP Action:	UNFILTERED	Potable Status:	POTABLE
Resident Type:	Not Reported	PWS Design:	0

<b>AP246</b> <b>ENE</b> <b>1/2 - 1 Mile</b> <b>Lower</b>	Database: Super Act Program Well Data (Department of Health)			<b>FL WELLS</b>	<b>FLSA11000033563</b>	
	FI Well ID:	160018301	Well Type:			43
	Status:	ACTIVE	Casing Material:			Not Reported
	Well Depth:	Not Reported	Casing Length:			Not Reported

Casing Diameter:	0	Permit #:	Not Reported
Sanitary Seal:	Not Reported	Well Name:	Not Reported
Large PWS Well:	0	WSRP ID:	160018301
WSRP Action:	UNFILTERED	Potable Status:	POTABLE
Resident Type:	Not Reported	PWS Design:	0

<b>AI247</b> <b>ENE</b> <b>1/2 - 1 Mile</b> <b>Lower</b>	Database: Super Act Program Well Data (Department of Health)			<b>FL WELLS</b>	<b>FLSA11000022425</b>	
	FI Well ID:	AAF5715	Well Type:			43
	Status:	ACTIVE	Casing Material:			Galvanized
	Well Depth:	35	Casing Length:			Not Reported

Casing Diameter:	2	Permit #:	D034
Sanitary Seal:	Yes	Well Name:	SHEROD HODGES
Large PWS Well:	0	WSRP ID:	160005701
WSRP Action:	UNFILTERED	Potable Status:	POTABLE
Resident Type:	Not Reported	PWS Design:	0

## GEOCHECK® - PHYSICAL SETTING SOURCE MAP FINDINGS

Map ID  
Direction  
Distance  
Elevation

Database      EDR ID Number

**AJ248**  
**NNE**  
**1/2 - 1 Mile**  
**Lower**

**FL WELLS      FLSA11000016297**

Database:	Super Act Program Well Data (Department of Health)		
FI Well ID:	AAE4270	Well Type:	43
Status:	ACTIVE	Casing Material:	Galvanized
Well Depth:	Not Reported	Casing Length:	Not Reported
Casing Diameter:	2	Permit #:	Not Reported
Sanitary Seal:	Yes	Well Name:	RESIDENT
Large PWS Well:	0	WSRP ID:	160172101
WSRP Action:	UNFILTERED	Potable Status:	POTABLE
Resident Type:	Not Reported	PWS Design:	0

**AP249**  
**ENE**  
**1/2 - 1 Mile**  
**Lower**

**FL WELLS      FLSA11000033475**

Database:	Super Act Program Well Data (Department of Health)		
FI Well ID:	160008201	Well Type:	50
Status:	ACTIVE	Casing Material:	Not Reported
Well Depth:	Not Reported	Casing Length:	Not Reported
Casing Diameter:	0	Permit #:	Not Reported
Sanitary Seal:	Not Reported	Well Name:	Not Reported
Large PWS Well:	0	WSRP ID:	160008201
WSRP Action:	UNFILTERED	Potable Status:	NON-POTABLE
Resident Type:	Not Reported	PWS Design:	0

**AQ250**  
**ENE**  
**1/2 - 1 Mile**  
**Lower**

**FL WELLS      FLSA11000033564**

Database:	Super Act Program Well Data (Department of Health)		
FI Well ID:	160018401	Well Type:	43
Status:	ACTIVE	Casing Material:	Not Reported
Well Depth:	Not Reported	Casing Length:	Not Reported
Casing Diameter:	0	Permit #:	Not Reported
Sanitary Seal:	Not Reported	Well Name:	Not Reported
Large PWS Well:	0	WSRP ID:	160018401
WSRP Action:	UNFILTERED	Potable Status:	POTABLE
Resident Type:	Not Reported	PWS Design:	0

**AP251**  
**ENE**  
**1/2 - 1 Mile**  
**Lower**

**FL WELLS      FLSA11000033519**

Database:	Super Act Program Well Data (Department of Health)		
FI Well ID:	160014901	Well Type:	50
Status:	ACTIVE	Casing Material:	Not Reported
Well Depth:	Not Reported	Casing Length:	Not Reported

## GEOCHECK® - PHYSICAL SETTING SOURCE MAP FINDINGS

Casing Diameter:	0	Permit #:	Not Reported
Sanitary Seal:	Not Reported	Well Name:	Not Reported
Large PWS Well:	0	WSRP ID:	160014901
WSRP Action:	UNFILTERED	Potable Status:	NON-POTABLE
Resident Type:	Not Reported	PWS Design:	0

**AR252**  
**NNE**  
**1/2 - 1 Mile**  
**Lower**

**FL WELLS      FLSA11000016409**

Database: Super Act Program Well Data (Department of Health)			
FI Well ID:	AAE4397	Well Type:	43
Status:	ACTIVE	Casing Material:	Galvanized
Well Depth:	Not Reported	Casing Length:	Not Reported
Casing Diameter:	2	Permit #:	Not Reported
Sanitary Seal:	Yes	Well Name:	Not Reported
Large PWS Well:	0	WSRP ID:	160143601
WSRP Action:	UNFILTERED	Potable Status:	POTABLE
Resident Type:	Not Reported	PWS Design:	0

**AP253**  
**ENE**  
**1/2 - 1 Mile**  
**Lower**

**FL WELLS      FLSA11000033463**

Database: Super Act Program Well Data (Department of Health)			
FI Well ID:	160006501	Well Type:	43
Status:	INACTIVE	Casing Material:	Not Reported
Well Depth:	Not Reported	Casing Length:	Not Reported
Casing Diameter:	0	Permit #:	Not Reported
Sanitary Seal:	Not Reported	Well Name:	Not Reported
Large PWS Well:	0	WSRP ID:	160006501
WSRP Action:	UNFILTERED	Potable Status:	POTABLE
Resident Type:	Not Reported	PWS Design:	0

**AS254**  
**SSW**  
**1/2 - 1 Mile**  
**Higher**

**FL WELLS      FLSA11000083557**

Database: Super Act Program Well Data (Department of Health)			
FI Well ID:	AAL4669	Well Type:	50
Status:	INACTIVE	Casing Material:	GALVANIZED
Well Depth:	0	Casing Length:	0
Casing Diameter:	2	Permit #:	Not Reported
Sanitary Seal:	Yes	Well Name:	Not Reported
Large PWS Well:	0	WSRP ID:	Not Reported
WSRP Action:	Not Reported	Potable Status:	NON-POTABLE
Resident Type:	OWNER	PWS Design:	0

# GEOCHECK® - PHYSICAL SETTING SOURCE MAP FINDINGS

Map ID  
Direction  
Distance  
Elevation

Database      EDR ID Number

**AQ255**  
**ENE**  
**1/2 - 1 Mile**  
**Lower**

**FL WELLS      FLSA11000022439**

Database:	Super Act Program Well Data (Department of Health)		
FI Well ID:	AAF5729	Well Type:	43
Status:	ACTIVE	Casing Material:	PVC
Well Depth:	75	Casing Length:	Not Reported
Casing Diameter:	2	Permit #:	D034
Sanitary Seal:	Yes	Well Name:	STANLEY POUNDS
Large PWS Well:	0	WSRP ID:	160010001
WSRP Action:	UNFILTERED	Potable Status:	POTABLE
Resident Type:	Not Reported	PWS Design:	0

**AN256**  
**NNE**  
**1/2 - 1 Mile**  
**Lower**

**FL WELLS      FLSA11000084323**

Database:	Super Act Program Well Data (Department of Health)		
FI Well ID:	AAL4607	Well Type:	43
Status:	ACTIVE	Casing Material:	PVC
Well Depth:	0	Casing Length:	0
Casing Diameter:	2	Permit #:	Not Reported
Sanitary Seal:	Yes	Well Name:	Not Reported
Large PWS Well:	0	WSRP ID:	160417301
WSRP Action:	UNFILTERED	Potable Status:	POTABLE
Resident Type:	OWNER	PWS Design:	0

**AP257**  
**ENE**  
**1/2 - 1 Mile**  
**Lower**

**FL WELLS      FLSA11000033595**

Database:	Super Act Program Well Data (Department of Health)		
FI Well ID:	160022401	Well Type:	43
Status:	ACTIVE	Casing Material:	Not Reported
Well Depth:	Not Reported	Casing Length:	Not Reported
Casing Diameter:	0	Permit #:	Not Reported
Sanitary Seal:	Not Reported	Well Name:	Not Reported
Large PWS Well:	0	WSRP ID:	160022401
WSRP Action:	UNFILTERED	Potable Status:	POTABLE
Resident Type:	Not Reported	PWS Design:	0

**AQ258**  
**ENE**  
**1/2 - 1 Mile**  
**Lower**

**FL WELLS      FLSA11000033594**

Database:	Super Act Program Well Data (Department of Health)		
FI Well ID:	160022301	Well Type:	43
Status:	ACTIVE	Casing Material:	Not Reported
Well Depth:	Not Reported	Casing Length:	Not Reported

## GEOCHECK® - PHYSICAL SETTING SOURCE MAP FINDINGS

Casing Diameter:	0	Permit #:	Not Reported
Sanitary Seal:	Not Reported	Well Name:	Not Reported
Large PWS Well:	0	WSRP ID:	160022301
WSRP Action:	UNFILTERED	Potable Status:	POTABLE
Resident Type:	Not Reported	PWS Design:	0

**AN259**  
**NNE**  
**1/2 - 1 Mile**  
**Lower**

**FL WELLS      FLSA11000084254**

Database: Super Act Program Well Data (Department of Health)			
FI Well ID:	AAL4616	Well Type:	43
Status:	ACTIVE	Casing Material:	GALVANIZED
Well Depth:	0	Casing Length:	0
Casing Diameter:	2	Permit #:	Not Reported
Sanitary Seal:	Yes	Well Name:	Not Reported
Large PWS Well:	0	WSRP ID:	Not Reported
WSRP Action:	Not Reported	Potable Status:	POTABLE
Resident Type:	OWNER	PWS Design:	0

**AN260**  
**NNE**  
**1/2 - 1 Mile**  
**Lower**

**FL WELLS      FLSA11000084255**

Database: Super Act Program Well Data (Department of Health)			
FI Well ID:	AAL4618	Well Type:	43
Status:	ACTIVE	Casing Material:	GALVANIZED
Well Depth:	0	Casing Length:	0
Casing Diameter:	2	Permit #:	Not Reported
Sanitary Seal:	Yes	Well Name:	Not Reported
Large PWS Well:	0	WSRP ID:	Not Reported
WSRP Action:	Not Reported	Potable Status:	POTABLE
Resident Type:	OWNER	PWS Design:	0

**AR261**  
**NNE**  
**1/2 - 1 Mile**  
**Lower**

**FL WELLS      FLSA11000076125**

Database: Super Act Program Well Data (Department of Health)			
FI Well ID:	AAK9148	Well Type:	43
Status:	ACTIVE	Casing Material:	PVC
Well Depth:	0	Casing Length:	0
Casing Diameter:	2	Permit #:	Not Reported
Sanitary Seal:	No	Well Name:	HARWOOD
Large PWS Well:	0	WSRP ID:	160388801
WSRP Action:	UNFILTERED	Potable Status:	POTABLE
Resident Type:	OWNER	PWS Design:	0

## GEOCHECK® - PHYSICAL SETTING SOURCE MAP FINDINGS

Map ID  
Direction  
Distance  
Elevation

Database      EDR ID Number

**AR262**  
**NNE**  
**1/2 - 1 Mile**  
**Lower**

**FL WELLS      FLSA11000084406**

Database:	Super Act Program Well Data (Department of Health)		
FI Well ID:	AAL4605	Well Type:	43
Status:	INACTIVE	Casing Material:	GALVANIZED
Well Depth:	0	Casing Length:	0
Casing Diameter:	2	Permit #:	Not Reported
Sanitary Seal:	Yes	Well Name:	Not Reported
Large PWS Well:	0	WSRP ID:	160417201
WSRP Action:	UNFILTERED	Potable Status:	POTABLE
Resident Type:	OWNER	PWS Design:	0

**AT263**  
**NNW**  
**1/2 - 1 Mile**  
**Lower**

**FL WELLS      FLSA11000024375**

Database:	Super Act Program Well Data (Department of Health)		
FI Well ID:	AAG1631	Well Type:	43
Status:	ACTIVE	Casing Material:	Galvanized
Well Depth:	Not Reported	Casing Length:	Not Reported
Casing Diameter:	2	Permit #:	Not Reported
Sanitary Seal:	Yes	Well Name:	STEVE KINCHELOE
Large PWS Well:	0	WSRP ID:	160228701
WSRP Action:	UNFILTERED	Potable Status:	POTABLE
Resident Type:	Not Reported	PWS Design:	0

**AU264**  
**North**  
**1/2 - 1 Mile**  
**Lower**

**FL WELLS      FLSA11000098791**

Database:	Super Act Program Well Data (Department of Health)		
FI Well ID:	AAO1856	Well Type:	43
Status:	ACTIVE	Casing Material:	PVC
Well Depth:	0	Casing Length:	0
Casing Diameter:	2	Permit #:	Not Reported
Sanitary Seal:	Yes	Well Name:	Not Reported
Large PWS Well:	0	WSRP ID:	160452301
WSRP Action:	UNFILTERED	Potable Status:	POTABLE
Resident Type:	OWNER	PWS Design:	0

**AU265**  
**North**  
**1/2 - 1 Mile**  
**Lower**

**FL WELLS      FLSA11000076086**

Database:	Super Act Program Well Data (Department of Health)		
FI Well ID:	AAK9153	Well Type:	43
Status:	ACTIVE	Casing Material:	GALVANIZED
Well Depth:	0	Casing Length:	0

## GEOCHECK® - PHYSICAL SETTING SOURCE MAP FINDINGS

Casing Diameter:	2	Permit #:	Not Reported
Sanitary Seal:	No	Well Name:	PRESCOTT
Large PWS Well:	0	WSRP ID:	160388001
WSRP Action:	UNFILTERED	Potable Status:	POTABLE
Resident Type:	OWNER	PWS Design:	0

**AT266**  
**NNW**  
**1/2 - 1 Mile**  
**Lower**

**FL WELLS      FLSA11000024376**

Database: Super Act Program Well Data (Department of Health)			
FI Well ID:	AAG1632	Well Type:	43
Status:	ACTIVE	Casing Material:	Galvanized
Well Depth:	Not Reported	Casing Length:	Not Reported
Casing Diameter:	2	Permit #:	Not Reported
Sanitary Seal:	Yes	Well Name:	ROSE CARDIN
Large PWS Well:	0	WSRP ID:	160229201
WSRP Action:	UNFILTERED	Potable Status:	POTABLE
Resident Type:	Not Reported	PWS Design:	0

**AR267**  
**NNE**  
**1/2 - 1 Mile**  
**Lower**

**FL WELLS      FLSA11000034106**

Database: Super Act Program Well Data (Department of Health)			
FI Well ID:	AAE4398	Well Type:	43
Status:	RETAGGED	Casing Material:	Not Reported
Well Depth:	Not Reported	Casing Length:	Not Reported
Casing Diameter:	2	Permit #:	Not Reported
Sanitary Seal:	Not Reported	Well Name:	Not Reported
Large PWS Well:	0	WSRP ID:	160144101
WSRP Action:	UNFILTERED	Potable Status:	POTABLE
Resident Type:	Not Reported	PWS Design:	0

**AR268**  
**NNE**  
**1/2 - 1 Mile**  
**Lower**

**FL WELLS      FLSA11000016410**

Database: Super Act Program Well Data (Department of Health)			
FI Well ID:	AAE4399	Well Type:	43
Status:	ACTIVE	Casing Material:	Galvanized
Well Depth:	Not Reported	Casing Length:	Not Reported
Casing Diameter:	2	Permit #:	Not Reported
Sanitary Seal:	Yes	Well Name:	HL JORDAN
Large PWS Well:	0	WSRP ID:	160144001
WSRP Action:	UNFILTERED	Potable Status:	POTABLE
Resident Type:	Not Reported	PWS Design:	0

## GEOCHECK® - PHYSICAL SETTING SOURCE MAP FINDINGS

Map ID  
Direction  
Distance  
Elevation

Database      EDR ID Number

**AU269**  
**North**  
**1/2 - 1 Mile**  
**Lower**

**FL WELLS      FLSA11000076304**

Database:	Super Act Program Well Data (Department of Health)		
FI Well ID:	AAK9143	Well Type:	43
Status:	ACTIVE	Casing Material:	PVC
Well Depth:	0	Casing Length:	0
Casing Diameter:	2	Permit #:	Not Reported
Sanitary Seal:	Yes	Well Name:	STEPHENSON
Large PWS Well:	0	WSRP ID:	160389801
WSRP Action:	UNFILTERED	Potable Status:	POTABLE
Resident Type:	OWNER	PWS Design:	0

**AO270**  
**NNW**  
**1/2 - 1 Mile**  
**Higher**

**FL WELLS      FLSA11000024363**

Database:	Super Act Program Well Data (Department of Health)		
FI Well ID:	AAG1614	Well Type:	43
Status:	ACTIVE	Casing Material:	Galvanized
Well Depth:	Not Reported	Casing Length:	Not Reported
Casing Diameter:	2	Permit #:	Not Reported
Sanitary Seal:	Yes	Well Name:	RONNIE COPE
Large PWS Well:	0	WSRP ID:	Not Reported
WSRP Action:	Not Reported	Potable Status:	POTABLE
Resident Type:	Not Reported	PWS Design:	0

**AO271**  
**NNW**  
**1/2 - 1 Mile**  
**Lower**

**FL WELLS      FLSA11000023025**

Database:	Super Act Program Well Data (Department of Health)		
FI Well ID:	AAF6615	Well Type:	43
Status:	ACTIVE	Casing Material:	Galvanized
Well Depth:	Not Reported	Casing Length:	Not Reported
Casing Diameter:	2	Permit #:	Not Reported
Sanitary Seal:	Yes	Well Name:	HARRY DANIELS
Large PWS Well:	0	WSRP ID:	160228801
WSRP Action:	UNFILTERED	Potable Status:	POTABLE
Resident Type:	Not Reported	PWS Design:	0

**AN272**  
**NNE**  
**1/2 - 1 Mile**  
**Lower**

**FL WELLS      FLSA11000076091**

Database:	Super Act Program Well Data (Department of Health)		
FI Well ID:	AAK9157	Well Type:	43
Status:	ACTIVE	Casing Material:	GALVANIZED
Well Depth:	0	Casing Length:	0



## GEOCHECK® - PHYSICAL SETTING SOURCE MAP FINDINGS

Casing Diameter:	2	Permit #:	Not Reported
Sanitary Seal:	No	Well Name:	ROBINSON
Large PWS Well:	0	WSRP ID:	160388401
WSRP Action:	UNFILTERED	Potable Status:	POTABLE
Resident Type:	OWNER	PWS Design:	0

<b>AV273</b>	Site ID:	8507389	<b>AQUIFLOW</b>	<b>2147</b>
<b>South</b>	Groundwater Flow:	NE		
<b>1/2 - 1 Mile</b>	Water Table Depth:	2.39-4.07 ft.		
<b>Higher</b>	Date:	4/95		

<b>AT274</b>			<b>FL WELLS</b>	<b>FLSA11000034177</b>
<b>NNW</b>				
<b>1/2 - 1 Mile</b>				
<b>Lower</b>				

Database:	Super Act Program Well Data (Department of Health)		
FI Well ID:	AAF6614	Well Type:	43
Status:	ACTIVE	Casing Material:	Not Reported
Well Depth:	Not Reported	Casing Length:	Not Reported
Casing Diameter:	2	Permit #:	Not Reported
Sanitary Seal:	Not Reported	Well Name:	Not Reported
Large PWS Well:	0	WSRP ID:	160228901
WSRP Action:	UNFILTERED	Potable Status:	POTABLE
Resident Type:	Not Reported	PWS Design:	0

<b>AT275</b>			<b>FL WELLS</b>	<b>FLSA11000024377</b>
<b>NNW</b>				
<b>1/2 - 1 Mile</b>				
<b>Lower</b>				

Database:	Super Act Program Well Data (Department of Health)		
FI Well ID:	AAG1633	Well Type:	43
Status:	ACTIVE	Casing Material:	Galvanized
Well Depth:	Not Reported	Casing Length:	Not Reported
Casing Diameter:	2	Permit #:	Not Reported
Sanitary Seal:	Yes	Well Name:	CHRISTEEMA RUSHING
Large PWS Well:	0	WSRP ID:	160229101
WSRP Action:	UNFILTERED	Potable Status:	POTABLE
Resident Type:	Not Reported	PWS Design:	0

<b>AS276</b>			<b>FL WELLS</b>	<b>FLSA11000106039</b>
<b>SSW</b>				
<b>1/2 - 1 Mile</b>				
<b>Higher</b>				

Database:	Super Act Program Well Data (Department of Health)		
FI Well ID:	AAP2049	Well Type:	43
Status:	ACTIVE	Casing Material:	UNKNOWN
Well Depth:	0	Casing Length:	0
Casing Diameter:	2	Permit #:	Not Reported
Sanitary Seal:	Yes	Well Name:	Not Reported
Large PWS Well:	0	WSRP ID:	Not Reported
WSRP Action:	Not Reported	Potable Status:	POTABLE
Resident Type:	OWNER	PWS Design:	0

# GEOCHECK® - PHYSICAL SETTING SOURCE MAP FINDINGS

Map ID  
Direction  
Distance  
Elevation

Database      EDR ID Number

**AV277**  
**South**  
**1/2 - 1 Mile**  
**Higher**

Site ID:                      8507450  
Groundwater Flow:        NE  
Water Table Depth:        Avg. 4 ft.  
Date:                         3/23/1990

**AQUIFLOW      2073**

**AU278**  
**North**  
**1/2 - 1 Mile**  
**Lower**

Database:                    Super Act Program Well Data (Department of Health)  
FI Well ID:                  AAK9154                      Well Type:                      43  
Status:                      ACTIVE                         Casing Material:                GALVANIZED  
Well Depth:                 0                                Casing Length:                 0  
Casing Diameter:            2                                Permit #:                        Not Reported  
Sanitary Seal:              No                                Well Name:                      TAYLOR  
Large PWS Well:            0                                WSRP ID:                        160388101  
WSRP Action:                UNFILTERED                   Potable Status:                 POTABLE  
Resident Type:              OWNER                         PWS Design:                    0

**FL WELLS      FLSA11000076087**

**AR279**  
**NNE**  
**1/2 - 1 Mile**  
**Lower**

Database:                    Super Act Program Well Data (Department of Health)  
FI Well ID:                  AAE4395                      Well Type:                      43  
Status:                      RETAGGED                     Casing Material:                Not Reported  
Well Depth:                 Not Reported                 Casing Length:                 Not Reported  
Casing Diameter:            2                                Permit #:                        Not Reported  
Sanitary Seal:              Not Reported                 Well Name:                      Not Reported  
Large PWS Well:            0                                WSRP ID:                        160143801  
WSRP Action:                UNFILTERED                   Potable Status:                 POTABLE  
Resident Type:              Not Reported                 PWS Design:                    0

**FL WELLS      FLSA11000034105**

**AW280**  
**NNE**  
**1/2 - 1 Mile**  
**Lower**

Database:                    Super Act Program Well Data (Department of Health)  
FI Well ID:                  AAL4617                      Well Type:                      43  
Status:                      ACTIVE                         Casing Material:                GALVANIZED  
Well Depth:                 0                                Casing Length:                 0  
Casing Diameter:            2                                Permit #:                        Not Reported  
Sanitary Seal:              Yes                              Well Name:                      Not Reported  
Large PWS Well:            0                                WSRP ID:                        Not Reported  
WSRP Action:                Not Reported                 Potable Status:                 POTABLE  
Resident Type:              OWNER                         PWS Design:                    0

**FL WELLS      FLSA11000084256**

## GEOCHECK® - PHYSICAL SETTING SOURCE MAP FINDINGS

Map ID  
Direction  
Distance  
Elevation

Database      EDR ID Number

**281**  
**ESE**  
**1/2 - 1 Mile**  
**Lower**

**FL WELLS      FLSA11000085141**

Database:	Super Act Program Well Data (Department of Health)		
FI Well ID:	AAL7772	Well Type:	43
Status:	ACTIVE	Casing Material:	PVC
Well Depth:	100	Casing Length:	0
Casing Diameter:	2	Permit #:	Not Reported
Sanitary Seal:	Yes	Well Name:	Not Reported
Large PWS Well:	0	WSRP ID:	Not Reported
WSRP Action:	Not Reported	Potable Status:	POTABLE
Resident Type:	OWNER	PWS Design:	0

**AX282**  
**East**  
**1/2 - 1 Mile**  
**Lower**

**FL WELLS      FLSA11000033569**

Database:	Super Act Program Well Data (Department of Health)		
FI Well ID:	160018901	Well Type:	50
Status:	ACTIVE	Casing Material:	Not Reported
Well Depth:	Not Reported	Casing Length:	Not Reported
Casing Diameter:	0	Permit #:	Not Reported
Sanitary Seal:	Not Reported	Well Name:	Not Reported
Large PWS Well:	0	WSRP ID:	160018901
WSRP Action:	UNFILTERED	Potable Status:	NON-POTABLE
Resident Type:	Not Reported	PWS Design:	0

**AW283**  
**NNE**  
**1/2 - 1 Mile**  
**Lower**

**FL WELLS      FLSA11000076296**

Database:	Super Act Program Well Data (Department of Health)		
FI Well ID:	AAK9144	Well Type:	43
Status:	ACTIVE	Casing Material:	GALVANIZED
Well Depth:	0	Casing Length:	0
Casing Diameter:	2	Permit #:	Not Reported
Sanitary Seal:	No	Well Name:	POLLARD
Large PWS Well:	0	WSRP ID:	160389401
WSRP Action:	UNFILTERED	Potable Status:	POTABLE
Resident Type:	OWNER	PWS Design:	0

**AR284**  
**NNE**  
**1/2 - 1 Mile**  
**Lower**

**FL WELLS      FLSA11000084322**

Database:	Super Act Program Well Data (Department of Health)		
FI Well ID:	AAL4606	Well Type:	43
Status:	INACTIVE	Casing Material:	GALVANIZED
Well Depth:	0	Casing Length:	0

## GEOCHECK® - PHYSICAL SETTING SOURCE MAP FINDINGS

Casing Diameter:	2	Permit #:	Not Reported
Sanitary Seal:	Yes	Well Name:	Not Reported
Large PWS Well:	0	WSRP ID:	160144101
WSRP Action:	UNFILTERED	Potable Status:	POTABLE
Resident Type:	OWNER	PWS Design:	0

**285**  
**NNW**  
**1/2 - 1 Mile**  
**Higher**

**FL WELLS      FLSA11000102473**

Database:	Super Act Program Well Data (Department of Health)		
FI Well ID:	AAO1108	Well Type:	43
Status:	ACTIVE	Casing Material:	GALVANIZED
Well Depth:	0	Casing Length:	0
Casing Diameter:	2	Permit #:	Not Reported
Sanitary Seal:	Yes	Well Name:	Not Reported
Large PWS Well:	0	WSRP ID:	160452601
WSRP Action:	UNFILTERED	Potable Status:	POTABLE
Resident Type:	OWNER	PWS Design:	0

**AX286**  
**East**  
**1/2 - 1 Mile**  
**Lower**

**FL WELLS      FLSA11000033568**

Database:	Super Act Program Well Data (Department of Health)		
FI Well ID:	160018801	Well Type:	50
Status:	INACTIVE	Casing Material:	Not Reported
Well Depth:	Not Reported	Casing Length:	Not Reported
Casing Diameter:	0	Permit #:	Not Reported
Sanitary Seal:	Not Reported	Well Name:	Not Reported
Large PWS Well:	0	WSRP ID:	160018801
WSRP Action:	UNFILTERED	Potable Status:	NON-POTABLE
Resident Type:	Not Reported	PWS Design:	0

**AR287**  
**NNE**  
**1/2 - 1 Mile**  
**Lower**

**FL WELLS      FLSA11000084320**

Database:	Super Act Program Well Data (Department of Health)		
FI Well ID:	AAL4603	Well Type:	43
Status:	ACTIVE	Casing Material:	GALVANIZED
Well Depth:	0	Casing Length:	0
Casing Diameter:	2	Permit #:	Not Reported
Sanitary Seal:	Yes	Well Name:	Not Reported
Large PWS Well:	0	WSRP ID:	160143801
WSRP Action:	UNFILTERED	Potable Status:	POTABLE
Resident Type:	OWNER	PWS Design:	0

## GEOCHECK® - PHYSICAL SETTING SOURCE MAP FINDINGS

Map ID Direction Distance Elevation			Database	EDR ID Number
<b>1G</b> <b>North</b> <b>1/2 - 1 Mile</b> <b>Lower</b>	Site ID: Groundwater Flow: Water Table Depth: Date:	8506816 W 3-4 ft. 1/26/95	<b>AQUIFLOW</b>	<b>1574</b>
<b>2G</b> <b>NNE</b> <b>0 - 1/8 Mile</b> <b>Lower</b>	Site ID: Groundwater Flow: Water Table Depth: Date:	8507703 NOT REPORTED 15.45-17.14 ft. 10/29/96	<b>AQUIFLOW</b>	<b>1466</b>
<b>3G</b> <b>SSE</b> <b>0 - 1/8 Mile</b> <b>Lower</b>	Site ID: Groundwater Flow: Water Table Depth: Date:	8507584 NW Avg. 15.85 ft. 4/24/91	<b>AQUIFLOW</b>	<b>1470</b>
<b>4G</b> <b>East</b> <b>1/2 - 1 Mile</b> <b>Lower</b>	Site ID: Groundwater Flow: Water Table Depth: Date:	9100498 SE Avg. 2 ft. 10/21/1991	<b>AQUIFLOW</b>	<b>2118</b>
<b>5G</b> <b>ESE</b> <b>1/2 - 1 Mile</b> <b>Lower</b>	Site ID: Groundwater Flow: Water Table Depth: Date:	8521411 SSW Avg. 3 ft. 2/4/93	<b>AQUIFLOW</b>	<b>1588</b>
<b>6G</b> <b>South</b> <b>1/2 - 1 Mile</b> <b>Lower</b>	Site ID: Groundwater Flow: Water Table Depth: Date:	8507389 NE 2.39-4.07 ft. 4/95	<b>AQUIFLOW</b>	<b>2147</b>
<b>7G</b> <b>South</b> <b>1/2 - 1 Mile</b> <b>Lower</b>	Site ID: Groundwater Flow: Water Table Depth: Date:	8507450 NE Avg. 4 ft. 3/23/1990	<b>AQUIFLOW</b>	<b>2073</b>

# GEOCHECK® - PHYSICAL SETTING SOURCE MAP FINDINGS RADON

## AREA RADON INFORMATION

State Database: FL Radon

### Radon Test Results

Zip	Total Buildings	% of sites > 4 pCi/L	Data Source
32210	47	0.0	Certified Residential Database
32210	114	0.0	Mandatory Non-Residential Database
32210	10	10.0	Mandatory Residential Database

Federal EPA Radon Zone for DUVAL County: 3

- Note: Zone 1 indoor average level > 4 pCi/L.  
 : Zone 2 indoor average level >= 2 pCi/L and <= 4 pCi/L.  
 : Zone 3 indoor average level < 2 pCi/L.

---

### Federal Area Radon Information for DUVAL COUNTY, FL

Number of sites tested: 102

Area	Average Activity	% < 4 pCi/L	% 4-20 pCi/L	% > 20 pCi/L
Living Area	0.480 pCi/L	100%	0%	0%
Basement	0.380 pCi/L	100%	0%	0%

# PHYSICAL SETTING SOURCE RECORDS SEARCHED

## TOPOGRAPHIC INFORMATION

### USGS 7.5' Digital Elevation Model (DEM)

Source: United States Geologic Survey

EDR acquired the USGS 7.5' Digital Elevation Model in 2002 and updated it in 2006. The 7.5 minute DEM corresponds to the USGS 1:24,000- and 1:25,000-scale topographic quadrangle maps. The DEM provides elevation data with consistent elevation units and projection.

### Current USGS 7.5 Minute Topographic Map

Source: U.S. Geological Survey

## HYDROLOGIC INFORMATION

Flood Zone Data: This data was obtained from the Federal Emergency Management Agency (FEMA). It depicts 100-year and 500-year flood zones as defined by FEMA. It includes the National Flood Hazard Layer (NFHL) which incorporates Flood Insurance Rate Map (FIRM) data and Q3 data from FEMA in areas not covered by NFHL.

Source: FEMA

Telephone: 877-336-2627

Date of Government Version: 2003, 2015

NWI: National Wetlands Inventory. This data, available in select counties across the country, was obtained by EDR in 2002, 2005 and 2010 from the U.S. Fish and Wildlife Service.

### State Wetlands Data: Wetlands Inventory

Source: Department of Environmental Protection

Telephone: 850-245-8238

## HYDROGEOLOGIC INFORMATION

### AQUIFLOW<sup>R</sup> Information System

Source: EDR proprietary database of groundwater flow information

EDR has developed the AQUIFLOW Information System (AIS) to provide data on the general direction of groundwater flow at specific points. EDR has reviewed reports submitted to regulatory authorities at select sites and has extracted the date of the report, hydrogeologically determined groundwater flow direction and depth to water table information.

## GEOLOGIC INFORMATION

### Geologic Age and Rock Stratigraphic Unit

Source: P.G. Schruben, R.E. Arndt and W.J. Bawiec, Geology of the Conterminous U.S. at 1:2,500,000 Scale - A digital representation of the 1974 P.B. King and H.M. Beikman Map, USGS Digital Data Series DDS - 11 (1994).

### STATSGO: State Soil Geographic Database

Source: Department of Agriculture, Natural Resources Conservation Service (NRCS)

The U.S. Department of Agriculture's (USDA) Natural Resources Conservation Service (NRCS) leads the national Conservation Soil Survey (NCSS) and is responsible for collecting, storing, maintaining and distributing soil survey information for privately owned lands in the United States. A soil map in a soil survey is a representation of soil patterns in a landscape. Soil maps for STATSGO are compiled by generalizing more detailed (SSURGO) soil survey maps.

### SSURGO: Soil Survey Geographic Database

Source: Department of Agriculture, Natural Resources Conservation Service (NRCS)

Telephone: 800-672-5559

SSURGO is the most detailed level of mapping done by the Natural Resources Conservation Service, mapping scales generally range from 1:12,000 to 1:63,360. Field mapping methods using national standards are used to construct the soil maps in the Soil Survey Geographic (SSURGO) database. SSURGO digitizing duplicates the original soil survey maps. This level of mapping is designed for use by landowners, townships and county natural resource planning and management.

# PHYSICAL SETTING SOURCE RECORDS SEARCHED

## LOCAL / REGIONAL WATER AGENCY RECORDS

### FEDERAL WATER WELLS

#### PWS: Public Water Systems

Source: EPA/Office of Drinking Water

Telephone: 202-564-3750

Public Water System data from the Federal Reporting Data System. A PWS is any water system which provides water to at least 25 people for at least 60 days annually. PWSs provide water from wells, rivers and other sources.

#### PWS ENF: Public Water Systems Violation and Enforcement Data

Source: EPA/Office of Drinking Water

Telephone: 202-564-3750

Violation and Enforcement data for Public Water Systems from the Safe Drinking Water Information System (SDWIS) after August 1995. Prior to August 1995, the data came from the Federal Reporting Data System (FRDS).

#### USGS Water Wells: USGS National Water Inventory System (NWIS)

This database contains descriptive information on sites where the USGS collects or has collected data on surface water and/or groundwater. The groundwater data includes information on wells, springs, and other sources of groundwater.

### STATE RECORDS

#### Well Construction Permitting Database

Source: Northwest Florida Water Management District

Telephone: 850-539-5999

#### Consumptive Use Permit Well Database

Source: St. Johns River Water Management District

Telephone: 386-329-4841

#### DEP GWIS - Generalized Water Information System Well Data

Source: Department of Environmental Protection

Telephone: 850-245-8507

Data collected for the Watershed Monitoring Section of the Department of Environmental Protection.

#### DOH and DEP Historic Study of Private Wells

Source: Department of Environmental Protection

Telephone: 850-559-0901

Historic database for private supply wells.

#### Permitted Well Location Database

Source: South Florida Water Management District

Telephone: 561-682-6877

#### Super Act Program Well Data

Source: Department of Health

Telephone: 850-245-4250

This table consists of data relating to all privately and publicly owned potable wells investigated as part of the SUPER Act program. The Florida Department of Health's SUPER Act Program (per Chapter 376.3071(4)(g), Florida Statutes), was given authority to provide field and laboratory services, toxicological risk assessments, investigations of drinking water contamination complaints and education of the public.

#### Water Well Location Information

Source: Suwannee River Water Management District

Telephone: 386-796-7211

#### Water Well Permit Database

Source: Southwest Water Management District

Telephone: 352-796-7211



# PHYSICAL SETTING SOURCE RECORDS SEARCHED

## OTHER STATE DATABASE INFORMATION

### Oil and Gas Permit Database

Source: Department of Environmental Protection

Telephone: 850-245-3194

Locations of all permitted wells in the state of Florida.

### Florida Sinkholes

Source: Department of Environmental Protection, Geological Survey

Telephone:

The sinkhole data was gathered by the Florida Sinkhole Research Institute, University of Florida.

## RADON

### State Database: FL Radon

Source: Department of Health

Telephone: 850-245-4288

Zip Code Based Radon Data

### Area Radon Information

Source: USGS

Telephone: 703-356-4020

The National Radon Database has been developed by the U.S. Environmental Protection Agency (USEPA) and is a compilation of the EPA/State Residential Radon Survey and the National Residential Radon Survey.

The study covers the years 1986 - 1992. Where necessary data has been supplemented by information collected at private sources such as universities and research institutions.

### EPA Radon Zones

Source: EPA

Telephone: 703-356-4020

Sections 307 & 309 of IRAA directed EPA to list and identify areas of U.S. with the potential for elevated indoor radon levels.

## OTHER

Airport Landing Facilities: Private and public use landing facilities

Source: Federal Aviation Administration, 800-457-6656

Epicenters: World earthquake epicenters, Richter 5 or greater

Source: Department of Commerce, National Oceanic and Atmospheric Administration

Earthquake Fault Lines: The fault lines displayed on EDR's Topographic map are digitized quaternary faultlines, prepared in 1975 by the United State Geological Survey

## STREET AND ADDRESS INFORMATION

© 2015 TomTom North America, Inc. All rights reserved. This material is proprietary and the subject of copyright protection and other intellectual property rights owned by or licensed to Tele Atlas North America, Inc. The use of this material is subject to the terms of a license agreement. You will be held liable for any unauthorized copying or disclosure of this material.

# **VAPOR ENCROACHMENT SCREEN**

**DATE: 1/18/2021**

There were no sites located within the area of concern that would constitute a vapor encroachment condition.

Note: EDR's VEC Application was experiencing technical difficulties at the issuance of this report, however, all database sites were evaluated in accordance with the vapor encroachment screen standard ASTM E2600-10.

**Appendix F**



# CERTIFICATE OF LIABILITY INSURANCE

DATE (MM/DD/YYYY)  
11/24/2020

THIS CERTIFICATE IS ISSUED AS A MATTER OF INFORMATION ONLY AND CONFERS NO RIGHTS UPON THE CERTIFICATE HOLDER. THIS CERTIFICATE DOES NOT AFFIRMATIVELY OR NEGATIVELY AMEND, EXTEND OR ALTER THE COVERAGE AFFORDED BY THE POLICIES BELOW. THIS CERTIFICATE OF INSURANCE DOES NOT CONSTITUTE A CONTRACT BETWEEN THE ISSUING INSURER(S), AUTHORIZED REPRESENTATIVE OR PRODUCER, AND THE CERTIFICATE HOLDER.

**IMPORTANT:** If the certificate holder is an ADDITIONAL INSURED, the policy(ies) must have ADDITIONAL INSURED provisions or be endorsed. If SUBROGATION IS WAIVED, subject to the terms and conditions of the policy, certain policies may require an endorsement. A statement on this certificate does not confer rights to the certificate holder in lieu of such endorsement(s).

<b>PRODUCER</b> Summit Insurance Group PO Box 1029 Lee's Summit, MO 64063 Jennifer A. Turner 816-524-0031	<b>CONTACT NAME:</b> Jennifer A. Turner <b>PHONE (A/C, No, Ext):</b> 816-524-0031 <b>E-MAIL ADDRESS:</b> jturner@summitinsurancegroup.com	<b>FAX (A/C, No):</b> 816-524-4911	
	<b>INSURER(S) AFFORDING COVERAGE</b>		<b>NAIC #</b>
<b>INSURED</b> UES Consulting Services Inc. 100 E Seventh St, Ste 200 Kansas City, MO 64106	<b>INSURER A:</b> Admiral Insurance Company		<b>24856</b>
	<b>INSURER B:</b> Accident Fund Ins.Co.America		<b>10166</b>
	<b>INSURER C:</b> Owners Insurance Company		<b>32700</b>
	<b>INSURER D:</b>		
	<b>INSURER E:</b>		
<b>INSURER F:</b>			

## COVERAGES      CERTIFICATE NUMBER:      REVISION NUMBER:

THIS IS TO CERTIFY THAT THE POLICIES OF INSURANCE LISTED BELOW HAVE BEEN ISSUED TO THE INSURED NAMED ABOVE FOR THE POLICY PERIOD INDICATED. NOTWITHSTANDING ANY REQUIREMENT, TERM OR CONDITION OF ANY CONTRACT OR OTHER DOCUMENT WITH RESPECT TO WHICH THIS CERTIFICATE MAY BE ISSUED OR MAY PERTAIN, THE INSURANCE AFFORDED BY THE POLICIES DESCRIBED HEREIN IS SUBJECT TO ALL THE TERMS, EXCLUSIONS AND CONDITIONS OF SUCH POLICIES. LIMITS SHOWN MAY HAVE BEEN REDUCED BY PAID CLAIMS.

INSR LTR	TYPE OF INSURANCE	ADDL INSD	SUBR WVD	POLICY NUMBER	POLICY EFF (MM/DD/YYYY)	POLICY EXP (MM/DD/YYYY)	LIMITS
A	<input checked="" type="checkbox"/> COMMERCIAL GENERAL LIABILITY <input type="checkbox"/> CLAIMS-MADE <input checked="" type="checkbox"/> OCCUR <input checked="" type="checkbox"/> *SEE REMARKS GEN'L AGGREGATE LIMIT APPLIES PER: <input type="checkbox"/> POLICY <input checked="" type="checkbox"/> PROJE CT <input type="checkbox"/> LOC OTHER:	X	X	FEIECC11297-08 \$10,000 DEDUCTIBLE	11/25/2020	11/25/2021	EACH OCCURRENCE \$ 2,000,000* DAMAGE TO RENTED PREMISES (Ea occurrence) \$ 50,000 MED EXP (Any one person) \$ 5,000 PERSONAL & ADV INJURY \$ 2,000,000 GENERAL AGGREGATE \$ 5,000,000 PRODUCTS - COMP/OP AGG \$ 5,000,000
C	AUTOMOBILE LIABILITY <input checked="" type="checkbox"/> ANY AUTO OWNED AUTOS ONLY <input type="checkbox"/> SCHEDULED AUTOS <input type="checkbox"/> HIRED AUTOS ONLY <input type="checkbox"/> NON-OWNED AUTOS ONLY			51-360374-01	02/28/2020	02/28/2021	COMBINED SINGLE LIMIT (Ea accident) \$ 1,000,000 BODILY INJURY (Per person) \$ BODILY INJURY (Per accident) \$ PROPERTY DAMAGE (Per accident) \$
A	<input type="checkbox"/> UMBRELLA LIAB <input checked="" type="checkbox"/> OCCUR <input checked="" type="checkbox"/> EXCESS LIAB <input type="checkbox"/> CLAIMS-MADE DED RETENTION \$			FEIEXS11298-08	11/25/2020	11/25/2021	EACH OCCURRENCE \$ 3,000,000 AGGREGATE \$ 3,000,000
B	WORKERS COMPENSATION AND EMPLOYERS' LIABILITY ANY PROPRIETOR/PARTNER/EXECUTIVE OFFICER/MEMBER EXCLUDED? (Mandatory in NH) <input type="checkbox"/> Y/N <input checked="" type="checkbox"/> N/A If yes, describe under DESCRIPTION OF OPERATIONS below			WCV6012213	09/15/2020	09/15/2021	<input checked="" type="checkbox"/> PER STATUTE <input type="checkbox"/> OTH-ER E.L. EACH ACCIDENT \$ 1,000,000 E.L. DISEASE - EA EMPLOYEE \$ 1,000,000 E.L. DISEASE - POLICY LIMIT \$ 1,000,000
A	Professional Liab			FEICC11297-08	11/25/2020	11/25/2021	Occurenc \$ 1,000,000
A	Pollution Liab			\$10,000 DEDUCTIBLE	11/25/2020	11/25/2021	Aggregate \$ 5,000,000

DESCRIPTION OF OPERATIONS / LOCATIONS / VEHICLES (ACORD 101, Additional Remarks Schedule, may be attached if more space is required)

General Liability, Pollution, and Professional Liability limits are shared.  
 General Liability policy provides Automatic Additional Insured Owners, Lessees, or Contractors as required by written contract and Automatic Waiver of Subrogation. The Umbrella Policy act as Excess over the General Liability, Pollution and Professional Liability Policies.

<b>CERTIFICATE HOLDER</b>  SAMPLE1  SAMPLEXXXXXXXXXXXXXXXXXXXXXXXXXXXX XXXXXXXXXXXXXXXXXXXXXXXXXXXXXXXXXXXX XXXXXXXXXXXXXXXXXXXXXXXXXXXXXXXXXXXX XXXXXXXXXXXXXXXXXXXXXXXXXXXXXXXXXXXX XXXXXXXXXXXXXXXXXXXXXXXXXXXXXXXXXXXX XXXXXXXXXXXXXXXXXXXXXXXXXXXXXXX	<b>CANCELLATION</b>  SHOULD ANY OF THE ABOVE DESCRIBED POLICIES BE CANCELLED BEFORE THE EXPIRATION DATE THEREOF, NOTICE WILL BE DELIVERED IN ACCORDANCE WITH THE POLICY PROVISIONS.  AUTHORIZED REPRESENTATIVE <i>Wendy Deal</i>
---------------------------------------------------------------------------------------------------------------------------------------------------------------------------------------------------------------------------------------------------------------------------------------	-------------------------------------------------------------------------------------------------------------------------------------------------------------------------------------------------------------------------------------------------

## ED TAYLOR

### PROFESSIONAL EXPERIENCE

#### **PRINCIPAL/OWNER, UES CONSULTING SERVICES, INC.**

July 1990 – Present

Over 24 years' experience in performing and overseeing Phase I and II investigations, Property Condition Assessments, asbestos and lead-based paint inspections, underground storage tank removals, subsurface investigations, environmental clean ups and other environmental services.

Performed over 2,500 various site inspections which include and is not limited to; multi-family sites, retirement and assisted living facilities, industrial facilities, retail buildings/spaces, office buildings and warehouses.

Conducted over 1,000 Freddie Mac, Fannie Mae & HUD Property Condition Assessments and Phase I Environmental Site Assessments on multi-family, assisted living and retirement facilities.

Administers physical needs assessment cost analysis and deferred maintenance analysis on multi-family projects for Fannie Mae, Freddie Mac, HUD and life insurance companies.

#### **OWNER/FOUNDING PARTNER, BCCM CONSTRUCTION GROUP, LLC.**

July 2010 – Present

BCCM Construction Group is a construction services, engineering and environmental firm; specializing in construction supplies, services, equipment, environmental and engineering services which includes commercial and multi-family residential properties. Fully insured with over 80 years of combined experience, the company provides storm damage repair, renovation, roof repair and replacement and deck, siding and mechanical improvements/repair to multi-family residential and commercial properties across the country. Additionally, Bear Claw provides services to local, state, and federal agencies under the North American Industry Classification System (NAICS).

---

**ACQUISITION/LEASING & CONSTRUCTION MANAGER, WATKINS & COMPANY COMMERCIAL REAL ESTATE, INC.**

August 1989 – July 1990

Managed commercial properties; project manager of development of commercial properties.

---

**EDUCATION 1989 – UNIVERSITY OF MISSOURI — COLUMBIA, MO — BACHELORS OF SCIENCE**

**1991 – GEORGIA TECH UNIVERSITY**

Environmental Audits and Property Conditions Assessments in Property Transfers

---

**TRAINING AND CERTIFICATIONS**

AEROSTAT Environmental Engineering Corporation – 1993  
AHERA 24 Hour Asbestos Inspector/16 Hour Management Planner  
8 Hour Annual Refresher Course

Asbestos Consulting Testing (ACT)  
AHERA Asbestos Inspector Refresher Training 1994-Present

Environmental Assessment Association 1995-Present  
Certified Environmental Inspector  
Certified Environmental Consultant

InterNACHI Member Number: NACHI15101510

## SAMUEL E. PETRIE, P.E.

### PROFESSIONAL EXPERIENCE

#### **ENGINEERING/PROJECT MANAGER, UES CONSULTING SERVICES, INC.**

2004 – Present

Duties include determination of current condition, immediate and long-term needs, building code compliance, and environmental compliance audits. Has diversified engineering and project management experience along with licensing/registration as a general/residential contractor in over 25 States.

Provides engineering economic analysis and commercial construction management in both light and heavy commercial construction along with residential construction and rehabilitation. Provides engineering project and construction management on all phases of site assessments, remediation, and Property Condition Assessments for commercial and multi-family developments.

Has performed hundreds of Phase I, II, and III Environmental Site Assessments (ESAs), asbestos surveys, site investigations and removal of numerous Underground Storage Tank (UST) sites, feasibility studies, and the design of solutions to hazardous waste, chlorinated hydrocarbons (dry cleaner facilities), and petroleum contamination problems.

Has developed scopes of work for asbestos surveys and subsurface soil, groundwater, vapor intrusion investigations and barriers, and other environmental tasks.

#### **HIGHLIGHTED PROJECTS**

As a member of George Butler Associates, Inc. (GBA) environmental staff and Emerald Environmental, LLC, experience and focus on Phase I Environmental Site Assessments (ESAs), site investigations of Underground Storage Tank (UST) sites, feasibility studies, and the design of solutions to hazardous waste and petroleum contamination problems. Strong background in chemical engineering allows evaluating a variety of contaminants such as inorganics, organics, herbicides, pesticides, PCBs, asbestos, and lead based paint. Responsible for analyzing the nature and extent of potential contamination of a site, including contaminant fate and transport, as well as risk assessment.

---

Served as a Site Safety officer for various projects and has implemented Site, Health, and Safety plans for hazardous waste sites in Kansas and Missouri.

Performed 100+ Environmental Site Assessments and worked with numerous Underground Storage Tank sites, since 1991. Prior to 1991, experience involved wastewater facilities design and equipment sales.

Related project experience includes:

Prepared a Remedial Investigation Feasibility Study for the City of Kansas City, Missouri. The study evaluated the potential contamination of the soil, sediment, surface water and bioaccumulation of chlordane and RCRA metals in order to determine the feasible uses of the property under investigation.

Final design of groundwater remediation systems for the recovery of Light and Dense Non-Aqueous Phase Liquids (LNAPLs and DNAPLs) from shallow aquifers for the U.S. Penitentiary in Leavenworth, Kansas; the Kansas City, Missouri Water Services Department; and a private industrial client. Interaction with MDNR and Kansas Department of Health and Environment (KDHE) State regulatory agencies was required.

Prepared a Preliminary Site Investigation Report for the Department of Justice in the Midwest to determine the presence and extent of soil, sediment, and groundwater contamination along with bioaccumulation which included inorganics and organic compounds.

Performed Phase I and Phase II Environmental Site Assessment of a 6-acre urban redevelopment project for large Federal Complex in Kansas City, Missouri. The purpose of the project was to conduct a Phase I and Phase II Environmental Site Assessment to identify and quantify potential environmental conditions associated with existing developed properties including a hospital, medical offices, school, parking structures and several commercial properties. The Phase I evaluation of the project area included the identification petroleum and hazardous substances, hazardous and solid waste, landfills, wells, underground and aboveground storage tanks, asbestos-containing materials, PCB's, and other environmental concerns. The Phase II evaluation included the quantification of Freon, PCB and mercury-containing equipment, an asbestos survey of all the project area structures, sampling of medical waste incinerators and soil sampling and a ground penetrating radar survey in the area of reported Underground Storage Tanks.

UST closures, site characterization and corrective action remediation and disposal design of soil and groundwater contamination from over 100 USTs containing kerosene, diesel, unleaded gasoline, and waste oil for Kansas City, Missouri. Preparation and Review 100s of Spill Prevention Control and Countermeasure (SPCC) plans for Aboveground Storage Tank (AST) facilities.

---



---

**EDUCATION**    **1984 – UNIVERSITY OF KANSAS – BACHELORS OF SCIENCE –  
CHEMICAL ENGINEERING**

**1989 – UNIVERSITY OF KANSAS – MASTERS OF SCIENCE – BUSINESS  
ADMINISTRATION**

---

**TRAINING AND  
CERTIFICATIONS**

Professional Engineering KS – 1997, MO – 2009, NE – 2011

Certified OSHA 29 CFR1910.120(e) Supervisor – 1991

Certified Inspection/Management Planning for Asbestos Control – 1995

Risk Assessment Guidance for Superfund (165.6)

General/Residential Contractor Licensed/Registered in over 25 States

---

## KRISTA KASPER-PLOUS

### PROFESSIONAL EXPERIENCE

#### **ENVIRONMENTAL ASSESSMENT DEPARTMENT MANAGER, UES CONSULTING SERVICES, INC.**

2010 – Present

Manages staff assignments and conducts final report reviews in addition to performing Phase I ESAs. Also assists in producing Phase II subsurface investigation proposals and determining scopes of work.

Performs Phase I Environmental Site Assessments (ESAs) for various commercial office, retail, warehouse, industrial, multi-family residential and assisted living properties.

Responsibilities include conducting site inspections, site history research, and analyzing environmental and regulatory records to identify and make recommendations regarding environmental concerns. Has produced over 1,000 Phase I reports for various lenders, including Freddie Mac, Fannie Mae, insurance companies and banks.

#### **INTERN, NSF'S RESEARCH EXPERIENCE AT COLUMBIA UNIVERSITY**

Summer 2009

Conducted geochemistry research under a supervising scientist/mentor; used oxygen isotope records from an ocean sediment core to reconstruct part of the global climate history. Prepared samples for analysis in a mass spectrometer, produced a final paper and presented research at a poster session.

#### **ENVIRONMENTAL JUSTICE PROGRAM INTERN, U.S. ENVIRONMENTAL PROTECTION AGENCY, REGION 7**

Summer 2008

Contributed to environmental justice screens and assessments using ArcGIS and other mapping software, including researching potential community issues and health effects of a proposed coal-fired power plant in Iowa. Also conducted research for a NEPA Environmental Impact Assessment of an aquifer recharge

---

project, participated in “Healthy Homes” community outreach, and helped organize and run a local environmental justice stakeholder meeting.

---

**EDUCATION 2010 – WELLESLEY COLLEGE – BACHELOR OF ARTS – GEOSCIENCES**

**2008 – VISITING STUDENT – UNIVERSITY OF EDINBURGH –  
GEOSCIENCES**

---

## CASSY MORRIS

### PROFESSIONAL EXPERIENCE

#### **ENVIRONMENTAL CONSULTANT, UES CONSULTING SERVICES, INC.**

2019 – Present

Performs Phase I Environmental Site Assessments for various commercial office, retail, warehouse, industrial, multi-family residential, assisted living properties, U.S. EPA Brownfield and Superfund sites, and site hazardous waste sites.

Responsibilities include conducting site history research, analyzing environmental records and reviewing site inspection results to make recommendations regarding environmental concerns. Also performs site inspections for Phase I ESAs produced by UES. Has produced Phase I reports for various lenders, including Freddie Mac, Fannie Mae, insurance companies and banks.

#### **ORGANIC EXTRACTIONS SUPERVISOR, PACE ANALYTICAL SERVICES, INC.**

2013 – 2019

Directly supervised 8-10 Organic Extractions Laboratory Technicians in addition to interviewing and selecting new employees. Trained new team members, evaluated employee performance, worked with senior management on making performance recommendations, coordinated with analytical staff to ensure timely completion of all projects, worked with Project Managers regarding client needs and performed lab tours and provided in-depth explanations of methods to visiting clients. Worked with auditors, oversaw installation of lab equipment and arranged for necessary maintenance and updated existing SOPs to reflect evolving lab practices. Implemented Lean Six Sigma management best practices.

#### **ORGANIC EXTRACTIONS LABORATORY TECHNICIAN, PACE ANALYTICAL SERVICES, INC.**

2011 – 2013

Performed extractions adhering to Pace SOPs and prepared samples for testing on GC and GC/MS equipment. Documented reagent preparation and quality assurance data and ensured safe disposal of all solvents and hazardous materials utilized in the laboratory. Calibrated equipment daily to ensure scientific integrity in tests.

---

## **RTLA COORDINATOR, US ARMY GARRISON WEST POINT**

July 2010 – December 2010

Wrote and assembled the 2010 Range and Training Land Assessment (RTLA) for the United States Military Academy, West Point. Assessed land quality, monitored land conditions and recommended rehabilitation options. Designed and implemented protocols using ArcGIS for data collection in the field. Analyzed and interpreted data to describe the current state of the training lands. Collected GPS data points and provided field support to GIS leads. Performed experimental seeding trials on heavily damaged and eroded training lands. Coordinated with the Cold Region Research and Engineering Laboratory (CRREL) and Army Environmental Command (AEC) to maintain experimental integrity in seeding trials. Created maps of seeding trial areas using GIS for the research team and other MOU stakeholders and to support NEPA documentation.

## **TREE INVENTORY CREW MEMBER, KANSAS FOREST SERVICE**

May 2008 – August 2008

Collected data about the spread of the Emerald Ash Borer as part of a state-wide inventory of Kansas tree resources made possible by a NRCS grant. Used GIS and satellite photos to locate and analyze over 500 prospective sites throughout the state of Kansas to evaluate for inclusion in the inventory. Traveled extensively with a partner to document sites throughout the state. Operated land survey equipment and a GPS device to locate and document inventory locations in the field. Maintained detailed logs of tree species, health, and size, and other site observations.

---

### **EDUCATION**

**UNIVERSITY OF KANSAS, EDWARDS CAMPUS - EXPECTED  
COMPLETION SPRING 2021**

**PROFESSIONAL SCIENCE MASTERS IN ENVIRONMENTAL ASSESSMENT  
GRADUATE CERTIFICATE IN ENVIRONMENTAL GEOLOGY**

**KANSAS STATE UNIVERSITY - MAY 2010**

**BACHELOR OF SCIENCE IN LIFE SCIENCES**

**SECONDARY MAJOR IN NATURAL RESOURCES & ENVIRONMENTAL  
SCIENCES (NRES)**

**MINORS IN SPANISH LANGUAGE AND LEADERSHIP STUDIES**

---

**Figure 1**

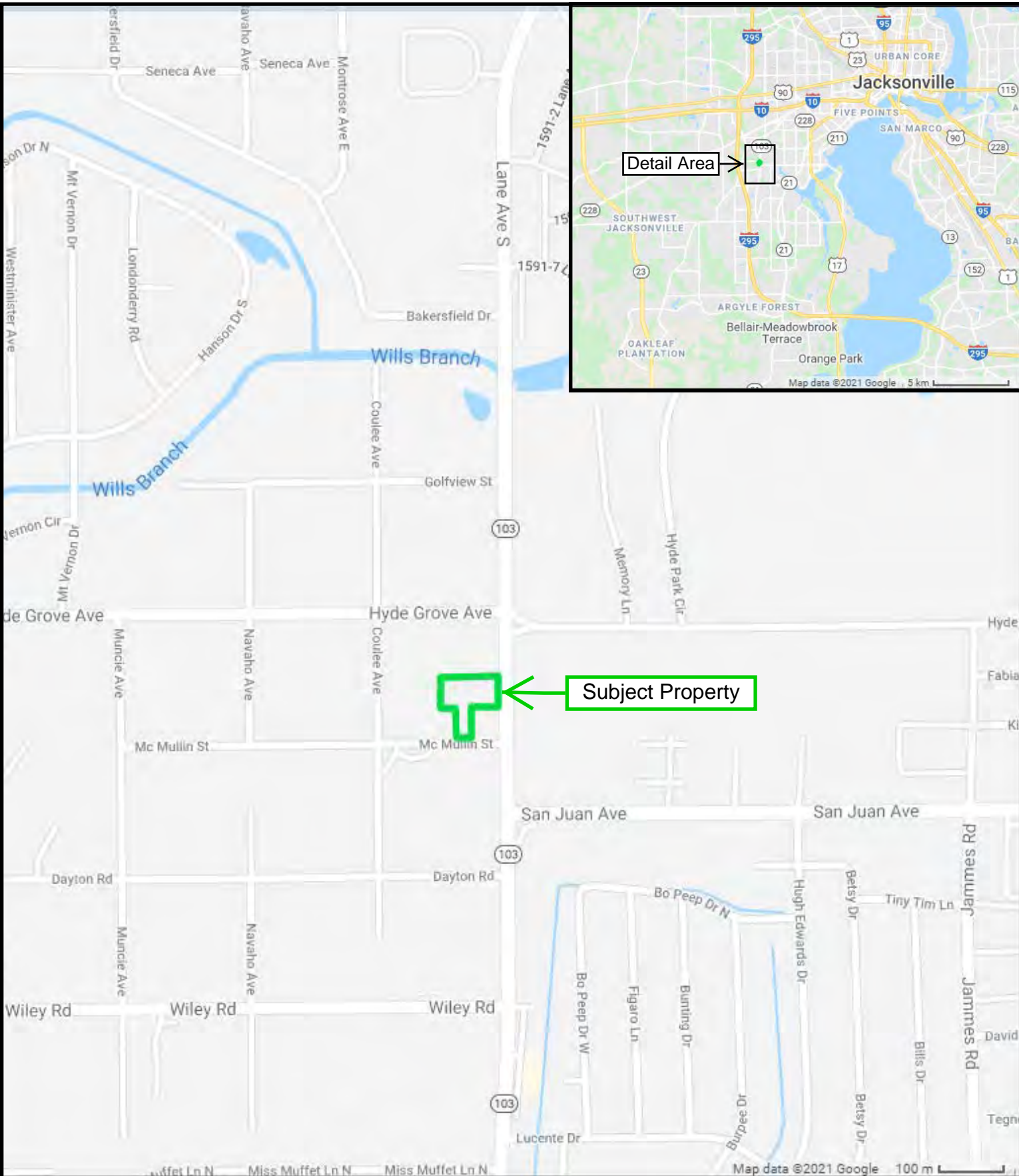

**Area Location Map**  
1936 Lane Avenue South  
Jacksonville, Duval County, Florida 32210



**Figure 2**



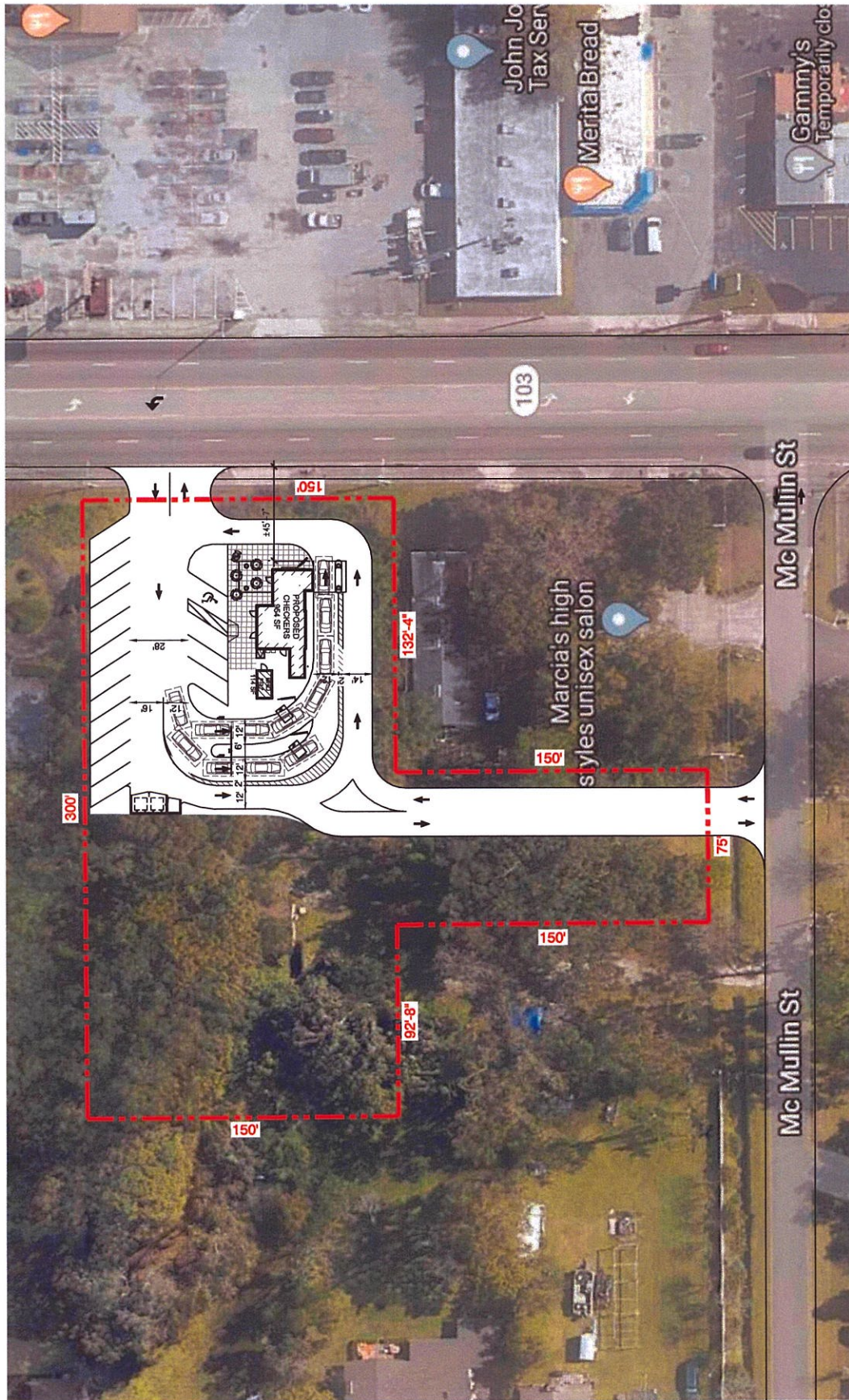

SP-2

1936 LANE AVE.  
JACKSONVILLE, FL

06-01-2020

THIS DRAWING IS OWNED BY OR LICENSED FOR USE BY CATERING COMMUNITIES INC. ANY REPRODUCTION, DISTRIBUTION, OR DISSEMINATION OF THIS DRAWING WITHOUT THE WRITTEN PERMISSION OF CATERING COMMUNITIES INC. IS STRICTLY PROHIBITED. THIS DRAWING IS A PROFESSIONAL ENGINEERING DRAWING AND IS SUBJECT TO THE PROFESSIONAL ENGINEERING BOARD OF FLORIDA. ANY REPRODUCTION OR DISSEMINATION OF THIS DRAWING WITHOUT THE WRITTEN PERMISSION OF CATERING COMMUNITIES INC. IS STRICTLY PROHIBITED.

**Figure 3**





This report includes information from the following map sheet(s).

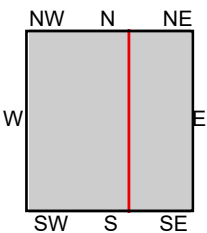

TP, Marietta, 2012, 7.5-minute  
NE, Jacksonville, 2012, 7.5-minute

**SITE NAME:** 1936 Lane Ave S  
**ADDRESS:** 1936 Lane Avenue South  
Jacksonville, FL 32210  
**CLIENT:** UES Consulting Services, Inc

