

CITY PLAN #222

BLOCK 2309

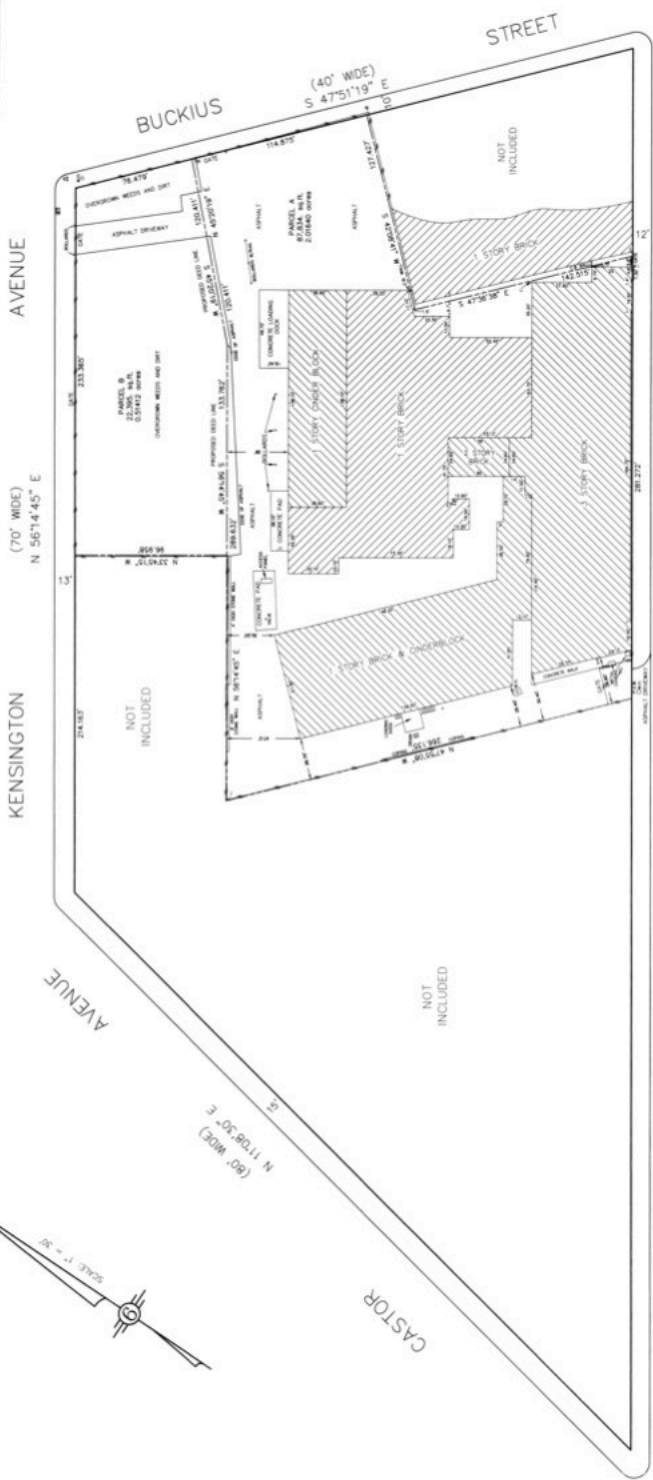
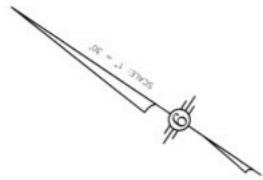

KENSINGTON AVENUE (70' WIDE) N 56°14'45" E
JASPER STREET M 57°31'55" S (60' WIDE)
BUCKIUS STREET (40' WIDE) S 47°51'19" E
CASTOR AVENUE (60' WIDE) N 17°03'30" E

LEGEND

- Chain Link Fence
- Gas Valve
- Ballard
- #3 City Inlet

NOTES:
 Attention is called to the zoning requirements in the "Philadelphia Code", as amended.
 Plan made in accordance with instructions of applicant.

Survey and Plan of Property
 Made For
Robert E. McMullen
 3800 Jasper Street and 3827 Kensington Avenue
 45th Ward
 Philadelphia, Pennsylvania 19124

State Survey 2024PCF
 License No. 1414
 Issue 1-1-24
 Order 1-1-24-01
 Sheet 1 of 1
 Date 1-1-24

Robert E. McMullen
 ROBERT E. McMULLEN
 SURVEYOR
 1000 N. 15TH ST.
 PHILADELPHIA, PA. 19102