



PROLMAN
REALTY, INC.

NAINorwood Group

Commercial Real Estate Services, Worldwide

BEDFORD:
116 South River Road
Bedford, NH 03110
Phone: (603) 668-7000
Fax: (603) 647-4325 Email:
info@nainorwoodgroup.com

PORTSMOUTH:
2 Greenleaf Woods Drive,
#301, Portsmouth, NH 03801
Phone: (603) 431-3001
Fax: (603) 431-3122 Email:
info@nainorwoodgroup.com



INDUSTRIAL / FLEX DEVELOPEMENT OPPORTUNITY

29 MANCHESTER STREET, MERRIMACK, NH 03054

**4.72 ± Acres of Industrial Land for Sale with
Approval for a 39,000 SF Industrial/Flex
Building**

JOE ROBINSON
(603) 714 4019
jrobinson@nainorwoodgroup.com

NATHAN BELIVEAU-ROBINSON
(603) 345 0202
nathan@nainorwoodgroup.com



NAINORWOODGROUP.COM

MATT ROBINSON
(603) 714 3426
mrobinson@nainorwoodgroup.com

MARK PROLMAN
(603) 880-6655
mark.prolman@prolmanrealty.com



WWW.PROLMANREALTY.COM

PROPERTY INFORMATION

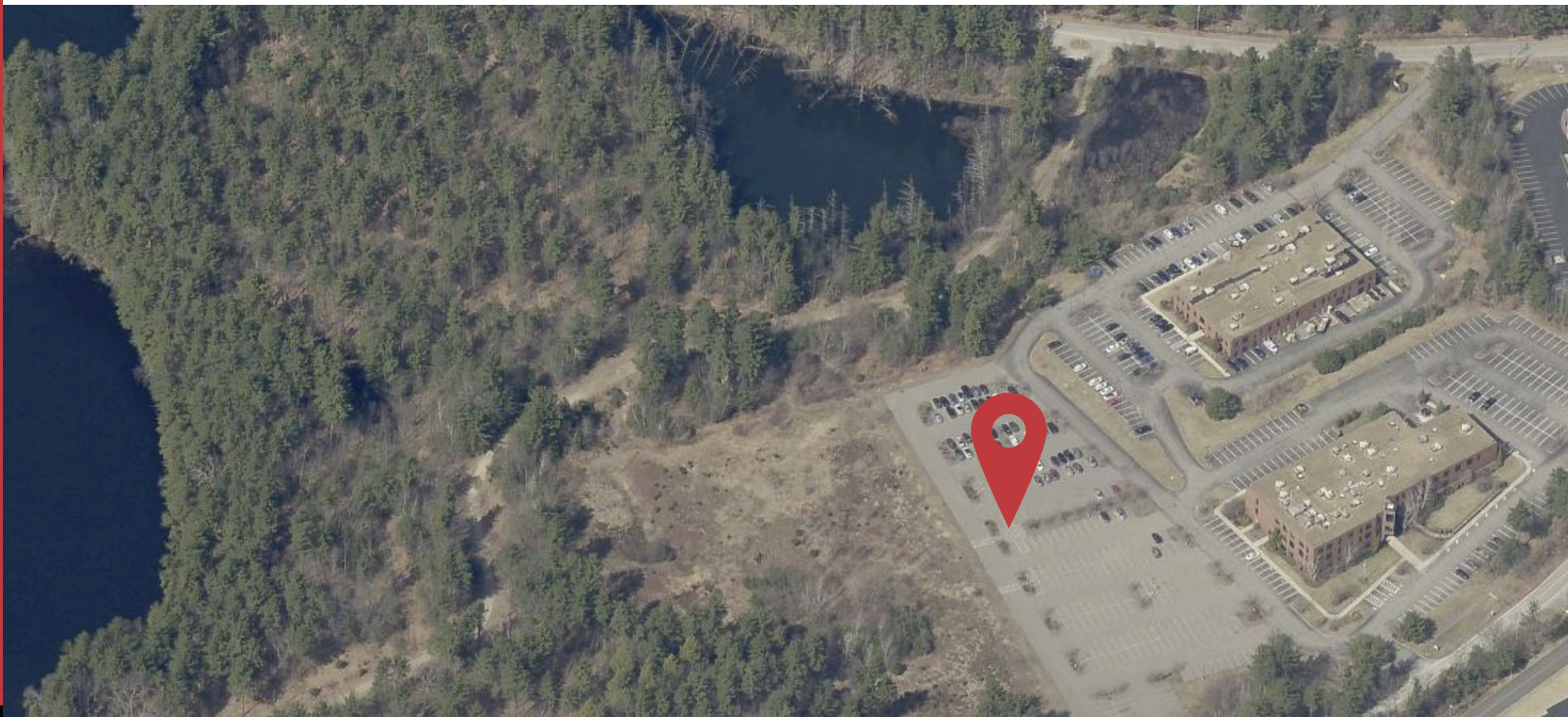

29 Manchester St, Merrimack, NH 03054

**4.72 ± Acres of Industrial Land for Sale with Approval
for a 39,000 SF Industrial/Flex Building
\$1,880,000**

DESCRIPTION:

29 Manchester Street is a 4.72-acre industrial parcel with conditional site plan approval for a 39,000 SF industrial/flex building. With utilities available and site readiness in place, the property is ideal for developers or users seeking new construction in a constrained industrial market.

PROPERTY FEATURES:

- Full Site Plan Approval
- Industrial Flex Zoning
- 39,000 ± SF Potential
- Ideal for Owner Occupant or Developer
- **Current Annual Property Taxes: \$11,309.27**

DEMOGRAPHICS



2025 SUMMARY	2 MILE	5 MILE	10 MILE
Population	14,969	105,150	267,901
Households	6,802	44,069	107,476
Families	4,127	27,981	73,474
Avg HH Size	2.18	2.36	2.47
Median Age	44.2	42.2	42.7
Median HH Income	\$118,816	\$111,687	\$125,207
Avg HH Income	\$140,516	\$136,853	\$154,170

BUSINESSES (10 MILE)



12,011

TOTAL BUSINESSES



147,981

TOTAL EMPLOYEES

INCOME (10 MILE)



\$125,207

MEDIAN HH INCOME



\$61,878

PER CAPITA INCOME



\$559,632

MEDIAN NET WORTH

MAP LOCATOR

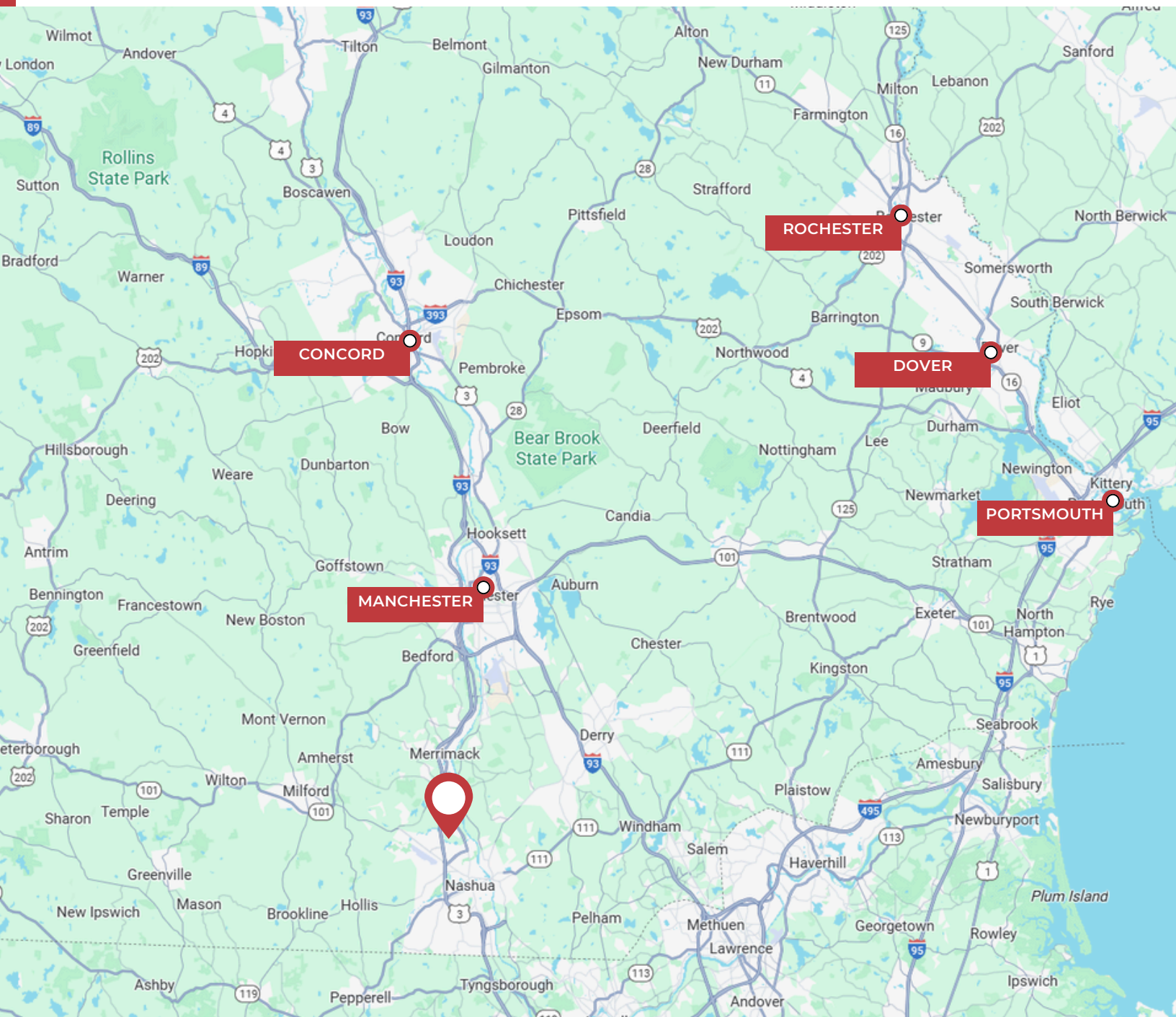

DRIVE TIMES TO:

Manchester, NH	20 mins	Dover, NH	1 hr 5 mins
Concord, NH	33 mins	Portsmouth, NH	1 hr 8 mins
Rochester, NH	1 hr 7 mins		

CONFIDENTIALITY & DISCLAIMER

THIS OFFERING IS SUBJECT TO THE FOLLOWING ASSUMPTIONS AND LIMITING CONDITIONS:

NAI Norwood Group assumes no responsibility for matter legal in character, nor do we render any opinion as to the title which is assumed to be good.

We believe the information furnished to us by the owners and others is reliable, but we assume no responsibility for its accuracy.

Buyers should not rely on this information, and Buyers should make their own investigation of any and all aspects.

PRESENTED BY:



JOE ROBINSON

ADVISOR

tel (603) 637-2012

mobile (603) 714-4019

jrobinson@nainorwoodgroup.com

MATT ROBINSON

ADVISOR

tel (603) 637 - 2247

mobile (603) 714 - 3426

mrobinson@nainorwoodgroup.com

NATHAN BELIVEAU-ROBINSON

ADVISOR

tel (603) 637 - 2248

mobile (603) 345 - 0202

nathan@nainorwoodgroup.com

NAI Norwood Group

116 South River Road

Bedford, NH 03110

www.nainorwoodgroup.com



PROLMAN
REALTY, INC.

MARK PROLMAN

tel (603)-880-6655

mark.prolman@prolmanrealty.com

PROLMAN REALTY

100 Elm Street Nashua

Nashua, NH 03060

www.prolmanrealty.com

&