

# Legend

- \* 1/2" Iron Rod Set with plastic cap imprinted with "Holt Carson, Inc."
  - 1/2" Iron Rod Found with plastic cap imprinted with "Cude"
  - ⊙ 1/2" Iron Rod Found
  - Metal Fence Corner Post
  - ⊙ Water Meter
  - ⊙ Telephone Pedestal
  - ⊙ Mailbox
  - ⊙ Septic Lid
  - ⊙ Sanitary Cleanout
  - ⊙ Underground Utility Sign
  - x- Wire Fence
  - - - Wrought Iron Fence
  - - - Overhead Utility Line
- (Record Bearing and Distance)

Notes:  
 1) Orientation for this survey is based upon the State Plane Coordinate System NAD83 (4203 - Texas Central Zone) All distances shown hereon are surface values.

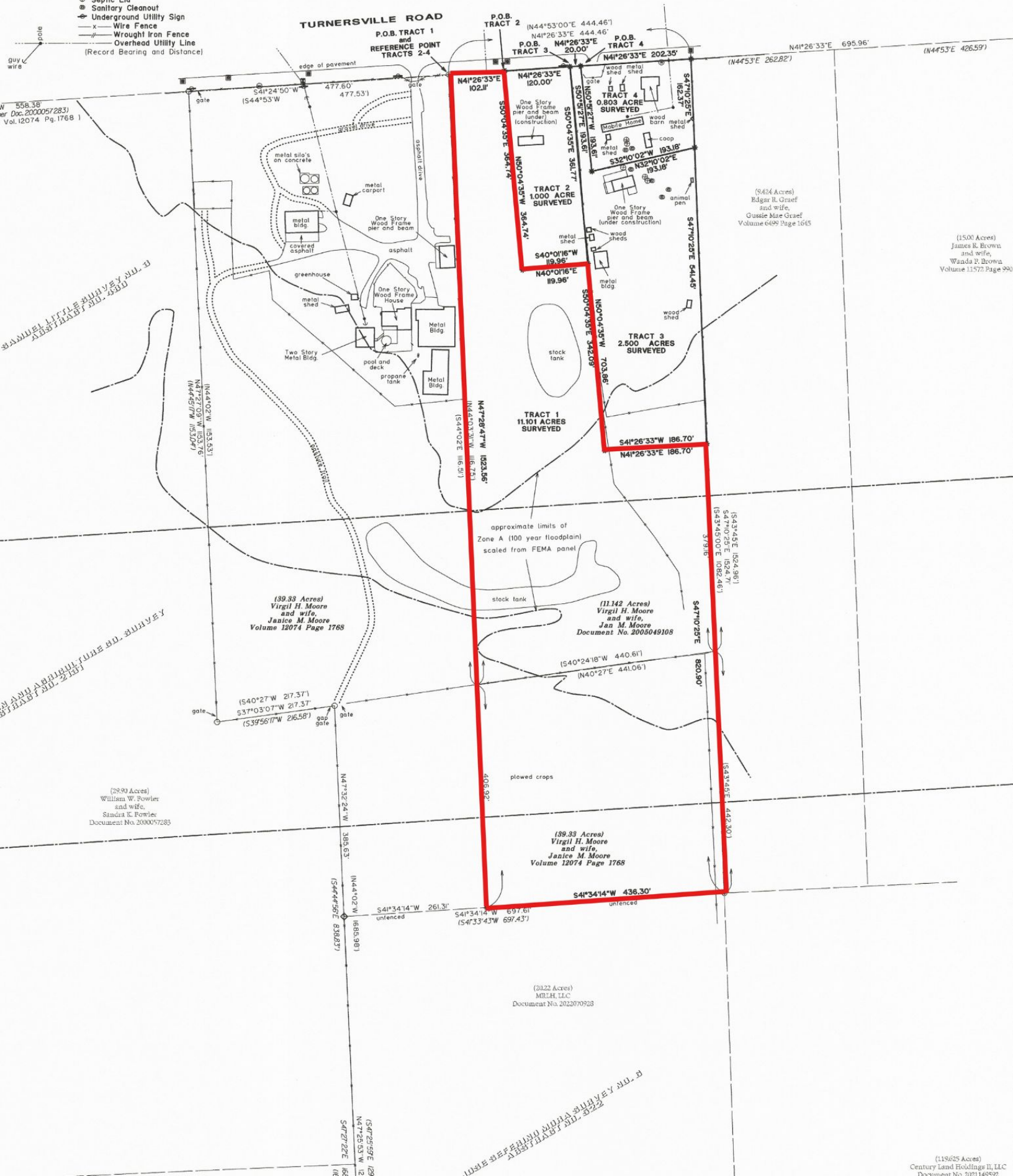

(1500 Acres)  
 James R. Brown  
 and wife,  
 Wanda P. Brown  
 Volume 11572 Page 990

(942.4 Acres)  
 Edgar R. Graef  
 and wife,  
 Gussie Mae Graef  
 Volume 6499 Page 1645

(11.142 Acres)  
 Virgil H. Moore  
 and wife,  
 Jan M. Moore  
 Document No. 2005049108

(39.33 Acres)  
 Virgil H. Moore  
 and wife,  
 Janice M. Moore  
 Volume 12074 Page 1768

(29.90 Acres)  
 William W. Fowler  
 and wife,  
 Sandra K. Fowler  
 Document No. 2000057283

(2022 Acres)  
 MLLH, LLC  
 Document No. 2022070928