

INDUSTRIAL BUILDING FOR LEASE

602 East 24th Street, Tucson, AZ 85713



Contact

Derrick J Sinclair, CCIM | Terramar Properties, Inc.
2200 East River Road, Suite 105, Tucson, AZ 85718
Phone: (520) 577-7800 | Cell: (520) 360-1951 | Email: dsinclair@ccim.net

The information contained herein has been provided to us by sources deemed reliable. While we have no reason to question its accuracy, we do not guarantee it. Anyone interested in the subject property is advised to independently verify all information and seek legal and tax assistance in forming an opinion. All offerings are subject to prior sale, lease or withdrawal from the market without

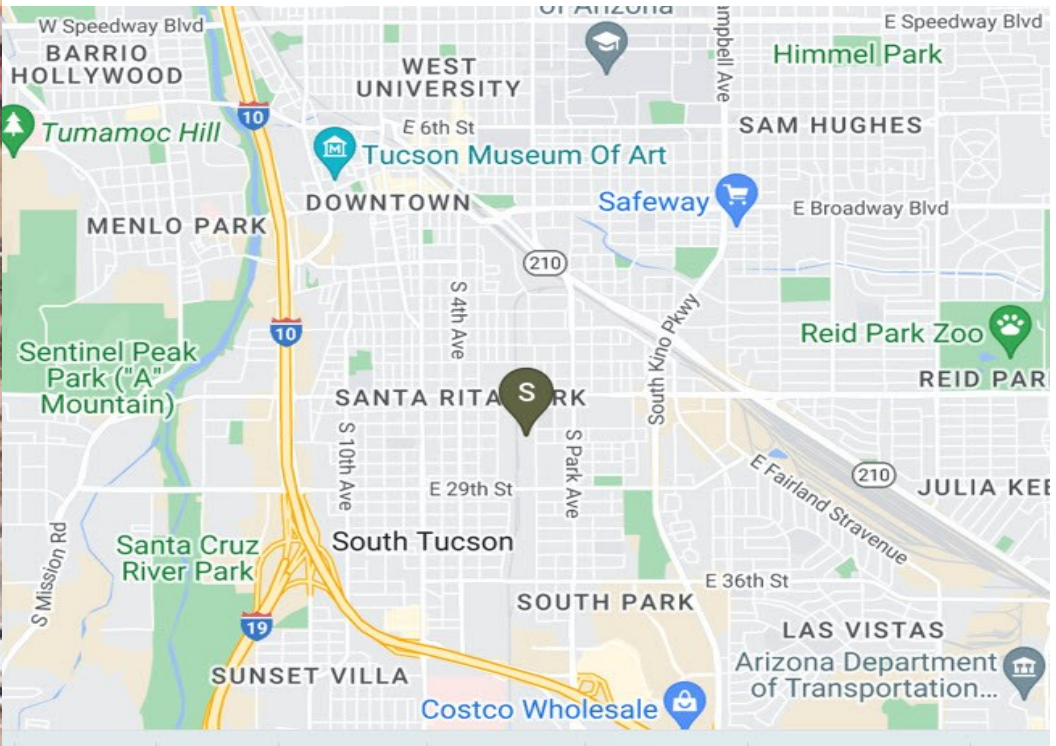

PROPERTY DETAILS

- Leasable Area: 16,000 SF
- Office Area: 2,698 SF (16.9%)
- Warehouse Area: 13,303 SF
- Office Renovation: TI upgraded to tenant specification
- Mezzanine: Reinforced storage over office area
- Clear Height: 22'
- Grade Doors: 3 (14' x 12') & 1 (12' x 10')
- Loading Dock: 1, proposed
- Power: 1200 amps/480 volt, 3-phase (In-progress)
- Restrooms: 3
- Construction: Tilt-Concrete
- Covered Area: Approximately 4,000 SF (Sprinklered)
- Yard: Shared Secured Fence



SITE DETAILS

- Land Area: 69,630 SF (Shared with south building)
- Coverage: 38.5% (Overall)
- Zoning: I-1 Light Manufacturing
- Flood Plain: Panel 04019C2279L/ X-Unshaded
- Parcel Number: 124-16-001A (Portion)
- Access: 24th Street/Average
- Grade: Above Street
- Configuration: Rectangle with 200' of frontage
- Topography: Level, sloping to the north and east
- Utilities: All Available



OFFERING

- Rent PSF/Month: \$0.85
- Rent PSF/Year: \$10.20
- Monthly Rent \$13,600
- Term: 3-5 Years
- Contract: NNN
- Comment: This building can be leased in combination with the adjacent property for a total of 58,660 SF.



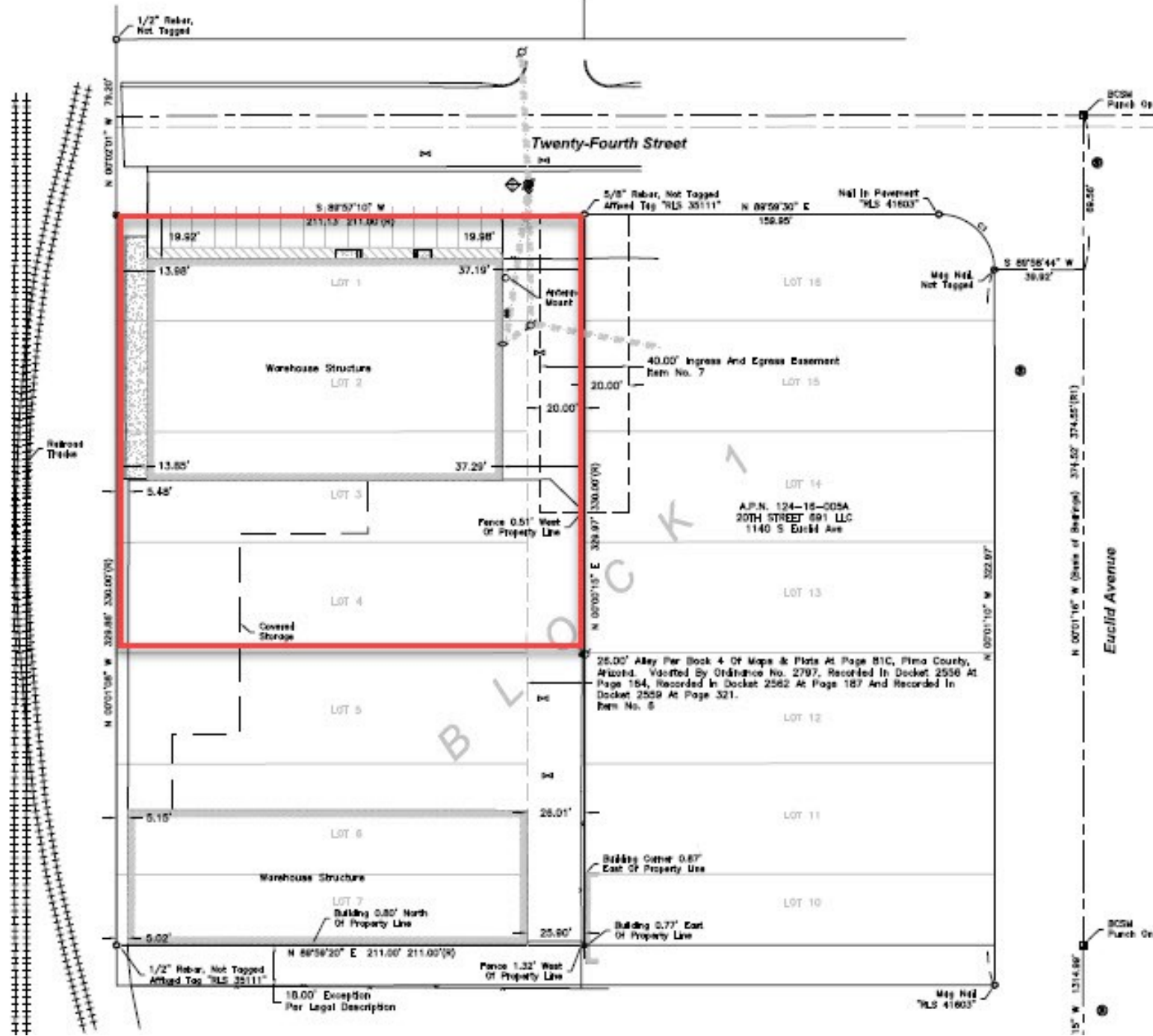

602 East 24th Street, Tucson, AZ 85713



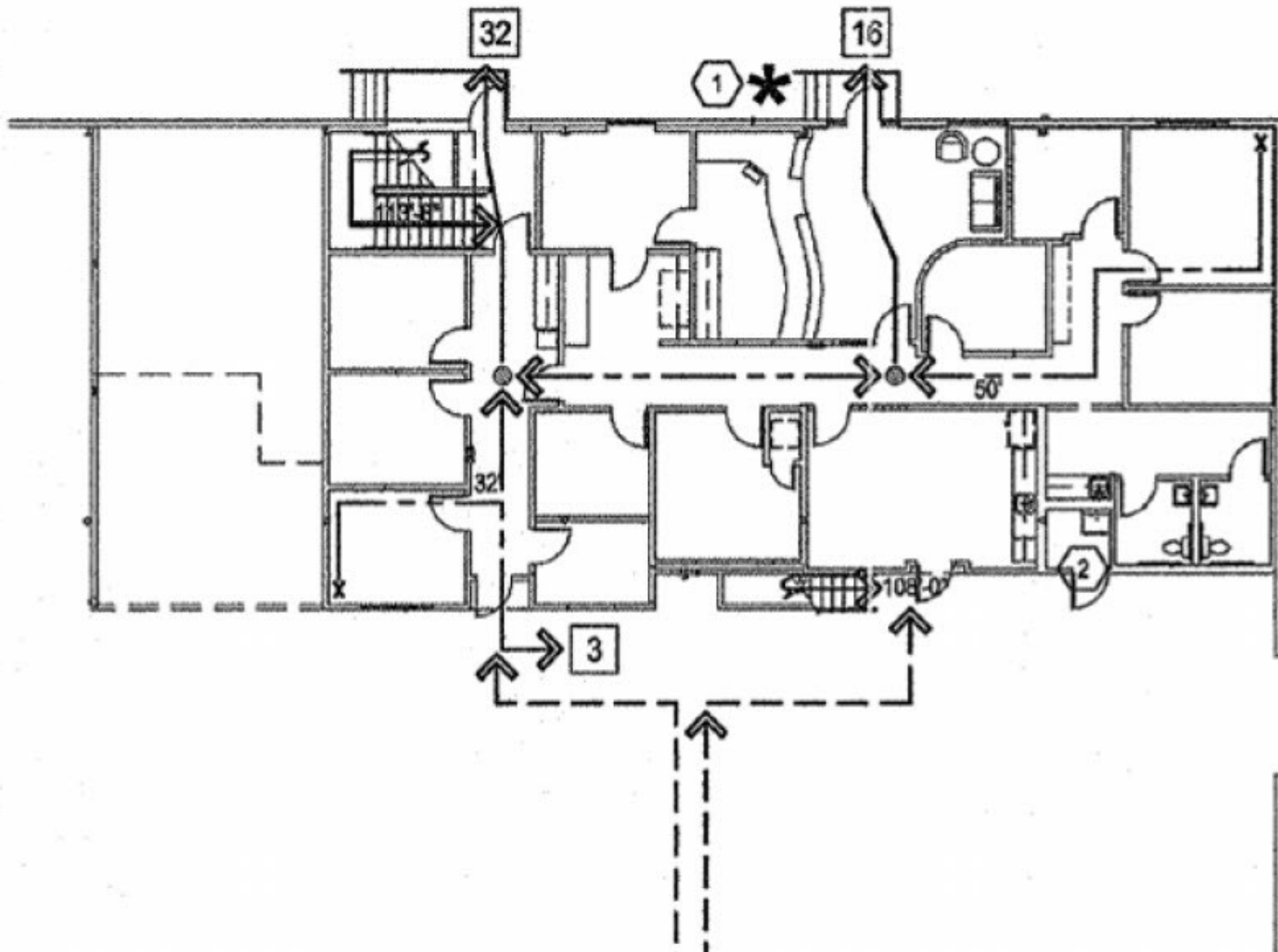

602 East 24th Street, Tucson, AZ 85713