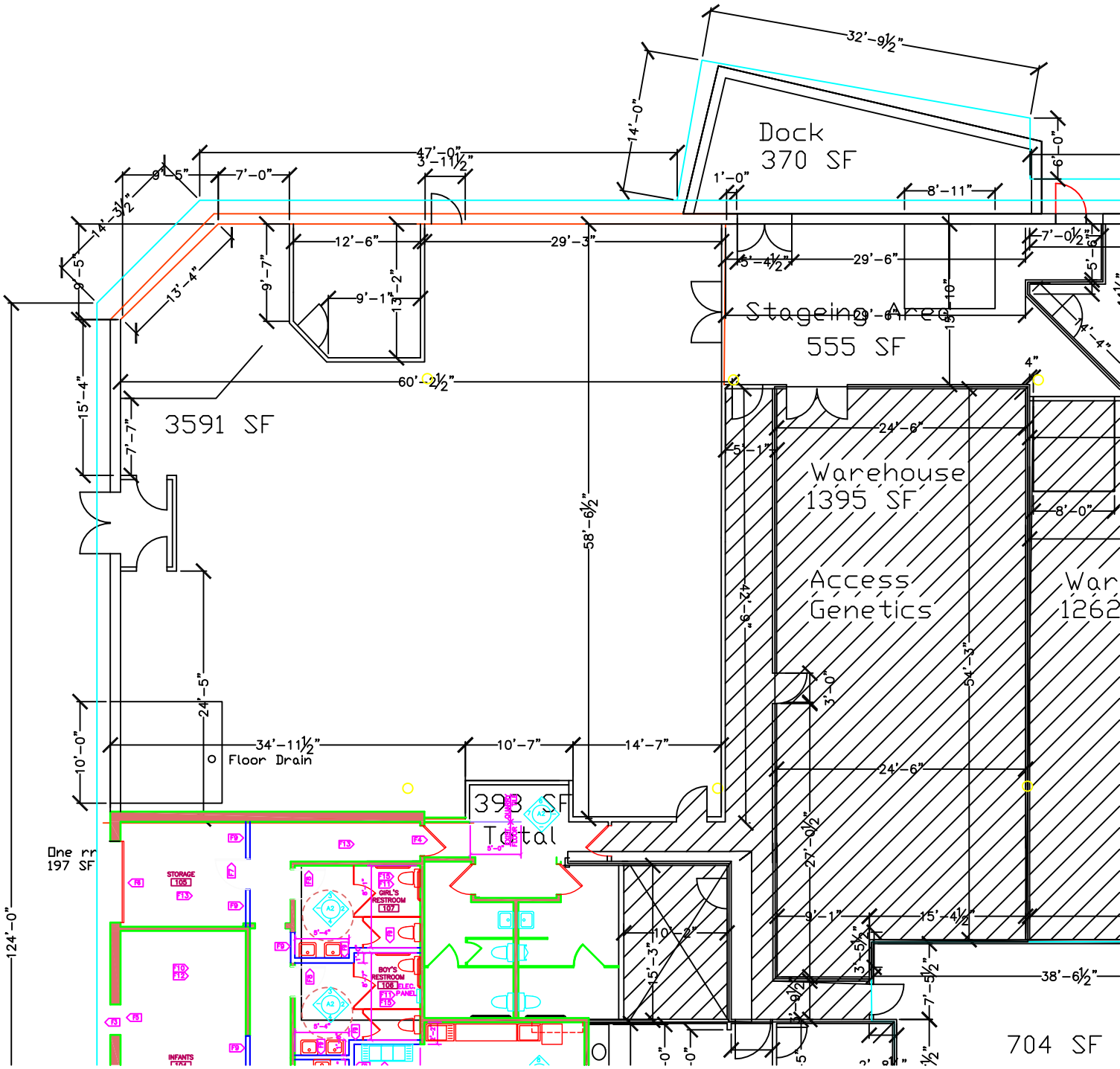
Dock
370 SF
Stageing Area
555 SF
3591 SF
Warehouse
1395 SF
Access
Genetics
Total
Floor Drain
STORAGE
105
GIRL'S
RESTROOM
107
BOY'S
RESTROOM
108
ELEC.
PANEL
INFANTS
704 SF
32'-9½"
47'-0"
3'-11½"
14'-0"
7'-0"
9'-5"
14'-3½"
13'-4"
12'-6"
29'-3"
9'-7"
9'-1"
13'-2"
1'-0"
8'-11"
5'-4½"
29'-6"
7'-0½"
6'-0"
5'-6"
14'-4"
60'-2½"
15'-4"
7'-7"
24'-6"
5'-1"
58'-6½"
6'-2"
8'-0"
54'-3"
3'-0"
24'-5"
10'-0"
34'-11½"
10'-7"
14'-7"
27'-0½"
9'-1"
15'-4½"
10'-2"
15'-3"
3'-5½"
38'-6½"
7'-5½"
124'-0"