Mapping Overview

1000 S Ridgecrest Road, Wasilla, AK 99623
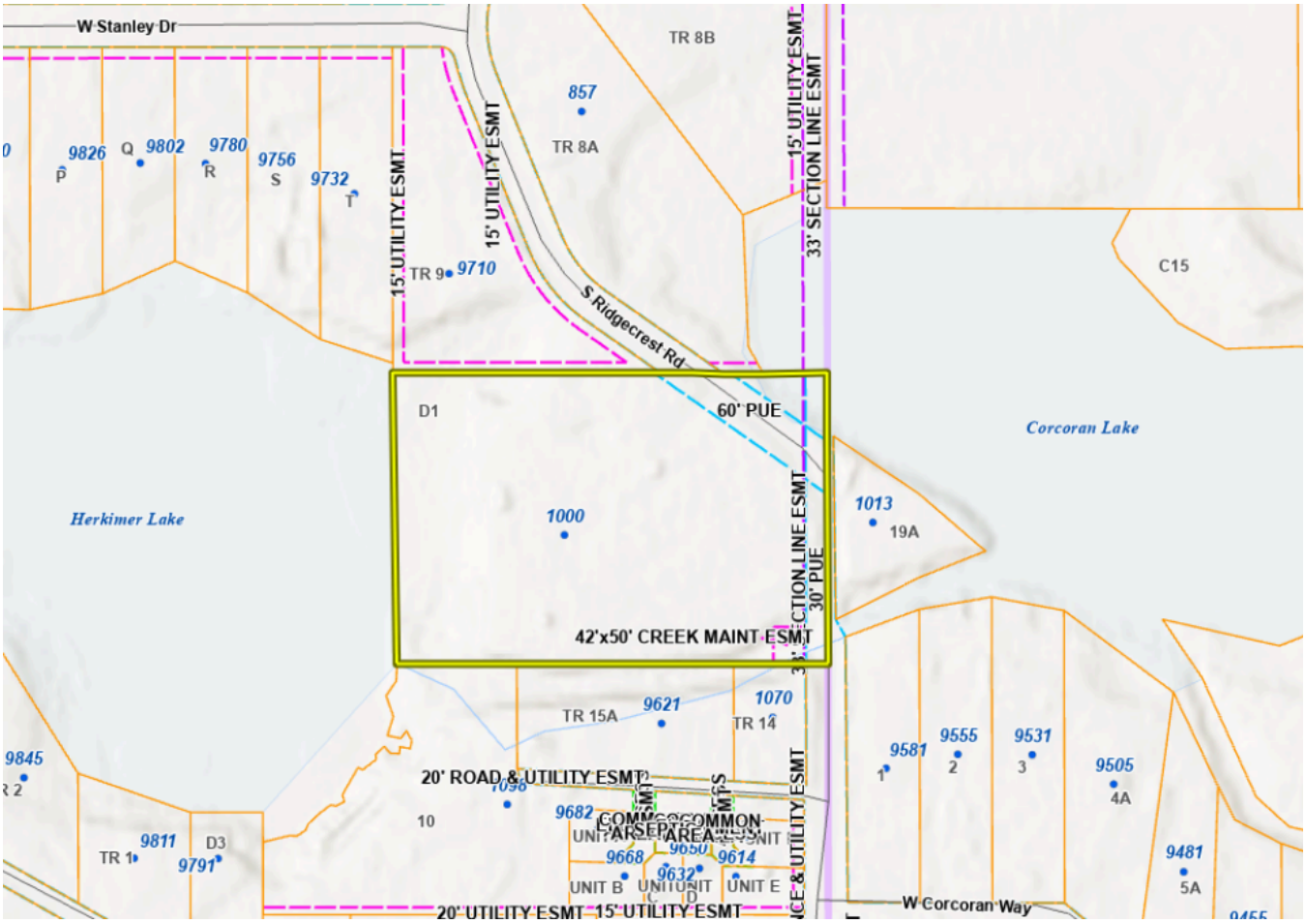
This listing is Active Listed for $2,600,000 MLS # 26-1037