

15

HUDSON PARK DRIVE

HUDSON, NEW HAMPSHIRE



AVAILABLE FOR LEASE OR SALE - 144,000± SF
HIGH-BAY WAREHOUSING AND MANUFACTURING



15 HUDSON PARK DRIVE

6.2 Acre Adjacent Site Available for Expansion

ABOUT THE PROPERTY

15 Hudson Park Drive is a 144,000± SF office/flex/manufacturing/warehousing facility situated in the business-friendly state of New Hampshire. The property features a high-bay warehouse with 25' 5" clear height and 10 loading docks. The property is located in Hudson's Economic Revitalization Zone, providing tax credit opportunities for companies to reduce their business profits tax. Additionally, New Hampshire does not have a sales tax or millionaires' tax.

BUILDING SPECIFICATIONS

BUILDING SIZE	Total: 144,000 ± SF High Bay Warehouse: 47,000 ± SF Manufacturing: 64,000 ± SF Office/Flex: 33,000 ± SF
SITE SIZE	8.795 Acres, Adjacent 6.2 acre site provides up to 50,000 ± SF of building and parking expansion potential.
YEAR BUILT	1979
CEILING HEIGHT	High Bay Warehouse: 25' 5" (28' 5" to the deck) Manufacturing: 12' Office/Flex: 9'
ROOF	Steel joist / steel deck, .060 TPO roof membrane (2018)
FLOOR	6" reinforced concrete
LOADING	10 dock doors
COLUMN SPACING	25' x 30' and 25' x 60'
HVAC	Office/Manufacturing: Water source heat pump loop conditioned by: Four (4) 760,000 BTU natural gas fired Parker boilers & one (1) 220 ton IMECO cooling tower Warehouse: Fully air-conditioned warehouse with two (2) natural gas fired Hastings warehouse heaters tied to a common duct system with 500 tons of cooling Shipping Area: Hydronic unit heaters supplied by the four (4) Parker boilers
FLOORING	ESD flooring
PLUMBING	Men's & women's restrooms throughout
FIRE PROTECTION	100% wet system
ELECTRICAL	4000 AMPS, 277/480 Volts, 3 Phase
EMERGENCY POWER	Caterpillar SR4 (3304) providing emergency life safety power
ELEVATORS	One (1) 6,000 lb freight elevator One (1) passenger elevator
CONNECTIVITY	Dual Fiber Optic Sonnet Ring for data
UTILITIES	Water & Sewer - Town of Hudson Natural Gas - Liberty Utilities
ZONING	Industrial, located in Economic Revitalization Zone

PROPERTY HIGHLIGHTS



25'+ CLEAR HEIGHT



10 LOADING DOCKS



250 PARKING SPACES (EXPANDABLE)



DUAL FIBER OPTIC SONNET RING



25 TRAILER SPACES (EXPANDABLE)



4000 AMPS 277/480 VOLTS 3 PHASE



CONVENIENT ACCESS TO I-93, I-495, AND THE F.E. EVERETT TURNPIKE



FULLY-EQUIPPED CAFETERIA



BUILDING EXPANSION POTENTIAL

ACCESS TO THE NORTHEAST

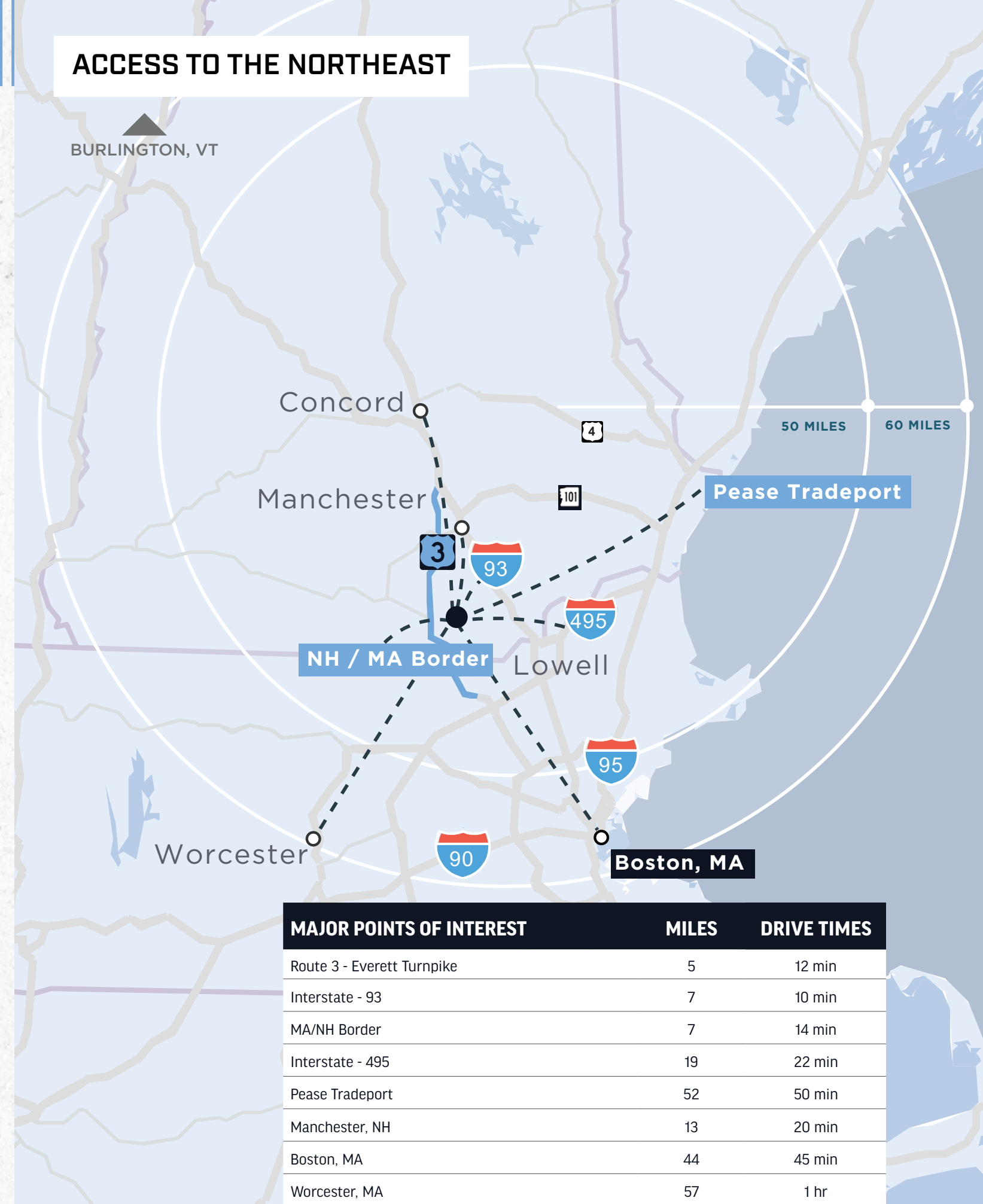

All information furnished regarding properties contained herein is from sources deemed reliable, but no warranty or representation is made to the accuracy thereof, and the same is submitted subject to errors or omissions, modifications, change of price, rental or other conditions, prior sale, lease withdrawal without notice.

FLOOR PLANS

FIRST FLOOR

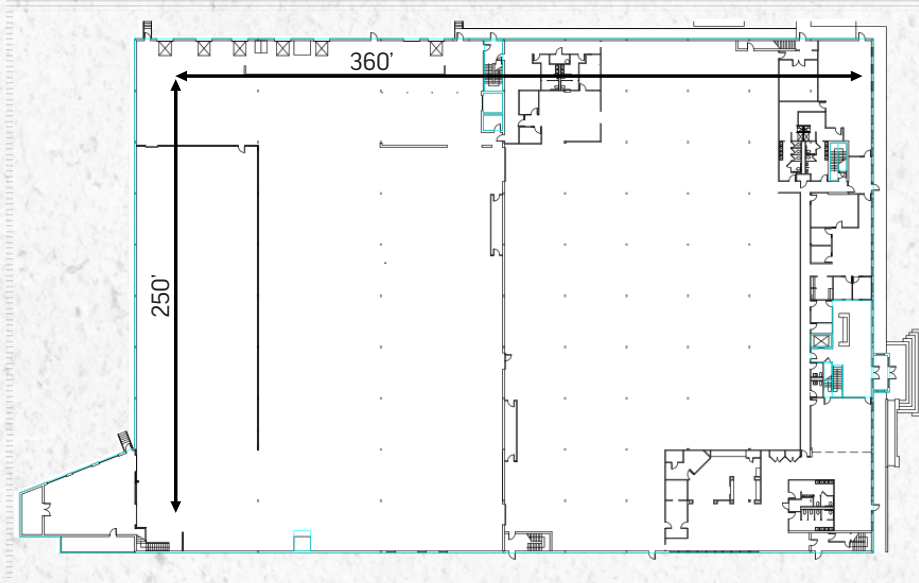

SECOND FLOOR

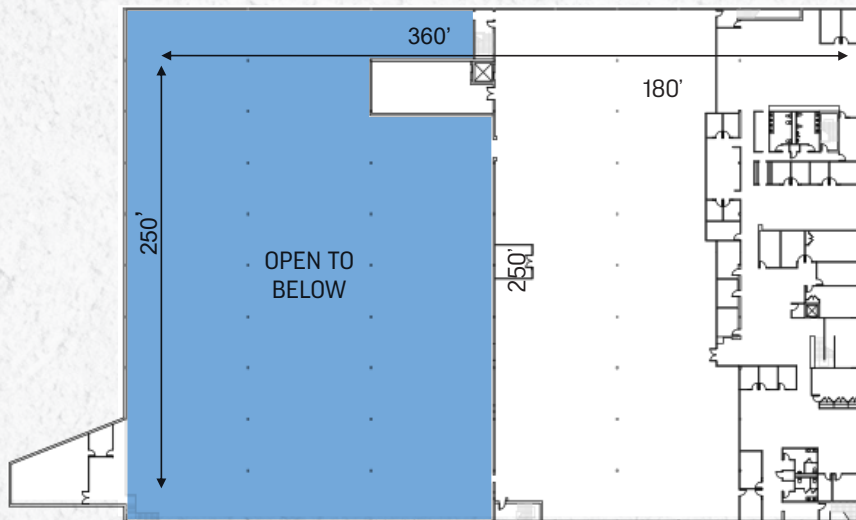

FOR MORE INFORMATION, PLEASE CONTACT:

THOMAS FARRELLY, SIOR
+1 603 661 4854
thomas.farrelly@cushwake.com

DENIS C.J. DANCOES II
+1 603 661 3854
denis.dancoes@cushwake.com

SUE ANN JOHNSON
+1 603 490 6900
sueann.johnson@cushwake.com

BLAKE BALDWIN
+1 858 692 5544
blake.baldwin@cushwake.com

©2024 Cushman & Wakefield. All rights reserved. The information contained in this communication is strictly confidential. This information has been obtained from sources believed to be reliable but has not been verified. NO WARRANTY OR REPRESENTATION, EXPRESS OR IMPLIED, IS MADE AS TO THE CONDITION OF THE PROPERTY (OR PROPERTIES) REFERENCED HEREIN OR AS TO THE ACCURACY OR COMPLETENESS OF THE INFORMATION CONTAINED HEREIN, AND SAME IS SUBMITTED SUBJECT TO ERRORS, OMISSIONS, CHANGE OF PRICE, RENTAL OR OTHER CONDITIONS, WITHDRAWAL WITHOUT NOTICE, AND TO ANY SPECIAL LISTING CONDITIONS IMPOSED BY THE PROPERTY OWNER(S). ANY PROJECTIONS, OPINIONS OR ESTIMATES ARE SUBJECT TO UNCERTAINTY AND DO NOT SIGNIFY CURRENT OR FUTURE PROPERTY PERFORMANCE.

**CUSHMAN & WAKEFIELD OF
NEW HAMPSHIRE, INC.**
900 Elm Street, Suite 1301
Manchester, NH 03101
+1 603 628 2800



State of New Hampshire
OFFICE OF PROFESSIONAL LICENSURE AND CERTIFICATION
DIVISION OF LICENSING AND BOARD ADMINISTRATION
 7 Eagle Square, Concord, NH 03301-4980
 Phone: 603-271-2152

BROKERAGE RELATIONSHIP DISCLOSURE FORM
(This is Not a Contract)

This form shall be presented to the consumer at the time of first business meeting, prior to any discussion of confidential information

Right Now, You Are a Customer

As a customer, the licensee with whom you are working is not obligated to keep confidential the information that you might share with him or her. As a customer, you should not reveal any confidential information that could harm your bargaining position.

As a customer, you can expect a real estate licensee to provide the following customer-level services:

- To disclose all material defects known by the licensee pertaining to the on-site physical condition of the real estate;
- To treat both the buyer/tenant and seller/landlord honestly;
- To provide reasonable care and skill;
- To account for all monies received from or on behalf of the buyer/tenant or seller/landlord relating to the transaction;
- To comply with all state and federal laws relating to real estate brokerage activity; and
- To perform ministerial acts, such as showing property, preparing, and conveying offers, and providing information and administrative assistance.

To Become a Client

Clients receive more services than customers. You become a client by entering into a written contract for representation as a seller/landlord or as a buyer/tenant.

As a client, in addition to the customer-level services, you can expect the following client-level services

- Confidentiality;
- Loyalty;
- Disclosure;
- Lawful Obedience; and
- Promotion of the client's best interest.
- For seller/landlord clients this means the agent will put the seller/landlord's interests first and work on behalf of the seller/landlord.
- For buyer/tenant clients this means the agent will put the buyer/tenant's interest first and work on behalf of the buyer/tenant.

Client-level services also include advice, counsel, and assistance in negotiations.

For important information about your choices in real estate relationships, please see page 2 of this disclosure form.

I acknowledge receipt of this disclosure as required by the New Hampshire Real Estate Commission (Pursuant to Rea 701.01).
I understand as a customer I should not disclose confidential information.

Name of Consumer (Please Print)		Name of Consumer (Please Print)	
Signature of Consumer	Date	Signature of Consumer	Date
		Cushman & Wakefield of NH 012561	
Provided by: Name & License #	Date	(Name and License # of Real Estate Brokerage Firm)	
_____ consumer has declined to sign this form			
(Licensees Initials)			

Types of Brokerage Relationships commonly practiced in New Hampshire

SELLER AGENCY (RSA 331-A:25-b)

A seller agent is a licensee who acts on behalf of a seller or landlord in the sale, exchange, rental, or lease of real estate. The seller is the licensee's client, and the licensee has the duty to represent the seller's best interest in the real estate transaction.

BUYER AGENCY (RSA 331-A:25-c)

A buyer agent is a licensee who acts on behalf of a buyer or tenant in the purchase, exchange, rental, or lease of real estate. The buyer is the licensee's client, and the licensee has the duty to represent the buyer's best interests in the real estate transaction.

SINGLE AGENCY (RSA 331-A:25-b; RSA 331-A:25-c)

Single agency is a practice where a firm represents the buyer only, or the seller only, but never in the same transaction. Disclosed dual agency cannot occur.

SUB-AGENCY (RSA 331-A:2, XIII)

A sub-agent is a licensee who works for one firm but is engaged by the principal broker of another firm to perform agency functions on behalf of the principal broker's client. A sub-agent does not have an agency relationship with the customer.

DISCLOSED DUAL AGENCY (RSA 331-A:25-d)

A disclosed dual agent is a licensee acting for both the seller/landlord and the buyer/tenant in the same transaction with the knowledge and written consent of all parties.

The licensee cannot advocate on behalf of one client over another. Because the full range of duties cannot be delivered to both parties, written informed consent must be given by all clients in the transaction.

A dual agent may not reveal confidential information without written consent, such as:

1. Willingness of the seller to accept less than the asking price.
2. Willingness of the buyer to pay more than what has been offered.
3. Confidential negotiating strategy not disclosed in the sales contract as terms of the sale.
4. Motivation of the seller for selling nor the motivation of the buyer for buying.

DESIGNATED AGENCY (RSA 331-A:25-e)

A designated agent is a licensee who represents one party of a real estate transaction and who owes that party client-level services, whether or not the other party to the same transaction is represented by another individual licensee associated with the same brokerage firm.

FACILITATOR (RSA 331-A:25-f)

A facilitator is an individual licensee who assists one or more parties during all or a portion of a real estate transaction without being an agent or advocate for the interests of any party to such transaction. A facilitator can perform ministerial acts, such as showing property, preparing and conveying offers, and providing information and administrative assistance, and other customer-level services listed on page 1 of this form. This relationship may change to an agency relationship by entering into a written contract for representation, prior to the preparation of an offer.

ANOTHER RELATIONSHIP (RSA 331-A:25-a)

If another relationship between the licensee who performs the service and the seller, landlord, buyer or tenant is intended, it must be described in writing and signed by all parties to the relationship prior to services being rendered.