

This property is located in Flood Zone C,
as per FEMA FIRM, Comm. Panel No.
225205 0230 C, map dated 10-17-1989

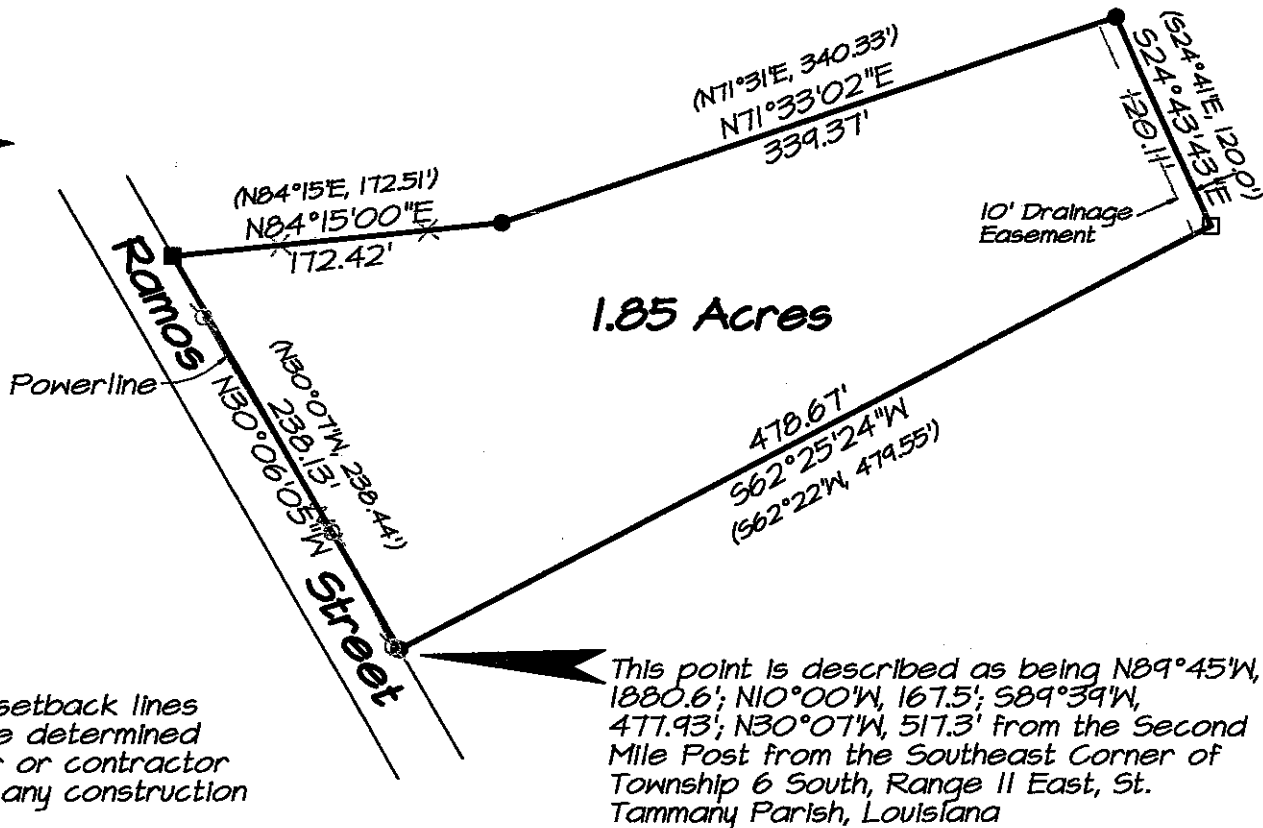
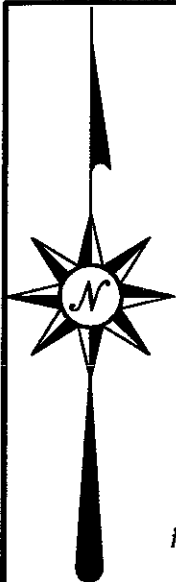

Building setback lines should be determined by owner or contractor prior to any construction

Bearings and distances in parenthesis taken from survey prepared by Tidelands Engineering & Development Corporation dated April 18, 1985

SERVITUDES SHOWN HEREON (IF ANY) ARE NOT NECESSARILY EXCLUSIVE. SERVITUDES OF RECORD AS SHOWN ON TITLE OPINION OR TITLE POLICY WILL BE ADDED HERETO UPON REQUEST AS THE UNDERSIGNED HAS PERFORMED NO ABSTRACT OR TITLE SEARCH. THE UNDERSIGNED HAS MADE NO ATTEMPT TO LOCATE ANY BURIED UTILITIES OR ASSOCIATED PEDESTALS. THIS MAP IS IN ACCORDANCE WITH THE MINIMUM STANDARD DETAILED REQUIREMENTS PURSUANT TO THE ACCURACY STANDARDS OF A C SURVEY AND THE APPLICABLE STANDARDS OF PRACTICE CITED IN LAC 46: LXI.

- 1/2" Rebar Found
- 1 1/2" Iron Pipe Found
- 1/2" Iron Pipe Found

MAP PREPARED FOR **Eustis Properties, LLC**

SHOWN A SURVEY MADE OF PROPERTY LOCATED IN **Section 42 Township 6 South, Range 11 East, St. Tammany Parish, Louisiana**

THIS MAP IS IN ACCORDANCE WITH A PHYSICAL SURVEY MADE ON THE GROUND UNDER THE SUPERVISION OF THE UNDERSIGNED: SIGNATURE AND STAMPED SEAL MUST BE IN RED OR THIS PLAT IS NOT A TRUE COPY.

LAND SURVEYING Inc.
COVINGTON, LOUISIANA

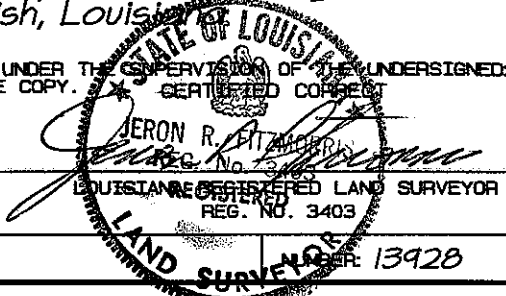

SCALE: 1" = 100'

DATE: April 6, 2009