

Approved Tentative Map for 6 Single Family Homes in Escondido

Via Hondita | Escondido, CA 92027

- Homes range between 3,001 to 3,107 square feet on sewer
- 2.91 Net Acres
- Home Sales in the immediate vicinity average over \$1,500,000
- 6 Lots – Approximately ½ acre each

ASKING PRICE: \$1,495,000



MATT WEAVER

760.448.2458

mweaver@lee-associates.com

CaDRE Lic# 01367183



**LEE &
ASSOCIATES**

COMMERCIAL REAL ESTATE SERVICES

AL APUZZO

760.448.2442

aapuzzo@lee-associates.com

CaDRE Lic# 01323215

Contents

- 3 Aerials
- 6 Location Map
- 7 Property Highlights
- 8 Elevations and Floor Plans
- 9 Tentative Map
- 10 Preliminary Grading Plans
- 11 New Home Summary
- 12 DIF Fees
- 13 Due Diligence
- 14 Tax Map
- 15 Demographics



Conway Academy

Rincon Middle School

E. El Norte Pkwy

La Honda Dr

Via Hondita



aerial

E Lincoln Ave



Escondido Charter High School

Glen View Elementary School

E El Norte Pkwy

La Honda Dr

E Lincoln Ave

Via Hondita



aerial



Ranidos Ct

El Lincoln Ave

Via Hondita

aerial

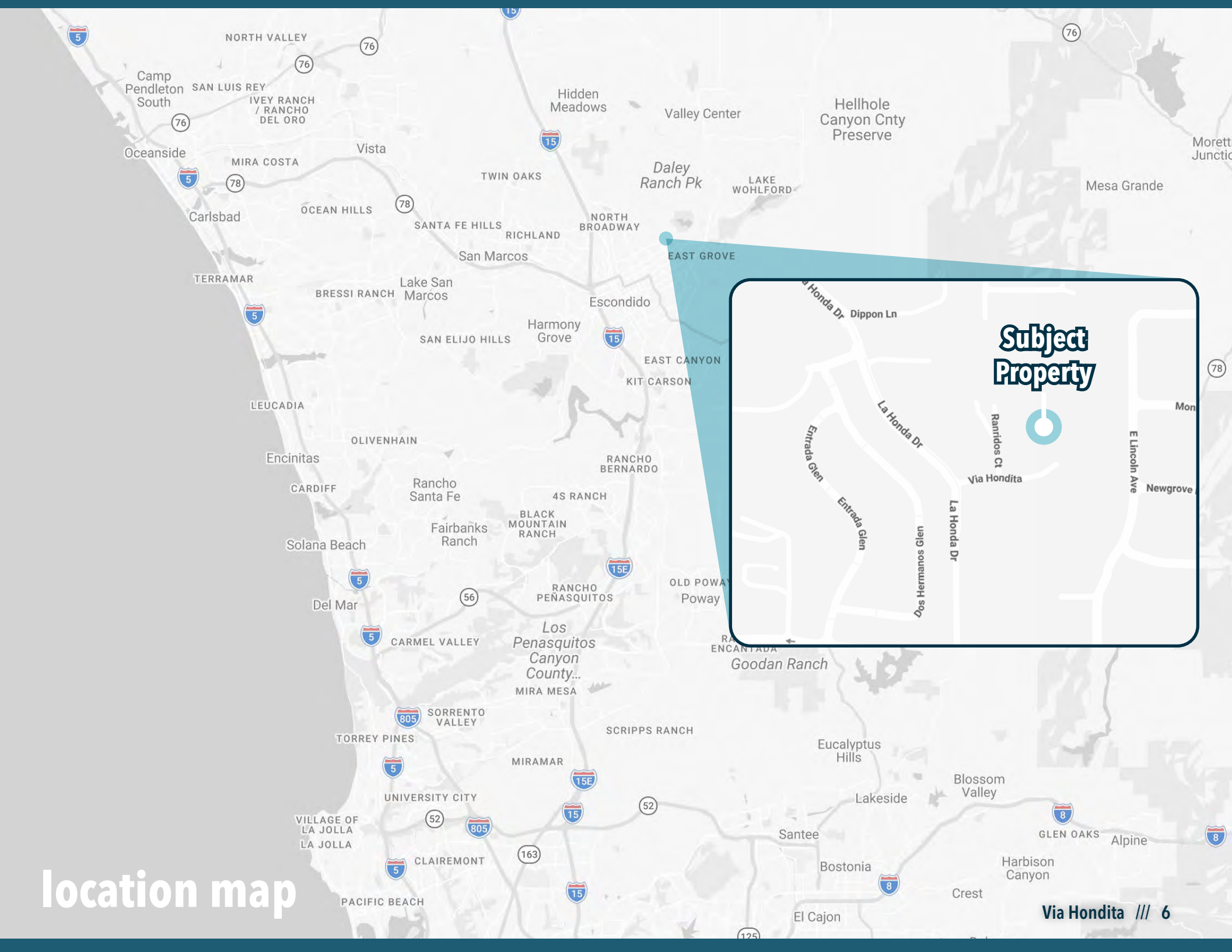

location map

**Subject
Property**

Property Highlights

Location:	The subject property is located along Via Hondita in Escondido, CA. The site is 3.3 miles east of Interstate 15, 3.1 miles northeast of Highway 78, and approximately 1.8 miles south of Dixon Lake.	
Property Profile:	The subject property consists of three parcels totaling approximately 3.14 acres of vacant land, zoned for single-family residential development. The site is located within a well-established residential area surrounded by existing neighborhoods, parks, and nearby schools, making it an attractive setting for future housing. The property benefits from its close proximity to Dixon Lake, a popular local destination known for its fishing, scenic hiking and biking trails, playgrounds, and picnic areas, offering a wide range of outdoor recreational opportunities for residents. The project includes an approved tentative map for six single-family homes along with preliminary grading plans, providing a strong foundation for development. The proposed homes range from approximately 3,001 to 3,107 square feet, situated on generous lot sizes ranging from approximately 0.48 to 0.67 acres, offering ample space and privacy within a desirable residential setting.	
Jurisdiction:	City of Escondido	
APN:	<ul style="list-style-type: none"> • 225-042-26-00 1.01 acres • 225-042-27-00 1.01 acres • 225-042-28-00 1.12 acres 	Total Acreage: 3.14 gross acres (2.91 net)
Zoning:	RE-20 (Zoning Link)	
General Plan:	Suburban (General Plan Link)	
Minimum Lot Size:	20,000 SF	
Max Height:	35' or 2 stories	
School District:	Escondido Union High School District	
Services:		
Water/Sewer:	Escondido Utilities Department	
Gas/Electric:	SDG&E	
Fire:	Escondido Fire Department	
Police:	Escondido Police Department	



Elevations and Floor Plans

CLICK TO VIEW ELEVATIONS AND FLOOR PLANS



Tentative Map

ENGINEER OF WORK
AIC DESIGN GROUP
1282 PACIFIC OAKS PL, SUITE C
ESCONDIDO, CA 92029
(760) 738-8800
James A. Tappan
A.E.C.E. NO. 51985

SURVEYOR
AIC DESIGN GROUP
1282 PACIFIC OAKS PL, SUITE C
ESCONDIDO, CA 92029
(760) 738-8800
KRYAN A. POST, L.S. 8785

OWNER'S CERTIFICATE

I HEREBY CERTIFY THAT I AM THE RECORD OWNER OF THE PROPERTY SHOWN ON THE TENTATIVE SUBDIVISION MAP AND THAT I HAVE NO OTHER INTERESTS IN THE PROPERTY. I UNDERSTAND THAT ANY INTEREST IS CONSIDERED CONTINGENT SUCH AS IT IS SEPARATED BY ROADS, STREETS, UTILITY EASEMENTS, OR RAILROAD RIGHTS-OF-WAY. I HEREBY CONSENT TO THE PREPARATION OF THIS TENTATIVE MAP.

DATE: _____

APPLICANT
AIC DESIGN GROUP
1282 PACIFIC OAKS PL, SUITE C
ESCONDIDO, CA 92029
(760) 738-8800

SITE ADDRESS
VIA HONDITA
ESCONDIDO, CA 92027

LEGAL DESCRIPTION

PARCELS 2, 3 & 4 OF PARCEL MAP NO. 8114, COUNTY OF SAN DIEGO, STATE OF CALIFORNIA, FILED IN THE OFFICE OF THE COUNTY RECORDER OF SAN DIEGO COUNTY, NOVEMBER 30, 1978.

OWNER
JAMES PRICE
1879 FOX BRIDGE CT
FAIRBROOK, CA 92028
(760) 733-2138

SUMMARY REQUEST

CONVERT 3 EXISTING PARCELS INTO 4 LOTS

EARTHWORK
CUT 6,500 CY
FILL 5,600 CY
EXPORT 900 CY

UTILITY PURVEYOR'S/SCHOOL/FIRE

WATER/SEWER/TRASH - ESCONDIDO UTILITIES DEPARTMENT
GAS & ELECTRIC - SOCAL
SCHOOL DISTRICT - ESCONDIDO UNION SCHOOL DISTRICT
FIRE - ESCONDIDO FIRE DEPARTMENT

EXISTING TREES NOTES

ALL EXISTING TREES ON-SITE ARE RECORDS AND WILL BE REMOVED DURING GRADING OPERATIONS.

FUEL MODIFICATION ZONE

ENTIREY OF SITE WILL BE CLEARED AND CONSIDERED WITHIN FUEL MODIFICATION ZONE.

CONSTRUCTION NOTES

- PROPOSED 8" SEWER MAIN, PER CITY OF ESCONDIDO STANDARDS
- SEWER MANHOLE, PER CITY OF ESCONDIDO STANDARDS.
- PROPOSED PRIVATE LANDSCAPE DRAIN CLEANOUT
- PROPOSED 6" CURB & GUTTER PER SDRSS G-2. CURB TO BE PAINTED RED AND LABELED "NO PARKING FIRE LINE" PER FIRE DEPARTMENT STANDARDS.
- PROPOSED RESIDENTIAL FIRE HYDRANT PER CITY OF ESCONDIDO STANDARDS
- PROPOSED STORM DRAIN, PER SDRSS G-60
- PROPOSED 8" WATER MAIN, PER CITY OF ESCONDIDO STANDARDS
- PROPOSED CONCRETE DRIVEWAY PER CITY OF ESCONDIDO STANDARDS
- PROPOSED 4" BLOW-OFF ASSEMBLY, PER CITY OF ESCONDIDO STANDARDS
- PROPOSED 1" AIR-VAC VALVE ASSEMBLY, PER CITY OF ESCONDIDO STANDARDS
- PROPOSED RESIDENTIAL TURN-AROUND AND FIRE ACCESS PER CITY OF ESCONDIDO STANDARDS.
- PROPOSED 15'x18' BIORETENTION BASIN CONNECTED TO SD. REFER TO SWAMP FOR DETAIL.
- PROPOSED 10'x8' PRIVATE BIORETENTION BASIN, PLANT PALETTE TO CONFORM TO STORMWATER STANDARDS. REFER TO SWAMP FOR DETAIL.
- PROPOSED PRIVATE LANDSCAPE DRAIN LINE
- PROPOSED CONCRETE DRAINAGE DITCH PER SDRSS G-75
- PROPOSED PRIVATE AC DRIVE PER CITY STANDARDS
- PROPOSED 5" POOL SIDEWALK
- PROPOSED 6" CONCRETE CURB PER SDRSS G-1
- PROPOSED STORM DRAIN CLEANOUT
- PROPOSED 4" SEWER LATERAL PER CITY STANDARDS
- PROPOSED DRIVEWAY APPROX PER CITY STANDARDS
- PROPOSED TYPE T CATCH BASIN PER SDRSS D-7
- PROPOSED BIORETENTION BASIN WITH UNDER DRAIN TO TREAT RANRIDOS CATCH BASIN. REFER TO SWAMP FOR DETAIL.
- PROPOSED LED STREET LIGHT PER CITY STANDARDS
- PROPOSED 4" FIRE SERVICE

INDICATES PARCEL LINE PER MAP 8114

SITE DATA

SITE AREA- 2.91 NET ACRES
YEAR CONSTRUCTED: N/A
APR 225-042-50 & B A
GENERAL PLAN LAND USE: SUBURBAN
ZONE: RE-20
SD 1-225
SETBACKS - FRONT 25' 18.75'
SIDE 10' 7.5'
REAR 20' 15'
BUILDING HEIGHT: MAXIMUM 35 FEET
FLOOR AREA: MINIMUM 1000 SF
LOT COVERAGE: MAXIMUM 35%
FLOOR AREA RATIO: MAXIMUM 0.5

MONUMENTATION AND MAPPING

UPON PROJECT APPROVAL, A SUBDIVISION MAP WILL BE FILED, SHOWING A DETAILED PROCEDURE OF SURVEY, AND ALL MONUMENTS WILL BE SET AS REQUIRED BY THE SUBDIVISION MAP ACT.

BASIS OF BEARINGS

THE BASIS OF BEARING FOR THIS MAP IS THE GRID BEARING BETWEEN STATION "1014" AND STATION "1006" AS SAID STATIONS ARE SHOWN ON THE CITY OF SURVEY CONTROL, ACCORDING TO RECORD OF SURVEY MAP NO. 14236 BEING 10418'04"E.

NOTES

- TOPOGRAPHY IS BASED ON AERIAL PHOTOGRAPHY ON 12/27/16 BY INLAND AERIAL SURVEYS, INC.
- ALL LOTS ARE ON A SANITARY SEWER SYSTEM.

TENTATIVE MAP VIA HONDITA PROJECT NO. SUB 17-0030

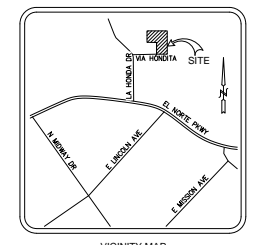
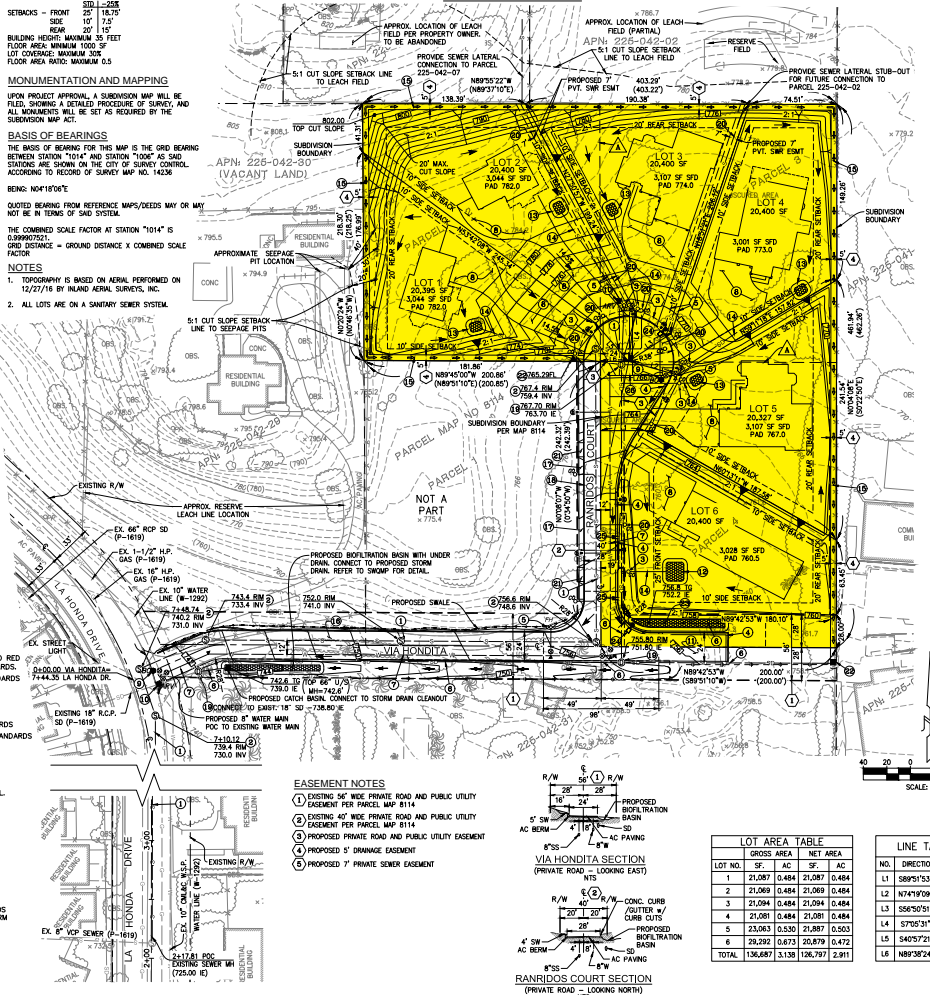

- LEGEND**
- EXISTING SITE FEATURES**
- PROPERTY LINE/SUBDIVISION BOUNDARY
 - SEWER LINE
 - WATER LINE
 - GAS LINE
 - FENCE
 - WALL
 - CONTOUR
 - EXISTING PRIVATE ROAD AND PUBLIC UTILITY EASEMENT
 - EXISTING BUILDING
 - EXISTING CENTERLINE
 - EXISTING RIGHT OF WAY
 - ORIGINAL PARCEL LINES
- PROPOSED SITE FEATURES**
- PROPOSED TRACT BOUNDARY
 - PROPOSED PRIVATE ROAD AND PUBLIC UTILITY EASEMENT
 - PROPOSED LOT LINE
 - PROPOSED BUILDING
 - PROPOSED CENTERLINE
 - PROPOSED FLOW DIRECTION
 - PROPOSED CONTOUR
 - PROPOSED 2:1 CUT/FILL SLOPE
 - PROPOSED D-75 DRAINAGE DITCH FLOW DIRECTION
 - PROPOSED STORM DRAIN
 - PROPOSED SEWER LINE
 - PROPOSED WATER SERVICE
 - PROPOSED SEWER SERVICE LATERAL
 - PROPOSED BIORETENTION BASIN FLOW DIRECTION

- ABBREVIATIONS**
- AC ASPHALT CONCRETE
 - APPROX APPROXIMATE
 - BLVD BLVD
 - BTM BOTTOM
 - CO CONCRETE
 - CONC CONCRETE
 - EX EXISTING
 - FD FLOW DIRECTION
 - FIN FINISH
 - FM FIRE MANHOLE
 - GC GAS METER
 - GR GRASS
 - HP HYDRANT
 - MC MANHOLE
 - PO POWER OF CONNECTION
 - PP POWER POLE
 - R.C.P. REINFORCED CONC. PIPE
 - R/W RIGHT OF WAY
 - SEWER MANHOLE
 - SD STORM DRAIN CLEANOUT
 - SDR STORM DRAIN
 - SDRSD STANDARD DRAINAGE
 - SDRSD STANDARD DRAINAGE
 - TC TOP OF CURB
 - TC TOP OF GATE
 - TC TOP OF SLOPE
 - TOP TOP
 - W WATER MAIN
 - WQ WATER QUALITY
 - W.S.P. WELDED STEEL PIPE

LOT AREA TABLE

LOT NO.	SF	AC	SF	AC
1	21,087	0.484	21,087	0.484
2	21,089	0.484	21,089	0.484
3	21,094	0.484	21,094	0.484
4	21,081	0.484	21,081	0.484
5	23,043	0.530	21,887	0.503
6	28,292	0.673	20,879	0.472
TOTAL	136,687	3.138	126,797	2.911

LINE TABLE

NO.	DIRECTION	LENGTH
L1	S89°51'53"W	37.73
L2	N74°19'09"W	43.00
L3	S56°50'51"W	43.00
L4	S75°01'31"W	43.00
L5	S40°57'21"E	43.00
L6	N89°38'24"E	24.00

VERTICAL CURVE DESIGN DATA

BVCS (ELEV.)	PVI (ELEV.)	GRADE IN	GRADE OUT	CURVE LENGTH
(740.58)	(742.54)	4.0%	5.5%	40'
(749.84)	(754.12)	5.5%	3.4%	100'
(751.74)	(754.74)	3.4%	-1.10%	100'
(754.88)	(756.74)	3.4%	3.65%	75'
(756.14)	(758.00)	1.10%	3.65%	100'
(758.85)	(754.91)	3.65%	8.46%	100'

REVISIONS

NO.	DATE	APPRO	DESCRIPTION

AIC DESIGN GROUP
1282 PACIFIC OAKS PL, SUITE C, ESCONDIDO, CA 92029
PHONE: (760) 738-8800 FAX: (760) 738-8822

DATE: 07/23/19
TIME: 11:40 AM
DRAWN: JAC
CHECKED: JAC

TENTATIVE MAP
VIA HONDITA
ESCONDIDO, CA 92027

SHEET TITLE
PROJECT
SHEET
1
OF 1 SHEETS

DATE: 11/29/2019 11:52:46 AM FILE: 17-0030-01.dwg

Preliminary Grading Plans

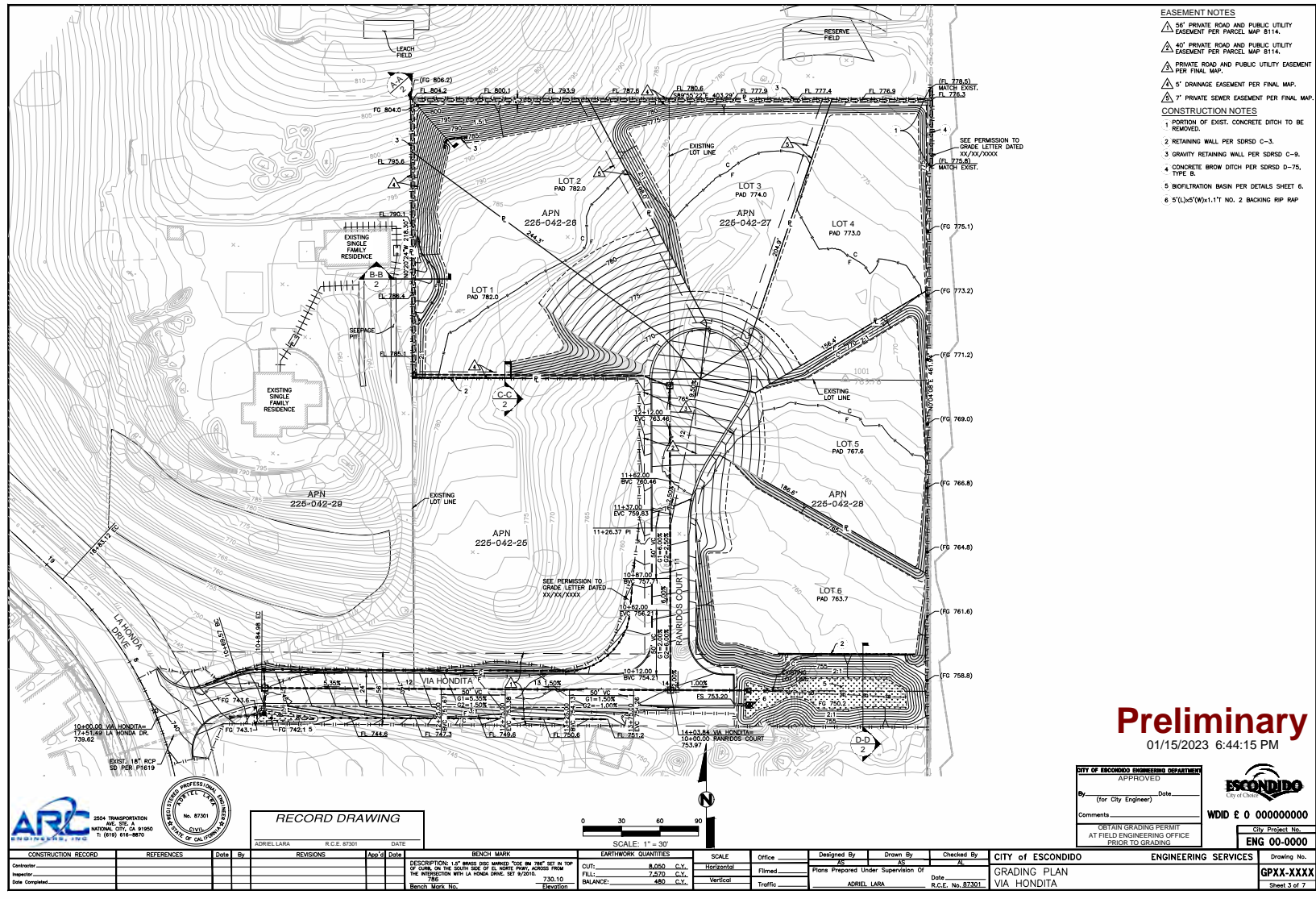

- EASEMENT NOTES**
- ▲ 56' PRIVATE ROAD AND PUBLIC UTILITY EASEMENT PER PARCEL MAP 8114.
 - ▲ 40' PRIVATE ROAD AND PUBLIC UTILITY EASEMENT PER PARCEL MAP 8114.
 - ▲ PRIVATE ROAD AND PUBLIC UTILITY EASEMENT PER FINAL MAP.
 - ▲ 5' DRAINAGE EASEMENT PER FINAL MAP.
 - ▲ 7' PRIVATE SEWER EASEMENT PER FINAL MAP.
- CONSTRUCTION NOTES**
1. PORTION OF EXIST. CONCRETE DITCH TO BE REMOVED.
 2. RETAINING WALL PER SORSO C-3.
 3. GRAVITY RETAINING WALL PER SORSO C-9.
 4. CONCRETE BROW DITCH PER SORSO D-75, TYPE B.
 5. BIOTRITATION BASIN PER DETAILS SHEET 6.
 6. 5'(L)x5'(W)x1.17 NO. 2 BACKING RIP RAP.

Preliminary
01/15/2023 6:44:15 PM

CITY OF ESCONDIDO ENGINEERING DEPARTMENT
APPROVED _____
By: _____ Date: _____
(for City Engineer)
Comments: _____
OBTAIN GRADING PERMIT AT FIELD ENGINEERING OFFICE PRIOR TO GRADING.
City Project No. **WDID 0 000000000**
ENG 00-0000



RECORD DRAWING
TORRELLARA R.C.E. 87301 DATE _____

SCALE: 1" = 30'
0 30 60 90

CONSTRUCTION RECORD	REFERENCES	Date	By	REVISIONS	App'd	Date	BENCH MARK	EARTHWORK QUANTITIES	SCALE	Office	Designed By	Drawn By	Checked By	CITY OF ESCONDIDO	ENGINEERING SERVICES	Drawing No.
							DESCRIPTION: 1/4" MINUS PEG MARKED "C&M 100" SET IN TOP OF CURB ON THE SOUTH SIDE OF EL NORTE DRIVE, ACROSS FROM THE INTERSECTION WITH LA HONDA DRIVE. SET W/201A. 785.10 Elevation	CUT: 8,050 C.Y. FILL: 2,570 C.Y. BALANCE: 480 C.Y.	Horizontal Vertical		AS	AS	AL	CITY OF ESCONDIDO	ENGINEERING SERVICES	GPXX-XXXX

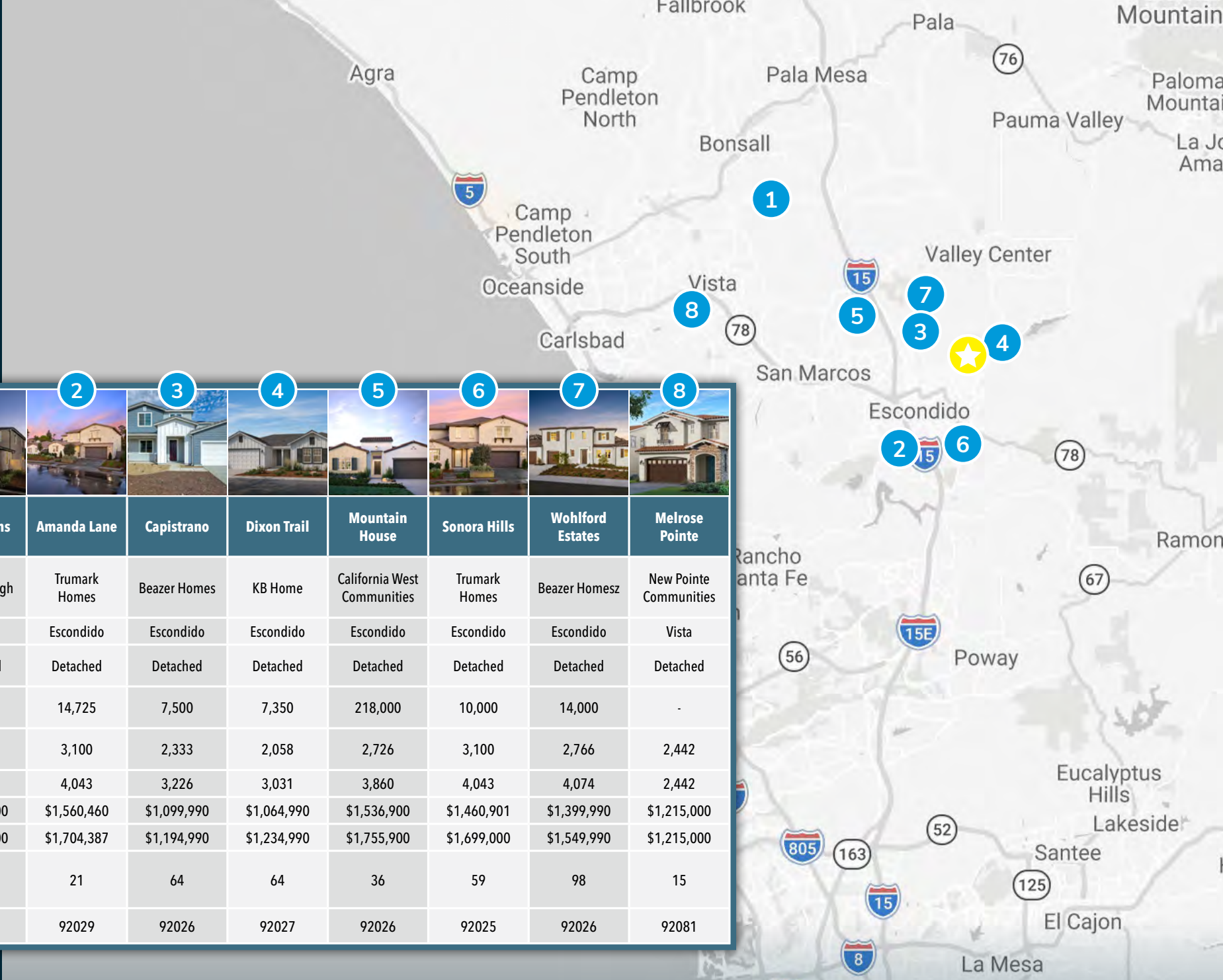

	1	2	3	4	5	6	7	8
Project Name								
Builder Name	Corman Leigh	Trumark Homes	Beazer Homes	KB Home	California West Communities	Trumark Homes	Beazer Homesz	New Pointe Communities
City	Bonsall	Escondido	Escondido	Escondido	Escondido	Escondido	Escondido	Vista
Product Type	Detached	Detached	Detached	Detached	Detached	Detached	Detached	Detached
Typical Lot Size	5,000	14,725	7,500	7,350	218,000	10,000	14,000	-
Min Unit Size	1,942	3,100	2,333	2,058	2,726	3,100	2,766	2,442
Max Size	2,824	4,043	3,226	3,031	3,860	4,043	4,074	2,442
Min Price	\$1,089,000	\$1,560,460	\$1,099,990	\$1,064,990	\$1,536,900	\$1,460,901	\$1,399,990	\$1,215,000
Max Price	\$1,699,000	\$1,704,387	\$1,194,990	\$1,234,990	\$1,755,900	\$1,699,000	\$1,549,990	\$1,215,000
Total Units Planned	59	21	64	64	36	59	98	15
Zip Code	92003	92029	92026	92027	92026	92025	92026	92081

New Home Summary

DIF Fees

Estimated Development Impact Fees Per Approximate 3,000 SF Residence	
Item	Amount
School Fee (\$4.46/SF)	\$13,380.00
Park Fee	\$6,986.29
Public Facility Fee	\$4,969.99
Drainage Facilities Fee	\$1,136.12
Infrastructure Deposit Fee	\$1,500.00
Traffic Fee (RTCIP)	\$2,875.06
Local Traffic Fee	\$4,191.77
Water Connection	\$7,930.00
Wastewater Connection	\$7,500.00
SDCWA Capacity Fee- System	\$10,402.00
SDCWA Capacity Fee- Water Treatment	\$182.00
TOTAL PER SFDU	\$61,053.23

*based on 1" meter

Due Diligence

CLICK LINKS BELOW TO DOWNLOAD DUE DILIGENCE DOCUMENTS



- [Biology Report](#)
- [Draft initial Study-Mitigated Negative Declaration](#)
- [Environmental Checklist](#)
- [Final Mitigated Negative Declaration](#)
- [Tentative Map](#)
- [Preliminary Grading Plans](#)
- [Landscape Plans](#)
- [Design Review Record of Action](#)

Tax Map

04

THIS MAP WAS PREPARED FOR ASSESSMENT PURPOSES ONLY. NO LIABILITY IS ASSUMED FOR THE ACCURACY OF THE DATA SHOWN. ASSESSOR'S PARCELS MAY NOT COMPLY WITH LOCAL SUBDIVISION OR BUILDING ORDINANCES.

225-04
SHT 1 OF 2

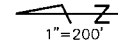

225-03 104

11/12/2020 JGD

CHANGES				
BLK	OLD	NEW	YR	CUT
040	53474	7380	75	10.04
	#	01-84	19	2605
	57	85-87-79	46	47
	42443	88/89	83	2042
	3	90191	83	2349
	15678	SAME	120	4675
	61662	SAME	70	4776
	58	92-94	92	1216
	61	PG. 71	93	58
	39	-710-	99	10019
	-270-38	95	08	10009
	88	SAME	08	4658
	89	SAME	08	4658
042	245	1-40	14	10001
042	240	41-44	14	1434
	41-44	45&46	14	1478
	84	47&48	20	1196
	23	POS	21	18

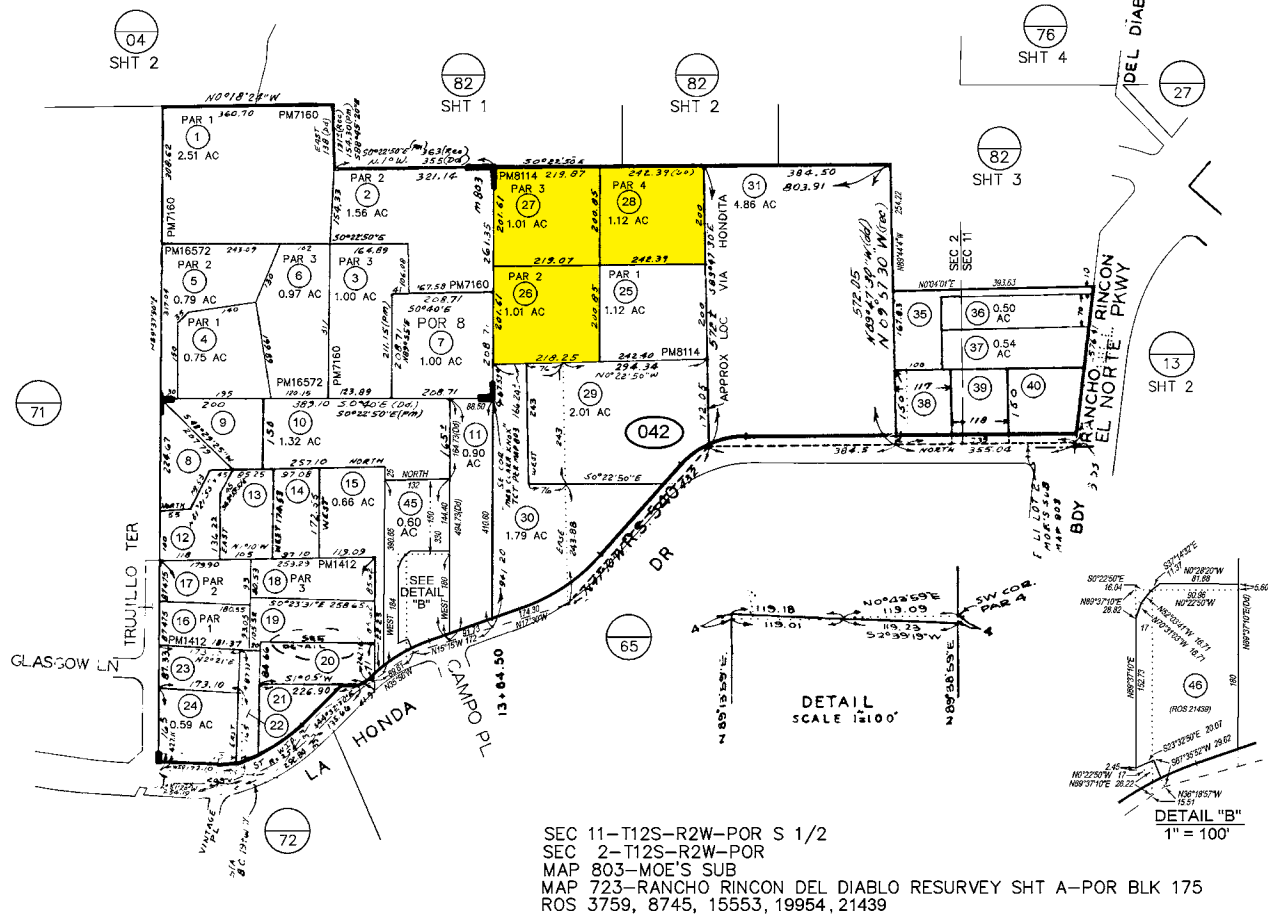

SEC 11-T12S-R2W-POR S 1/2
 SEC 2-T12S-R2W-POR
 MAP 803-MOE'S SUB
 MAP 723-RANCHO, RINCON DEL DIABLO RESURVEY SHT A-POR BLK 175
 ROS 3759, 8745, 15553, 19954, 21439

MAS
12-11-70
 SAN DIEGO COUNTY
 ASSESSOR'S MAP
 BOOK 225 PAGE 04 SHT 1 OF 2

Demographics 2025

1 mile



population

16,341



estimated households

4,772



average household income

\$137,826



median household income

\$106,106



total employees

748

3 mile



population

104,088



estimated households

32,957



average household income

\$113,609



median household income

\$90,940



total employees

21,286

5 mile



population

175,509



estimated households

57,273



average household income

\$129,534



median household income

\$104,084



total employees

52,221



LEE & ASSOCIATES HEREBY ADVISES ALL PROSPECTIVE PURCHASERS AS FOLLOWS:

The information contained in this Marketing Brochure has been obtained from sources we believe to be reliable. However, Lee & Associates has not and will not verify any of this information, nor has Lee & Associates conducted any investigation regarding these matters. Lee & Associates makes no guarantee, warranty or representation whatsoever about the accuracy or completeness of any information provided.

As the Buyer of real estate, it is the Buyer's responsibility to independently confirm the accuracy and completeness of all material information before completing any purchase. This Marketing Brochure is not a substitute for your thorough due diligence investigation of this opportunity. Lee & Associates expressly denies any obligation to conduct a due diligence examination of this Property for Buyer. Any projections, opinions, assumptions or estimates used in this Marketing Brochure are for example only and do not represent the current or future performance or value of this property. The value of the property to you depends on factors that should be evaluated by you and your tax, financial, consultants and legal advisors. Buyer and Buyer's tax, financial, legal, consultants and all advisors should conduct a careful, independent investigation of any property to determine to your satisfaction the suitability of the property for your needs.

Like all real estate, this property carries significant risks. Buyer and Buyer's consultants, legal and financial advisors must request and carefully review all legal and documents related to the property. Any info provided including fees and costs are not guaranteed and should be verified by Buyer. These figures are subject to change at any time based on market, economic, environmental or other conditions. Buyer is responsible for conducting his/her own investigation of all matters affecting the intrinsic value of the property and the value of any potential development or use of the property.

By accepting this Marketing Brochure you agree to release Lee & Associates and hold it harmless from any kind of claim, cost, expense, or liability arising out of your investigation and/or purchase of this property.



for more information, please contact

MATT WEAVER

760.448.2458
mweaver@lee-associates.com
CalDRE Lic# 01367183

AL APUZZO

760.448.2442
aapuzzo@lee-associates.com
CalDRE Lic# 01323215

