

960 Woodland Drive

Saline, MI

82,165 SF Industrial Facility on 9.49 Acres

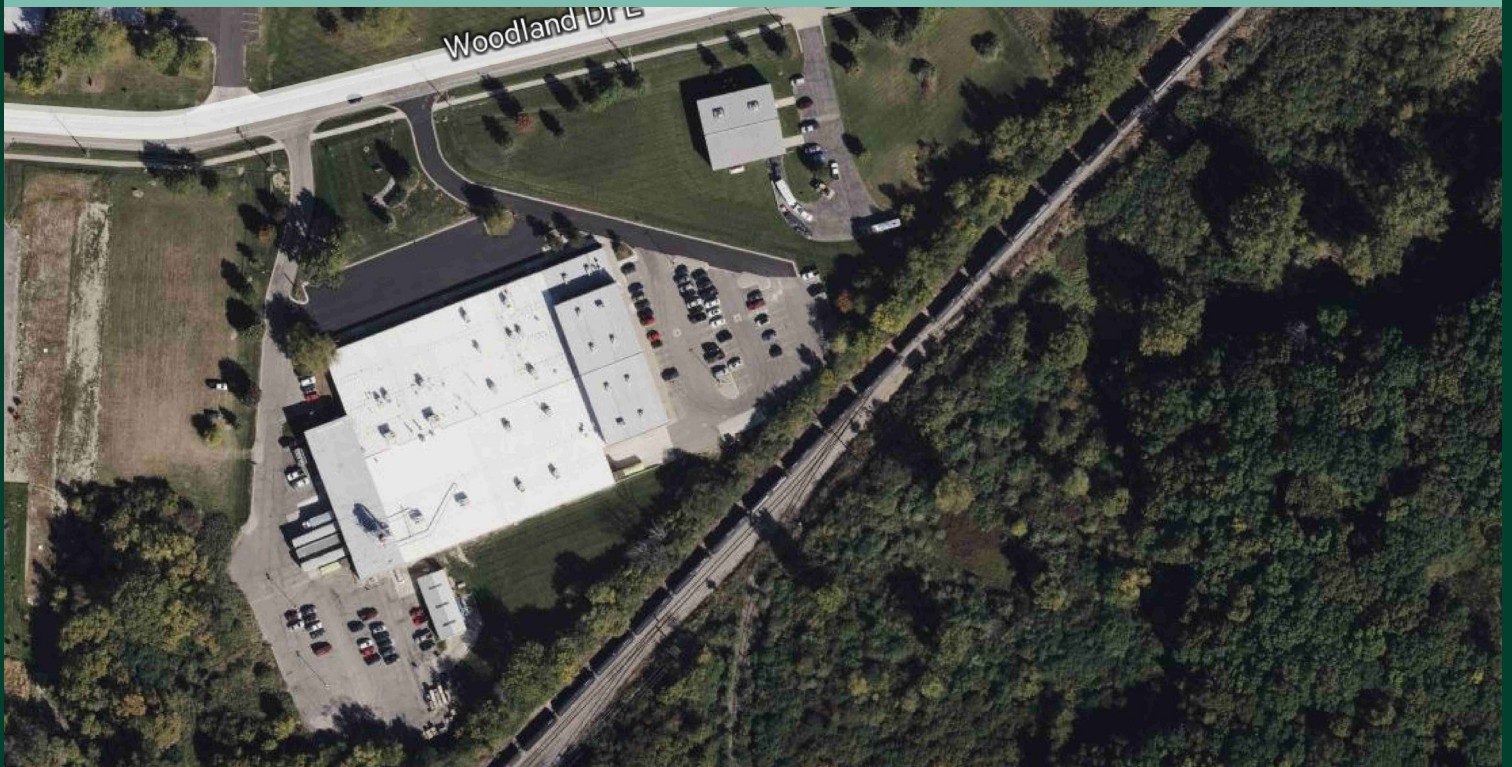

Property Overview

Sale Price: \$3.5MM

Lease Price: \$6.25 NNN

- Built in 1980
- 12' Clear Height in shop
- 26' Clear in high bay warehouse
- 2,100 SF pole barn
- Buss Bar
- HVAC system throughout shop
- Property includes 2.75 acres of vacant land for sale. Price is \$125,000 / acre
- Greater than 1,500-amp, 480-v power
- LED lights in shop area

East end of Building:

- Three (3) 8' x 8' truck wells
- One (1) 10' x 12' grade level door

West end of Building:

- Five (5) 8' x 10' dock high
- One (1) 8' x 10' grade level door
- One (1) 10' x 12' grade level door

960 Woodland Drive
Saline, MI

For Sale & Lease

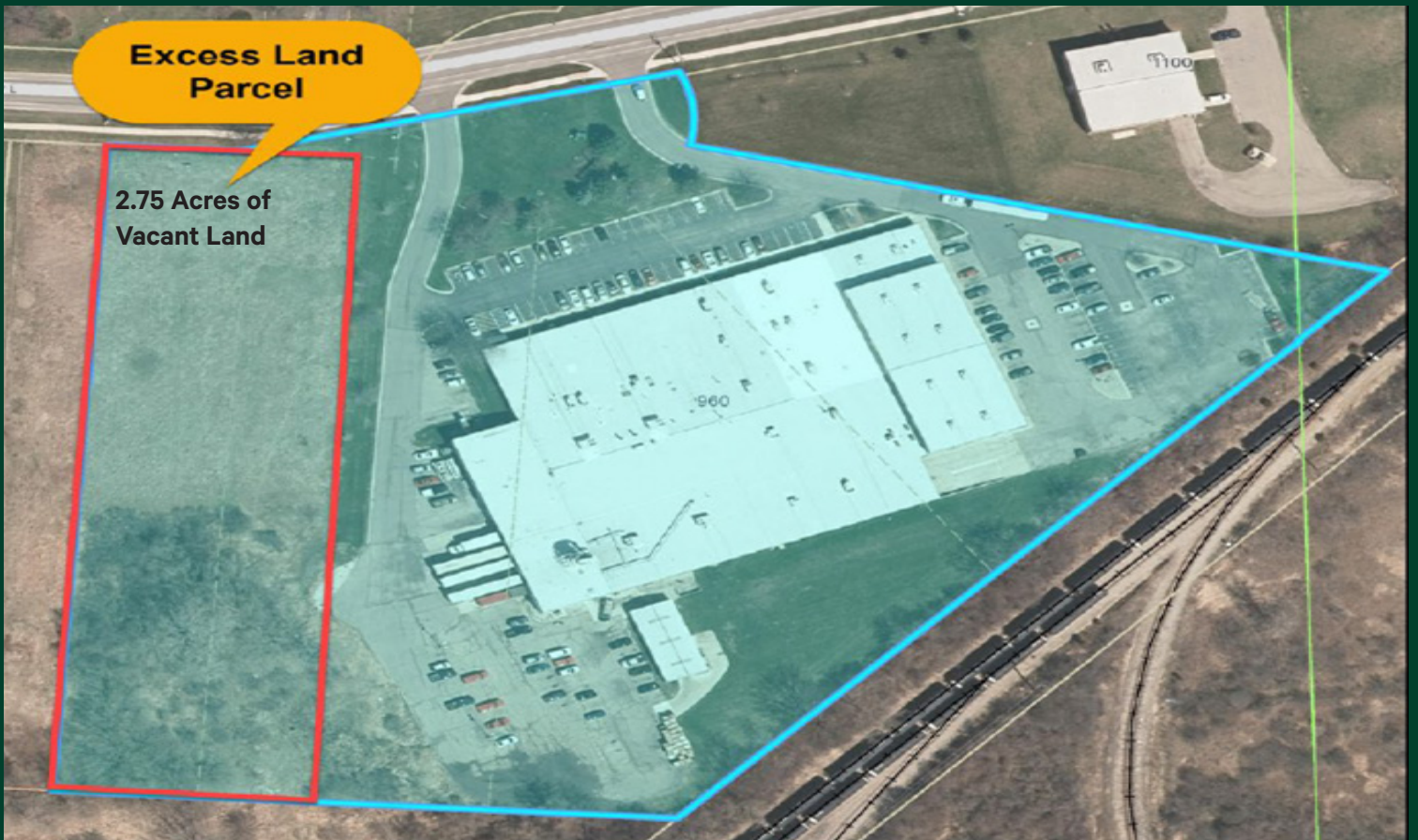
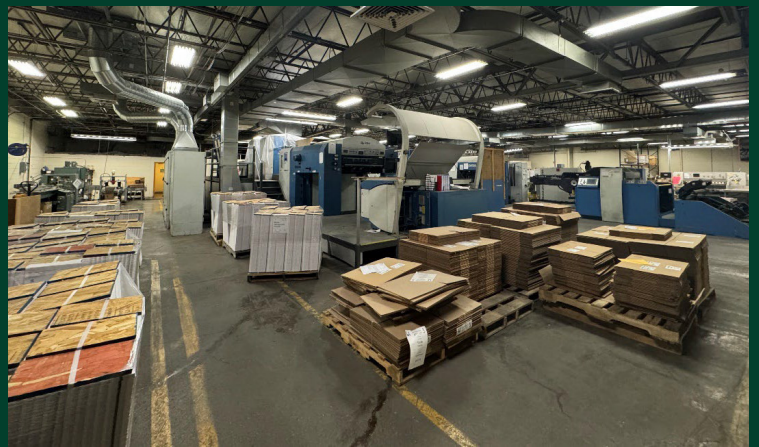

ALTA Survey of Property

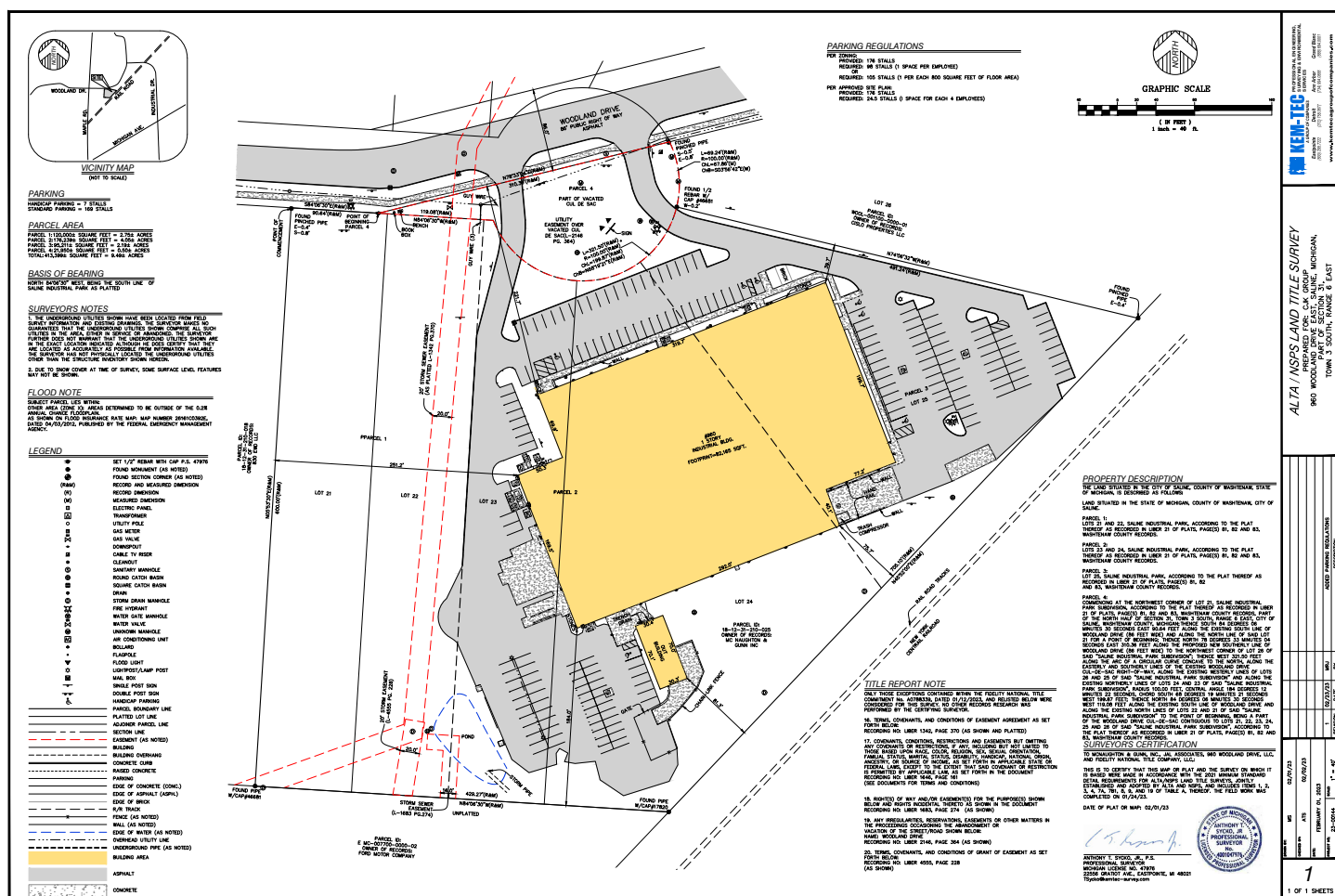

WYEN KOAN, CCIM
Senior Associate
+1 248 936 6847
wyen.koan@cbre.com

Fire Exit Plan

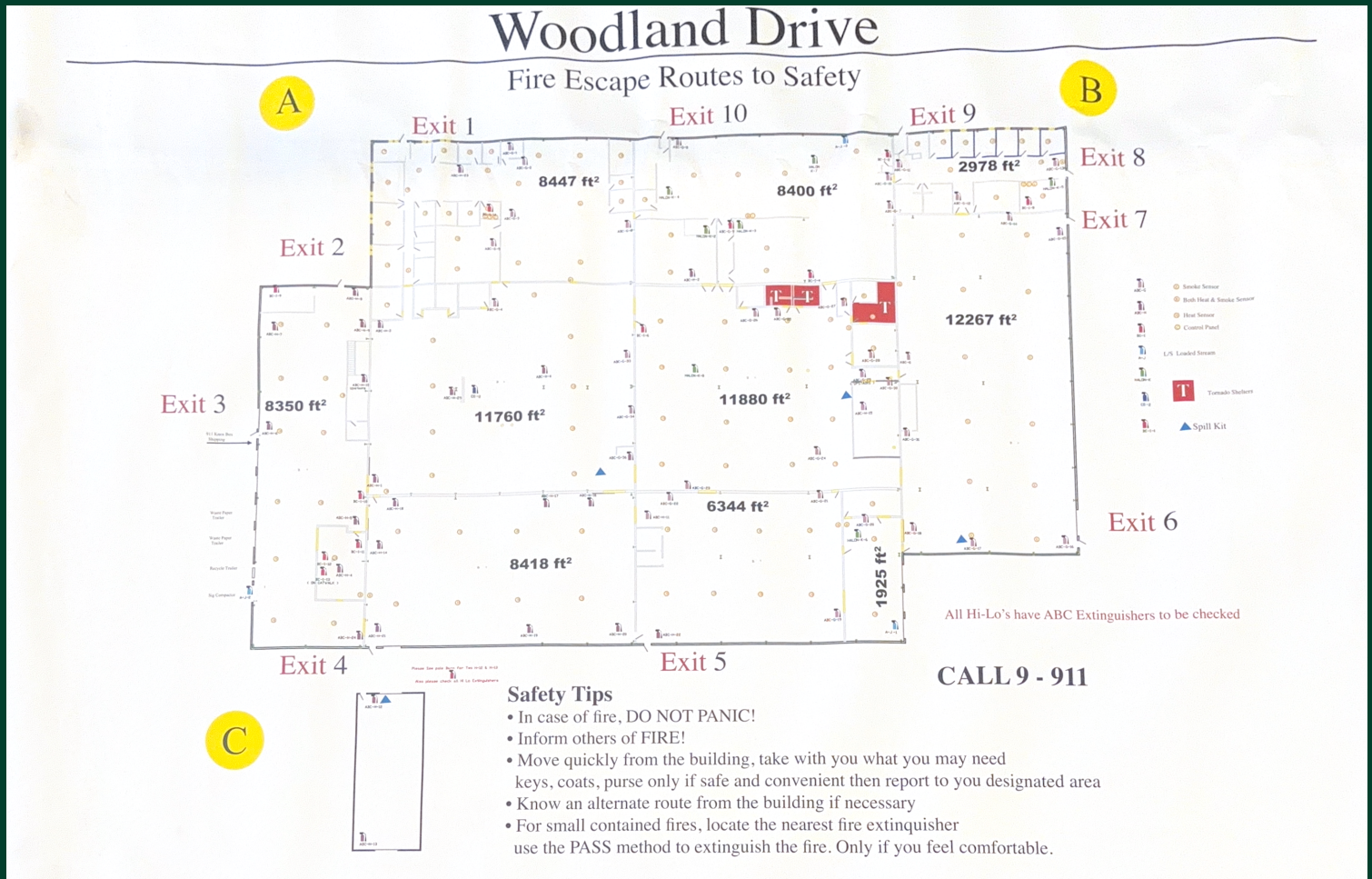

Contact Us

PETER ROGERS
Senior Vice President
+1 248 351 2064
peter.rogers@cbre.com

WYEN KOAN, CCIM
Senior Associate
+1 248 936 6847
wyen.koan@cbre.com

Floor Plan

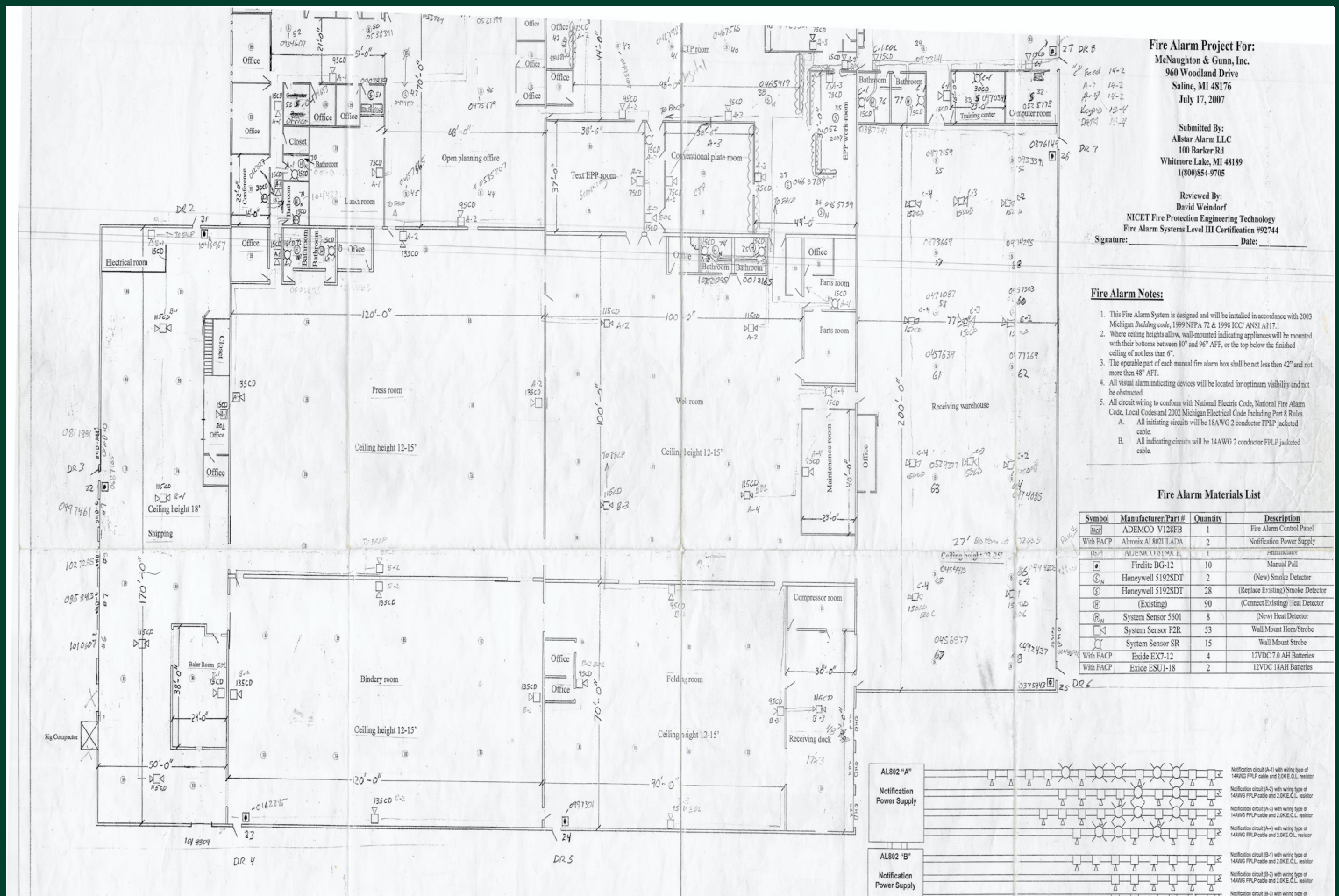

Contact Us

PETER ROGERS
Senior Vice President
+1 248 351 2064
peter.rogers@cbre.com

WYEN KOAN, CCIM
Senior Associate
+1 248 936 6847
wyen.koan@cbre.com

© 2025 CBRE, Inc. All rights reserved. This information has been obtained from sources believed reliable, but has not been verified for accuracy or completeness. You should conduct a careful, independent investigation of the property and verify all information. Any reliance on this information is solely at your own risk. CBRE and the CBRE logo are service marks of CBRE, Inc. All other marks displayed on this document are the property of their respective owners, and the use of such logos does not imply any affiliation with or endorsement of CBRE. Photos herein are the property of their respective owners. Use of these images without the express written consent of the owner is prohibited.