



75,420 SF Industrial Manufacturing Facility



For Lease or Sale

1750 17TH ST, PARIS, KY 40361

PRESENTED BY:

JOHN BUNCH, SIOR
C: 859.433.8911
john.bunch@svn.com

GABE MEASNER
C: 859.630.7106
gabe.measner@svn.com

PROPERTY SUMMARY

75,420 SF INDUSTRIAL MANUFACTURING FACILITY

1750 17TH ST
PARIS, KY 40361

OFFERING SUMMARY

SALE PRICE:	\$2,262,600
PRICE / SF	\$29.99
LEASE RATE:	\$3.00 SF/yr (NNN)
AVAILABLE SF:	75,420 SF
LOT SIZE:	4.14 Acres



PROPERTY SUMMARY

SVN Stone Commercial Real Estate is pleased to bring to market a 75,420 sf manufacturing facility located in Paris, KY.

1750 17th Street is situated on +/- 4.14 Acres with the building separated into three specific sections (and further depicted in the floor plan included in this brochure). Section 1 is 14,048 SF and is where raw materials have historically come into the building. Ceiling heights are roughly 13' with a high bay section up to 20'. Section 2 is the main manufacturing space which also has 13' clear heights throughout. Section 3 is the largest section of the building containing 47,446 SF and is used for the warehousing and distribution of product. Ceiling heights in this section are 19' and contain 30 x 40 column spacing.

Additional property features include but are not limited to: Heavy Power (480/3 phase), high efficiency LED lighting, reinforced concrete slab, multiple dock positions, gas fired forced air heat, and fully climate-controlled office space.

For further information on the property or to schedule an in-person tour, please reach out to John Bunch at john.bunch@svn.com or call 859-433-8911.



PROPERTY HIGHLIGHTS

- 75,420 SF
- For lease or For sale
- +/- 4.14 acres
- Heavy Power (480/3 phase)
- Zoned I-2 Heavy Industrial
- 20 minutes from Toyota Manufacturing in Georgetown



MULTIPLE DOCKS



HE LED LIGHTING



RAIL ACCESS AVAIL

AERIAL



Walmart



US 27 / 68 to Lexington 14,440 VPD

US 27 / 68 Bypass Rd 16,924 VPD



S. Main St 13,662 VPD



FLOOR PLAN

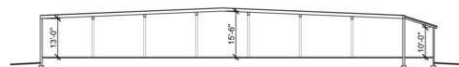

BUILDING SECTION 1
SCALE 1" = 20'-0"

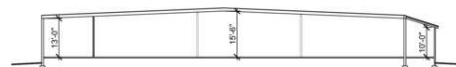

BUILDING SECTION 2
SCALE 1" = 20'-0"

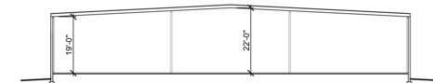

BUILDING SECTION 3
SCALE 1" = 20'-0"

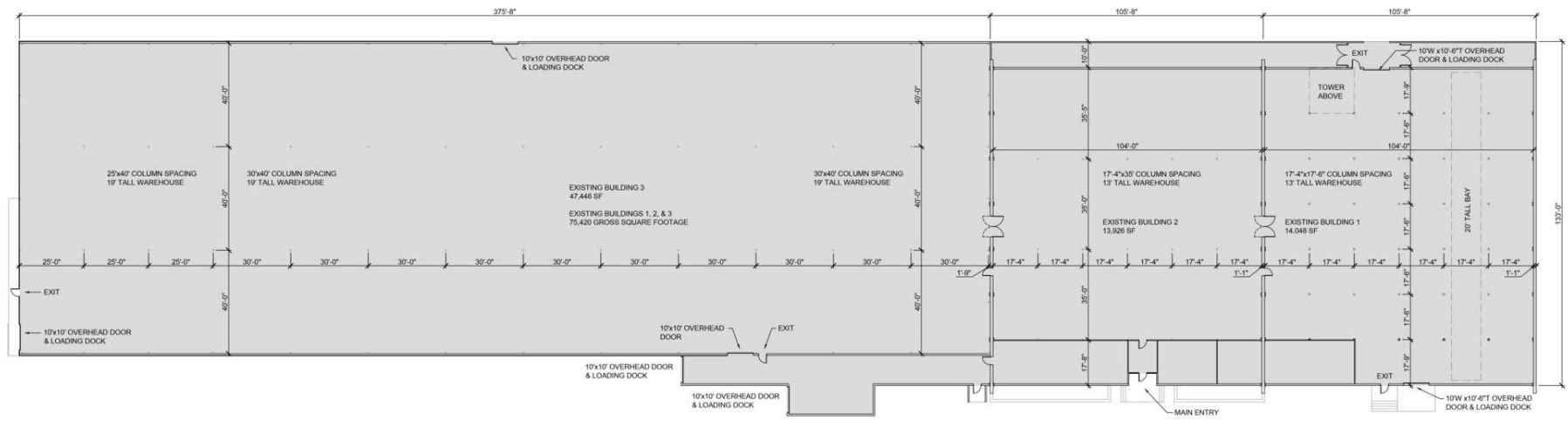

EXISTING FLOOR PLAN
SCALE 1" = 20'-0"

ADDITIONAL PHOTOS

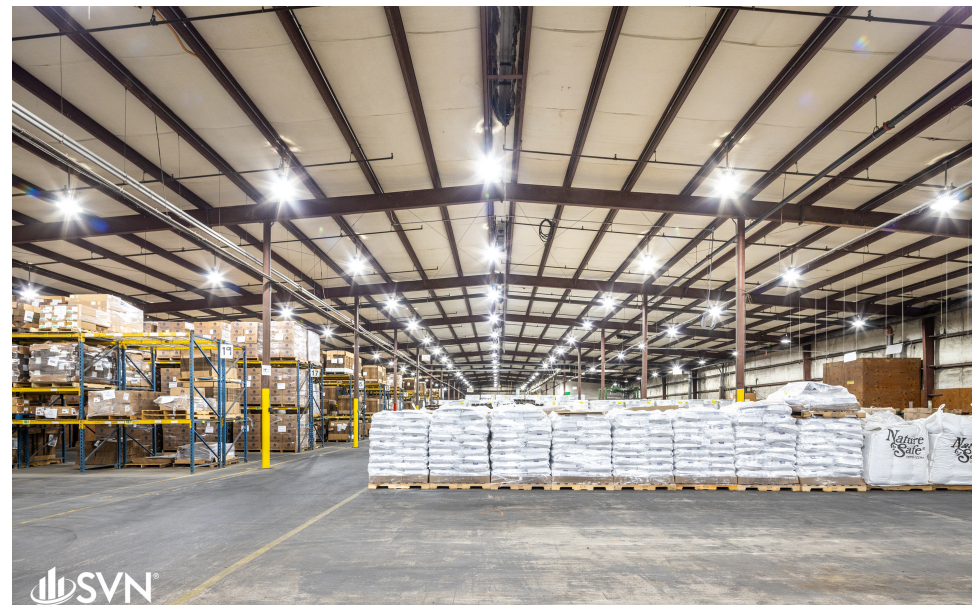



JOHN BUNCH, SIOR

john.bunch@svn.com

Direct: **859.306.0602** | Cell: **859.433.8911**

PROFESSIONAL BACKGROUND

John Bunch is a Senior Advisor with SVN Stone Commercial Real Estate in Lexington, Kentucky where he leads the Industrial real estate division of SVN Stone Commercial Real Estate.

John specializes in the acquisition, disposition, and re-tenanting (landlord and tenant rep) of industrial assets throughout Central Kentucky. Asset types serviced include: light/heavy manufacturing, distribution space, industrial outdoor storage (IOS), raw industrial land offerings, and industrial sale leasebacks.

Since starting with SVN, John has become a top producer amongst the firm nationwide being recognized by SVN International Corp. for superior performance in 2017-2022 with an invitation to President's Circle in 2020 and an invitation to Partners Circle (highest designation) in 2022. He is an active member of the Society of Industrial and Office Realtors which represents the highest echelon of producing brokers in the industrial and office space globally.

Lastly, John is a Kentucky native and graduate of the Gatton College of Business and Economics at the University of Kentucky. He enjoys spending time with his wife Maggie, his daughter and three wild boys. In his free time, he travels the country looking for snow to ski on, enjoys eating great food and drinking finely crafted Kentucky Bourbons.

You can contact him at 859.433.8911 or john.bunch@svn.com.

SVN | Stone Commercial Real Estate

270 S. Limestone
Lexington, KY 40508
859.264.0888



GABE MEASNER

gabe.measner@svn.com

Direct: **859.306.0607** | Cell: **859.630.7106**

PROFESSIONAL BACKGROUND

Gabe Measner serves as an Advisor at SVN Stone Commercial Real Estate. He specializes in working with clients on the buying, selling, and leasing of industrial properties. He also performs sales and leases of office and retail properties in the Central Kentucky area. Formerly, Gabe was the Director of Development for 8 years at Christian Student Fellowship. During his tenure, the organization raised over 20 Million Dollars towards the construction of two new facilities on the University of Kentucky campus, and the annual fund for day-to-day ministry work.

Gabe was born and raised in Northern Kentucky before attending the University of Kentucky. He now lives in Lexington with his wife and two kids. He enjoys playing golf, cheering on the Cats, and spending time with his family and friends. You can contact Gabe at 859.630.7106 or email him at Gabe.Measner@svn.com.

SVN | Stone Commercial Real Estate

270 S. Limestone
Lexington, KY 40508
859.264.0888

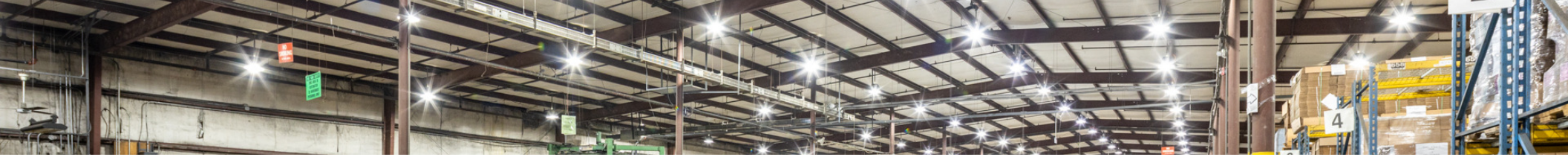

DISCLAIMER

The material contained in this Offering Memorandum is furnished solely for the purpose of considering the purchase of the property within and is not to be used for any other purpose. This information should not, under any circumstances, be photocopied or disclosed to any third party without the written consent of the SVN® Advisor or Property Owner, or used for any purpose whatsoever other than to evaluate the possible purchase of the Property.

The only party authorized to represent the Owner in connection with the sale of the Property is the SVN Advisor listed in this proposal, and no other person is authorized by the Owner to provide any information or to make any representations other than contained in this Offering Memorandum. If the person receiving these materials does not choose to pursue a purchase of the Property, this Offering Memorandum must be returned to the SVN Advisor.

Neither the SVN Advisor nor the Owner make any representation or warranty, express or implied, as to the accuracy or completeness of the information contained herein, and nothing contained herein is or shall be relied upon as a promise or representation as to the future representation of the Property. This Offering Memorandum may include certain statements and estimates with respect to the Property. These Assumptions may or may not be proven to be correct, and there can be no assurance that such estimates will be achieved. Further, the SVN Advisor and the Owner disclaim any and all liability for representations or warranties, expressed or implied, contained in or omitted from this Offering Memorandum, or any other written or oral communication transmitted or made available to the recipient. The recipient shall be entitled to rely solely on those representations and warranties that may be made to it in any final, fully executed and delivered Real Estate Purchase Agreement between it and Owner.

The information contained herein is subject to change without notice and the recipient of these materials shall not look to Owner or the SVN Advisor nor any of their officers, employees, representatives, independent contractors or affiliates, for the accuracy or completeness thereof. Recipients of this Offering Brochure are advised and encouraged to conduct their own comprehensive review and analysis of the Property.

This Offering Memorandum is a solicitation of interest only and is not an offer to sell the Property. The Owner expressly reserves the right, at its sole discretion, to reject any or all expressions of interest to purchase the Property and expressly reserves the right, at its sole discretion, to terminate negotiations with any entity, for any reason, at any time with or without notice. The Owner shall have no legal commitment or obligation to any entity reviewing the Offering Memorandum or making an offer to purchase the Property unless and until the Owner executes and delivers a signed Real Estate Purchase Agreement on terms acceptable to Owner, in Owner's sole discretion. By submitting an offer, a prospective purchaser will be deemed to have acknowledged the foregoing and agreed to release the Owner and the SVN Advisor from any liability with respect thereto.

To the extent Owner or any agent of Owner corresponds with any prospective purchaser, any prospective purchaser should not rely on any such correspondence or statements as binding Owner. Only a fully executed Real Estate Purchase Agreement shall bind the property and each prospective purchaser proceeds at its own risk.