

**DRAWING NOTES**

- 01 EXISTING ADA (17" x 12" WATTAWAY SLOPE UP) CONCRETE RAMP AND HANDRAILS TO REMAIN UNALTERED
- 02 EXISTING CONCRETE LANDING TO REMAIN UNALTERED
- 03 EXISTING CONCRETE WALK TO REMAIN UNALTERED
- 04 EXISTING CONCRETE STAIRS TO REMAIN PROVIDE NEW 1 1/4" NOMINAL STEEL PIPE HANDRAILS WITH WALL BRACKET TO EACH SIDE
- 05 NEW HANDRAILS 3/4" ABOVE FINISH LANDING
- 06 NEW HANDRAILS 3/4" ABOVE FINISH LANDING
- 07 NEW HANDRAILS 3/4" ABOVE FINISH LANDING
- 08 EXISTING EXTERIOR RELOCATED
- 09 NEW ADA CLEAR FLOOR SPACE
- 10 NEW 36" WIDE TURNING SPACE
- 11 NEW 48" WIDE CLEAR FLOOR SPACE
- 12 NEW 48" WIDE CLEAR FLOOR SPACE
- 13 NEW 48" WIDE APPROACH PULL SIDE AT DOOR
- 14 NEW 48" WIDE APPROACH PUSH SIDE AT DOOR
- 15 NEW 48" WIDE APPROACH PUSH SIDE AT DOOR
- 16 NEW 48" WIDE APPROACH PUSH SIDE AT DOOR
- 17 EXISTING CONCRETE STAIRS AND HANDRAILS TO REMAIN UNALTERED
- 18 EXISTING CONCRETE FAN TO REMAIN UNALTERED
- 19 EXISTING CONCRETE FAN TO REMAIN UNALTERED
- 20 EXISTING CONCRETE FAN TO REMAIN UNALTERED
- 21 EXISTING CONCRETE FAN TO REMAIN UNALTERED
- 22 EXISTING CONCRETE FAN TO REMAIN UNALTERED
- 23 EXISTING CONCRETE FAN TO REMAIN UNALTERED
- 24 EXISTING CONCRETE FAN TO REMAIN UNALTERED
- 25 EXISTING CONCRETE FAN TO REMAIN UNALTERED
- 26 EXISTING CONCRETE FAN TO REMAIN UNALTERED
- 27 EXISTING CONCRETE FAN TO REMAIN UNALTERED
- 28 EXISTING CONCRETE FAN TO REMAIN UNALTERED
- 29 EXISTING CONCRETE FAN TO REMAIN UNALTERED
- 30 EXISTING CONCRETE FAN TO REMAIN UNALTERED
- 31 EXISTING CONCRETE FAN TO REMAIN UNALTERED
- 32 EXISTING CONCRETE FAN TO REMAIN UNALTERED
- 33 EXISTING CONCRETE FAN TO REMAIN UNALTERED
- 34 EXISTING CONCRETE FAN TO REMAIN UNALTERED
- 35 EXISTING CONCRETE FAN TO REMAIN UNALTERED
- 36 EXISTING CONCRETE FAN TO REMAIN UNALTERED
- 37 EXISTING CONCRETE FAN TO REMAIN UNALTERED
- 38 EXISTING CONCRETE FAN TO REMAIN UNALTERED
- 39 EXISTING CONCRETE FAN TO REMAIN UNALTERED
- 40 EXISTING CONCRETE FAN TO REMAIN UNALTERED
- 41 EXISTING CONCRETE FAN TO REMAIN UNALTERED
- 42 EXISTING CONCRETE FAN TO REMAIN UNALTERED
- 43 EXISTING CONCRETE FAN TO REMAIN UNALTERED
- 44 EXISTING CONCRETE FAN TO REMAIN UNALTERED
- 45 EXISTING CONCRETE FAN TO REMAIN UNALTERED
- 46 EXISTING CONCRETE FAN TO REMAIN UNALTERED
- 47 EXISTING CONCRETE FAN TO REMAIN UNALTERED
- 48 EXISTING CONCRETE FAN TO REMAIN UNALTERED
- 49 EXISTING CONCRETE FAN TO REMAIN UNALTERED
- 50 EXISTING CONCRETE FAN TO REMAIN UNALTERED

**GENERAL NOTES**

1. VERIFY ALL DIMENSIONS PRIOR TO STARTING WORK
2. VERIFY DESIGN / DIMENSION WITH ANY DISCREPANCY THAT WILL AFFECT INTERFERED WORK
3. ALL DIMENSIONS SHOWN ARE FINISH TO FINISH UNLESS NOTED OTHERWISE
4. ALL FURNITURE AND EQUIPMENT - BY OWNER
5. ALL ROOM NUMBERS ARE FOR CONSTRUCTION PURPOSES ONLY
6. ALL NEW DOORS FROM INSIDE SIDE TO BE 4" DT WALL U.L.G.
7. DESIGNATES EXISTING WINDOWS - SEE NATURAL VENTILATION SCHEDULE ON A102

**WALL TYPES**

- A 3/4" W/L STUDS AT 16" O.C. WITH 5/8" CPW BOARD BOTH SIDES - MOISTURE RESISTANT CPW BOARD TOILET ROOM SIDE - FINISH INTERSECTIONS TO EXISTING WALLS FLUSH & SMOOTH - EXTEND WALL TO STRUCTURE ABOVE
- B 4" W/L STUDS AT 16" O.C. WITH 5/8" CPW BOARD BOTH SIDES - MOISTURE RESISTANT CPW BOARD TOILET ROOM SIDE - FINISH INTERSECTIONS TO EXISTING WALLS FLUSH & SMOOTH - EXTEND WALL TO STRUCTURE ABOVE
- C 3/4" W/L STUDS AT 16" O.C. WITH 5/8" CPW BOARD BOTH SIDES - FINISH INTERSECTIONS TO EXISTING WALLS FLUSH & SMOOTH - EXTEND WALL TO 8" CPW ABOVE FINISH FLOOR

**DRAWING LEGEND**

- EXISTING WALL
- NEW WALL
- EXISTING DOOR - UNALTERED
- NEW DOOR - SEE DOOR SCHEDULE FOR SIZE AND TYPE
- WALL TYPE
- EXISTING EXT LIGHTING HARD WIRED WITH BATTERY BACK-UP
- EXISTING EMERGENCY CORES LIGHTING HARD WIRED WITH BATTERY BACK-UP
- EXISTING MANUAL PULL STATION HARD WIRED WITH BATTERY BACK-UP
- EXISTING AISC FIRE EXTINGUISHER
- EXISTING CORES LIGHTING TO REMAIN UNALTERED - MINIMUM OF 1 FOOT CANDLE AT FLOOR
- EXISTING EXHAUST FAN
- BATHROOM EXHAUST FAN TO VENT DIRECTLY TO EXTERIOR THROUGH COMBUSTIBLE DUCT FAN SHALL PROVIDE 1 AIR CHANGE EVERY 12 MINUTES OR 50 CFM (WHICHEVER IS GREATER)

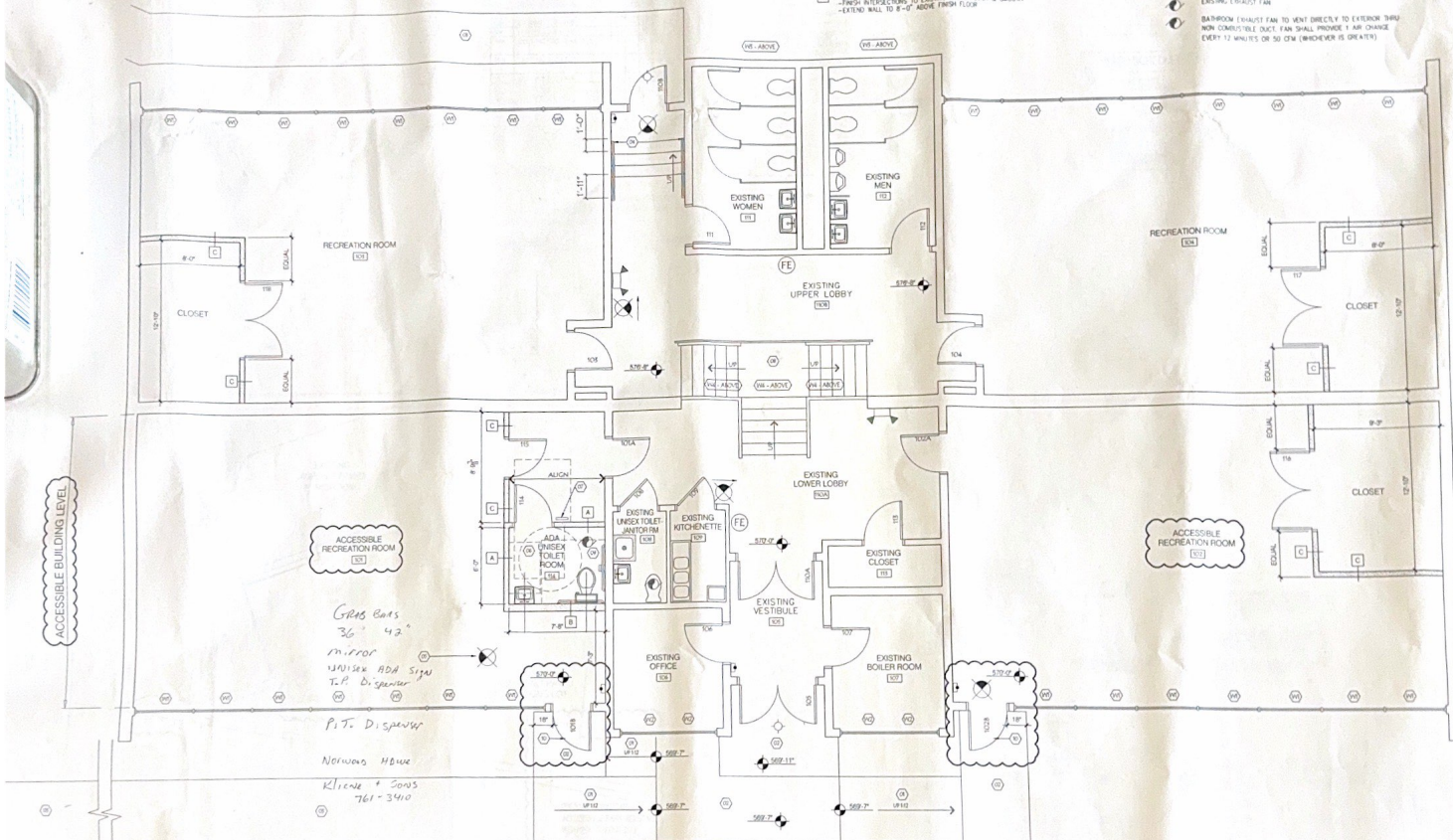

**FLOOR PLAN**  
1/4" = 1'-0"



VH	104	8	6 SF	48 SF	844 SF	3376 SF	
VH2	106	2	6 SF	12 SF	81 SF	324 SF	
VH2	107	2	6 SF	12 SF	81 SF	324 SF	
VH3	111	1	8 SF	8 SF	121 SF	484 SF	
VH3	112	1	8 SF	8 SF	121 SF	484 SF	
VH4	110A	3	8 SF	24 SF	575 SF	23 SF	
	110B						

DOOR NUMBER	SIZE	MATERIAL	DOOR TYPE	DOOR MATERIAL	FRAME	FRAMING	FIRE R.	HANDS	REMARKS
104	EXISTING 3-0 x 6-8	---	---	---	---	---	---	---	
105	3-0 x 6-8	HMI	OT	PT	HMI	OT	---	---	
106	3-0 x 6-8	---	---	---	---	---	---	---	
107	EXISTING 3-0 x 6-8	---	---	---	---	---	---	---	
108	EXISTING 3-0 x 6-8	---	---	---	---	---	---	---	
109	EXISTING 2-8 x 6-8	---	---	---	---	---	---	---	
110A	EXISTING (2) 3-0 x 7-0	---	---	---	---	---	---	---	EXISTING ALUMINUM FRAMED ENTRANCE DOOR WITH TEMPERED GLASS AND TRANSOM
110B	EXISTING 3-0 x 7-0	---	---	---	---	---	---	---	EXISTING ALUMINUM FRAMED ENTRANCE DOOR WITH TEMPERED GLASS AND TRANSOM
111	EXISTING 3-0 x 6-8	---	---	---	---	---	---	---	
112	EXISTING 3-0 x 6-8	---	---	---	---	---	---	---	
113	EXISTING 2-8 x 6-8	---	---	---	---	---	---	---	
114	3-0 x 6-8	WHD	OT	PT	HMI	OT	---	---	
115	3-0 x 6-8	WHD	OT	PT	HMI	OT	---	---	
116	(2) 3-0 x 6-8	WHD	OT	PT	HMI	OT	---	---	
117	(2) 3-0 x 6-8	WHD	OT	PT	HMI	OT	---	---	
118	(2) 3-0 x 6-8	WHD	OT	PT	HMI	OT	---	---	

- 02 05 PAIR BUTT HINGES - 4.5 x 4.5 PER LEAF CLASSROOM LOCK SET
- 05 05 PAIR BUTT HINGES - 4.5 x 4.5 PER LEAF ENTRANCE EXIST LOCK SET (NO PANIC CLOSER PER LEAF - MAXIMUM HEIGHT) WEATHERSTRIP
- 04 05 PAIR BUTT HINGES - 4.5 x 4.5 SPOONROOM LOCK SET
- 05 05 PAIR BUTT HINGES - 4.5 x 4.5 OFFICE LOCK SET
- 06 05 PAIR BUTT HINGES - 4.5 x 4.5 SPOONROOM LOCK SET

**NEW HARDWARE SETS**

- 07 11 BUTT HINGES - 4.5 x 4.5 PRIVACY LATCH SET CLOSER
- 08 11 BUTT HINGES - 4.5 x 4.5 CLASSROOM LATCH SET
- 09 11 PAIR BUTT HINGES - 4.5 x 4.5 PER LEAF CLOSET LATCH SET

**SCHEDULE NOTES**

- A. LATCHES SHALL BE LEVER STYLE HANDLE.
- B. ALL EGRESS DOORS SHALL BE READILY OPENABLE FROM THE EGRESS SIDE WITHOUT THE USE OF A KEY OR SPECIAL KNOWLEDGE OR EFFORT.
- C. CONTRACTOR TO COORDINATE FINISHES WITH OWNER PRIOR TO ORDERING HARDWARE.
- D. PROVIDE SILENCERS ON ALL SINGLE LEAF DOORS.

**DOOR TYPES**

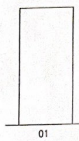

**FRAME TYPES**

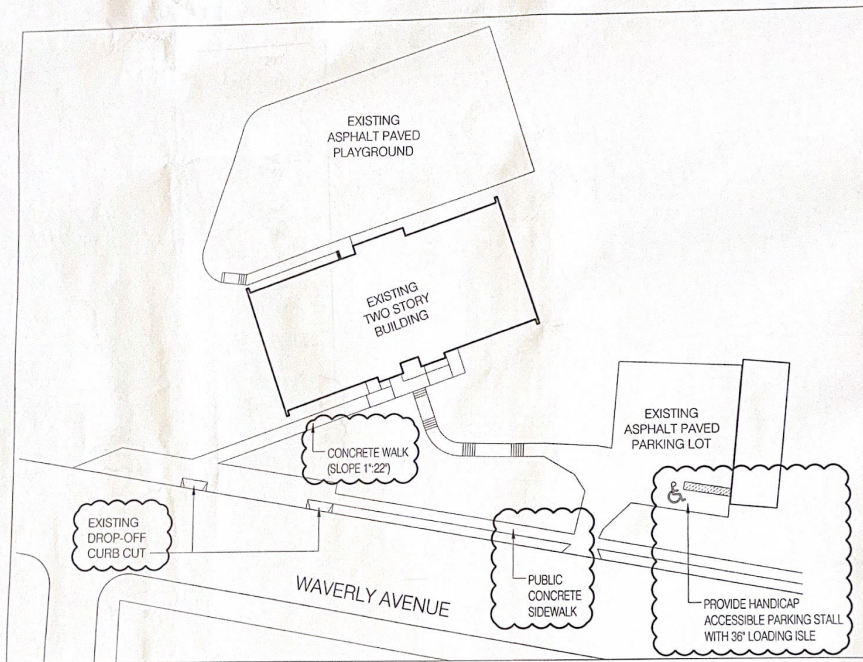
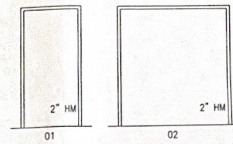

**SITE PLAN**  
NTS

01

