

For Lease

4905 SW Griffith Drive, Beaverton, Oregon 97005

**Mele
Taylor
Westerdahl**

REAL ESTATE

16971 SW Maple Circle
Lake Oswego, Oregon
97034

503-223-2588



Asking \$18.50/RSF/Year, Full Service

Suite 202: 757 rsf has reception area and two private offices.

Suite 203: 1,260 rsf has reception area and four private offices.

Features:

- Location: Easy access to HWY 217 and Beaverton Town Square.
- Parking: 2.7 spaces per 1,000 SF leased
- Zoning: RC-E: A multiple use district which includes office and medical use.

Don Mele, Principal Broker

Office: (503) 223-2588

Cell: (503) 778-1178

Email: don@mtwre.com

Experience. Integrity. Results. Serving the Pacific Northwest for over 40 years!

Information regarding this property has either been supplied to our firm by the owner of the property or obtained from sources deemed reliable. A prospective Purchaser/Tenant is expected to verify the above information.

Floorplan

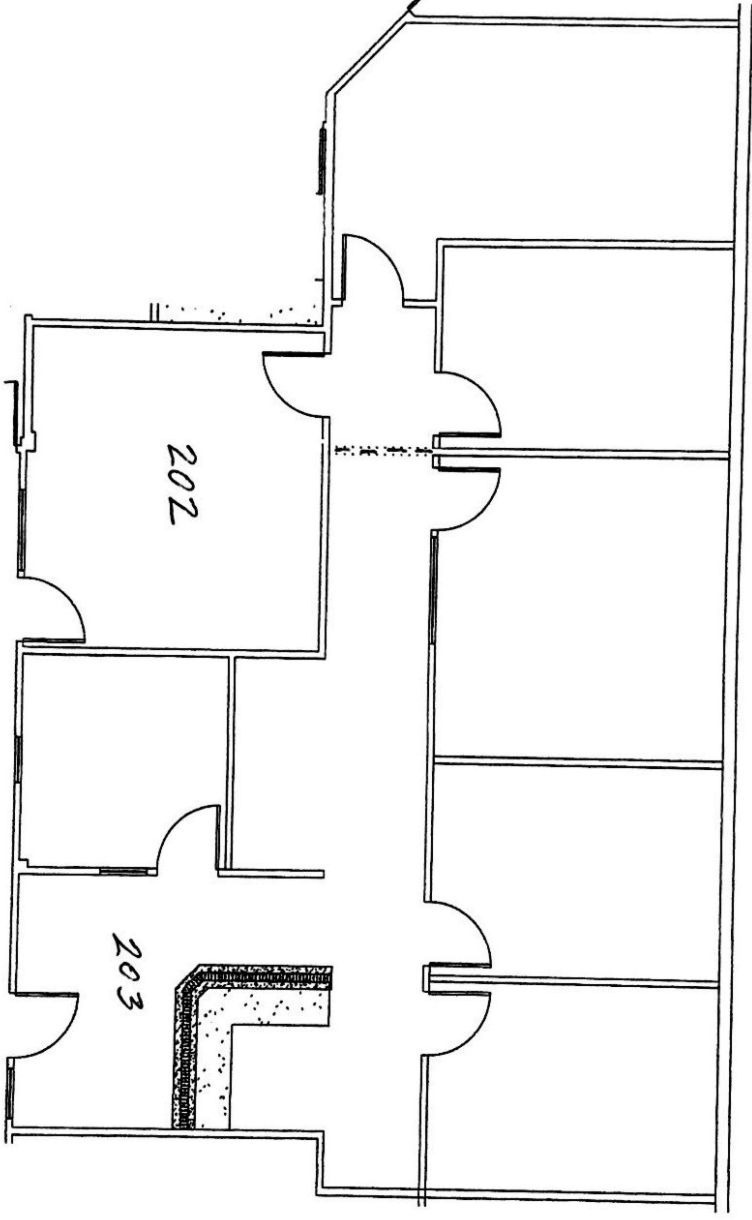

For Estimating Purpose Only. Exact dimensions and wall placement may be different than shown.
Approximate Scale 1/8" = 1'

in-

Site Map

4905 SW Griffith Drive, Beaverton, Oregon 97005



Information regarding this property has either been supplied to our firm by the owner of the property or obtained from sources deemed reliable. A prospective Purchaser/Tenant is expected to verify the above information.