



State Route 741 & Summit Point Drive Miami Township, Ohio 45342

PROPERTY HIGHLIGHTS

- Two Parcels: 0.71 AC and 1.463 AC for Ground Lease, Build to Suit, or Possible Multi-Tenant Building Up to 10,000 SF
- High Traffic Intersection with Access to Signal on SR-741
- Great Opportunity for Medical, Retail and Restaurants
- Located in Front of Austin Park, a 214 Unit Class A Apartment Complex, Completed in 2017
- Highly Desirable and Growing Market with more than 7,000 New Residential Units Constructed within a Five Mile Radius
- Anchor Retailers in the Area Include Kroger, Kohl's, Old Navy, TJ Maxx, HomeGoods and More
- Nearby Employers Include Lexus Nexus (3,6000 Employees), Metlife (1,400 Employees), and Austin Landing (8,000 Daily Employees)

DEMOGRAPHICS

| <u>Year 2023</u> | <u>One Mile</u> | <u>Three Mile</u> | <u>Five Mile</u> |
|--|-----------------|-------------------|------------------|
| Estimated Population | 9,085 | 53,808 | 139,819 |
| Median Income | \$88,135 | \$95,490 | \$94,660 |
| Average HH Income | \$105,967 | \$115,029 | \$118,637 |
| Daytime Population | 5,344 | 26,622 | 58,086 |
| Avg Daily Traffic Count: 20,800 (2018) | | | |

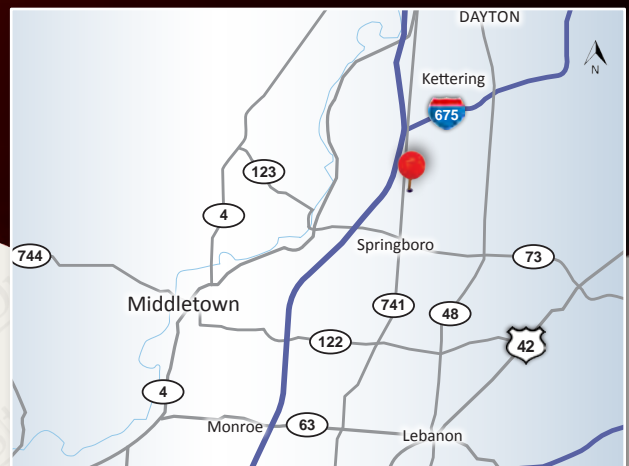

Zamaris "Z" M. Geleszinski
zamaris@onsiteretailgroup.com
513.924.5265

Joshua M. Rothstein
josh@onsiteretailgroup.com
513.268.4453

[CLICK HERE TO VIEW OUR OTHER LISTINGS!](#)



AUSTIN LANDING

YASKAWA
 Motoman Robotics
 (400 Employees)

Joshua M. Rothstein
 josh@onsiteretailgroup.com
 513.268.4453
Zamaris "Z" M. Geleszinski
 zamaris@onsiteretailgroup.com
 513.924.5265

State Route 741 & Summit Point Drive,
Miami Township, Ohio 45342



The information herein is produced using data from private and government sources deemed to be reliable and is provided without representation or warranty. Logos are for identification purposes only and may be trademarks of their respective companies. © 2023 OnSite Retail Group, LLC All Rights Reserved.



YASKAWA
Motoman Robotics
(400 Employees)

AUSTIN LANDING

0.71 AC → **DUNKIN'**
(Coming Soon)
1.463 AC /
10,000 SF
Divisible →

Miami Village Drive



Premier Health

MetLife
(1,400 Employees)



126KADT '18

- CIVISTA BANK
- SUBWAY
- SCRAMBLER
- milano's
- Ms SPA
-

N. Springboro Pike

21K ADT '18

LexisNexis
(3,600 Employees)

Spring Valley Pike

741



Joshua M. Rothstein
josh@onsiteretailgroup.com
513.268.4453

Zamaris "Z" M. Geleszinski
zamaris@onsiteretailgroup.com
513.924.5265

**State Route 741 & Summit Point Drive,
Miami Township, Ohio 45342**



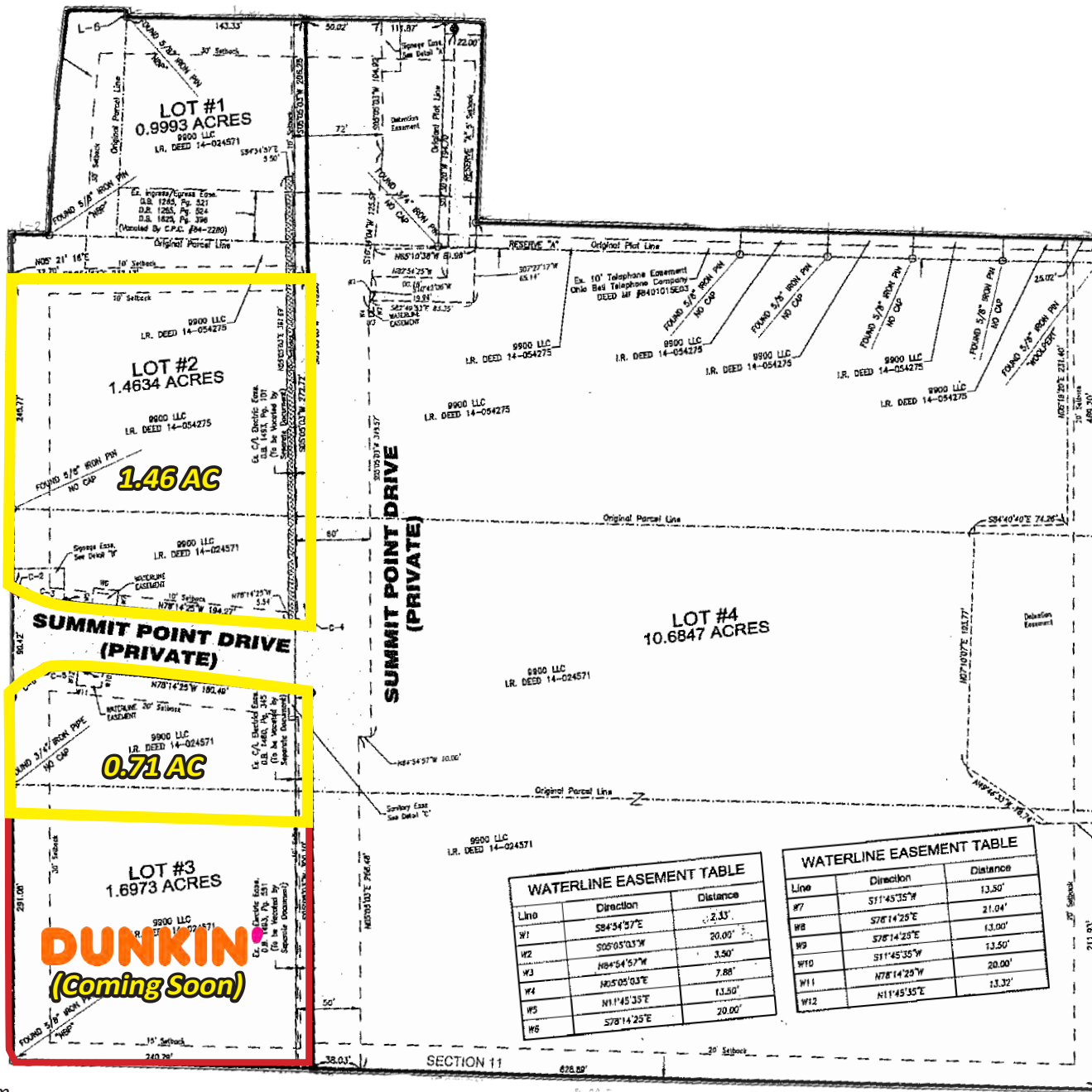

Joshua M. Rothstein
josh@onsiteretailgroup.com
513.268.4453

Zamaris "Z" M. Geleszinski
zamaris@onsiteretailgroup.com
513.924.5265

State Route 741 & Summit Point Drive,
Miami Township, Ohio 45342



Summary Profile

2010-2020 Census, 2023 Estimates with 2028 Projections
 Calculated using Weighted Block Centroid from Block Groups



Lat/Lon: 39.6063/-84.2279

| Summit Point Drive Miamisburg, OH 45342 | 1 mi radius | 3 mi radius | 5 mi radius |
|---|----------------|----------------|----------------|
| Population | | | |
| 2023 Estimated Population | 9,085 | 53,808 | 139,819 |
| 2028 Projected Population | 8,870 | 54,029 | 140,326 |
| 2020 Census Population | 9,106 | 53,470 | 139,656 |
| 2010 Census Population | 7,715 | 49,132 | 130,124 |
| Projected Annual Growth 2023 to 2028 | -0.5% | - | - |
| Historical Annual Growth 2010 to 2023 | 1.4% | 0.7% | 0.6% |
| 2023 Median Age | 31.3 | 38.3 | 40.2 |
| Households | | | |
| 2023 Estimated Households | 3,898 | 22,997 | 58,811 |
| 2028 Projected Households | 3,701 | 22,602 | 57,929 |
| 2020 Census Households | 3,862 | 22,612 | 58,063 |
| 2010 Census Households | 3,323 | 20,486 | 53,607 |
| Projected Annual Growth 2023 to 2028 | -1.0% | -0.3% | -0.3% |
| Historical Annual Growth 2010 to 2023 | 1.3% | 0.9% | 0.7% |
| Race and Ethnicity | | | |
| 2023 Estimated White | 72.7% | 79.8% | 83.1% |
| 2023 Estimated Black or African American | 12.6% | 8.3% | 7.3% |
| 2023 Estimated Asian or Pacific Islander | 8.4% | 6.7% | 4.8% |
| 2023 Estimated American Indian or Native Alaskan | 0.2% | 0.1% | 0.1% |
| 2023 Estimated Other Races | 6.1% | 5.1% | 4.8% |
| 2023 Estimated Hispanic | 4.4% | 3.5% | 3.2% |
| Income | | | |
| 2023 Estimated Average Household Income | \$105,967 | \$115,029 | \$118,637 |
| 2023 Estimated Median Household Income | \$88,135 | \$95,490 | \$94,660 |
| 2023 Estimated Per Capita Income | \$45,471 | \$49,220 | \$50,011 |
| Education (Age 25+) | | | |
| 2023 Estimated Elementary (Grade Level 0 to 8) | 3.0% | 2.2% | 2.1% |
| 2023 Estimated Some High School (Grade Level 9 to 11) | 3.0% | 3.2% | 3.9% |
| 2023 Estimated High School Graduate | 18.5% | 20.2% | 23.8% |
| 2023 Estimated Some College | 16.0% | 18.9% | 19.4% |
| 2023 Estimated Associates Degree Only | 10.2% | 8.7% | 8.8% |
| 2023 Estimated Bachelors Degree Only | 31.4% | 27.5% | 24.0% |
| 2023 Estimated Graduate Degree | 17.8% | 19.2% | 17.9% |
| Business | | | |
| 2023 Estimated Total Businesses | 247 | 1,845 | 4,948 |
| 2023 Estimated Total Employees | 5,344 | 26,622 | 58,086 |
| 2023 Estimated Employee Population per Business | 21.7 | 14.4 | 11.7 |
| 2023 Estimated Residential Population per Business | 36.8 | 29.2 | 28.3 |