

# FOR SALE ±5 ACRES



**COUGAR DR. & W. BRUCE WOODBURY DR.**  
**LAUGHLIN, NV 89029**



Cougar Dr. & W. Bruce Woodbury Dr. || Laughlin, NV

# PROPERTY HIGHLIGHTS

- + ±5 Acres For Sale
- + APN: 264-15-401-002
- + Site Condition: Flat Topography
- + Planned Land Use: Public Facilities
- + Zoning: R-U (Rural Open Land)
- + Jurisdiction: CC Laughlin
- + Easily Accessible To NV-163 & US-95
- + Call For Pricing

## NEIGHBORS



Cougar Dr.

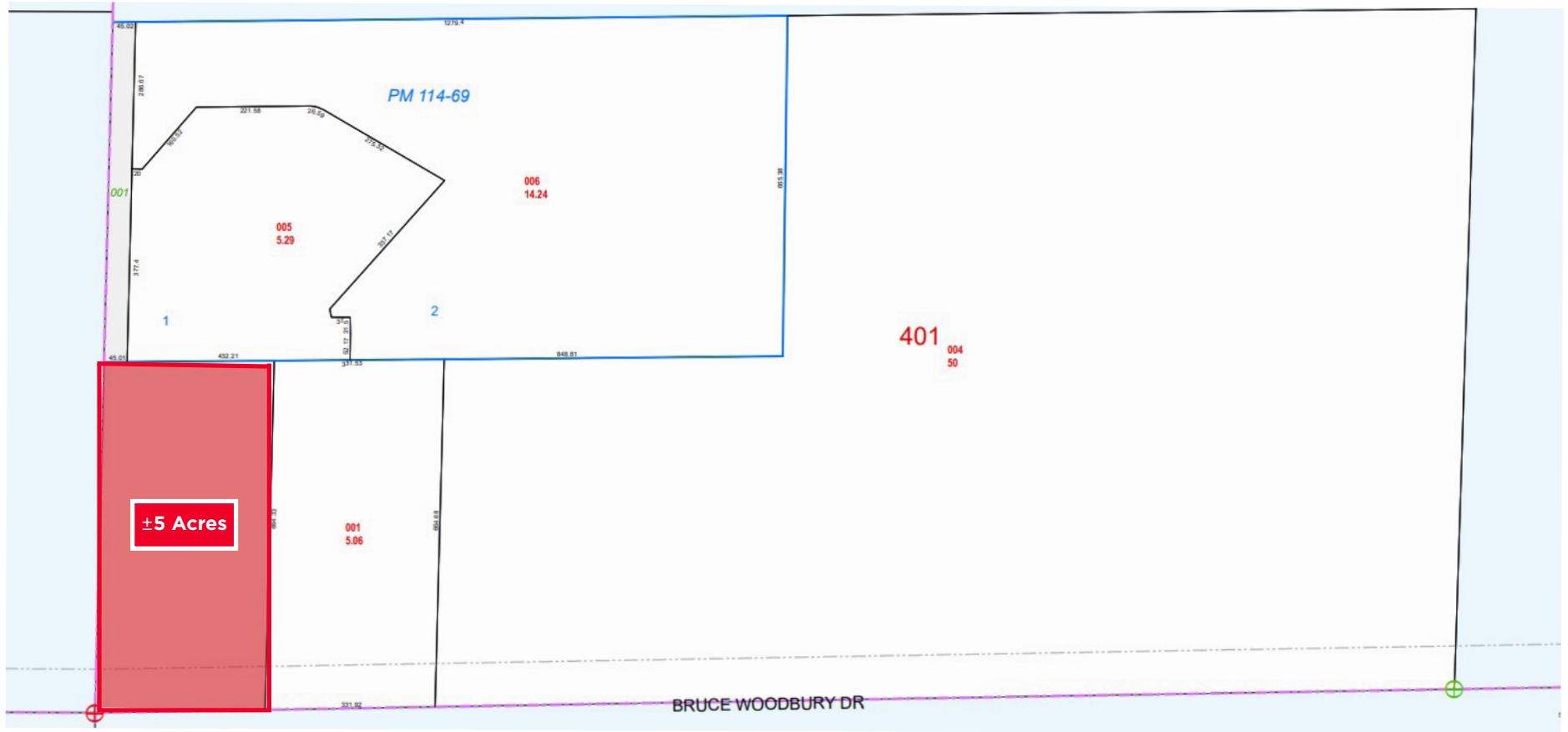

## CONTACT INFORMATION



**Jason Griffis, SIOR**  
Managing Director  
+1 702 205 3861  
jason.griffis@cushwake.com  
LIC #S.0178374



**Alma Cuevas, SIOR**  
Managing Director  
+1 702 303 4412  
alma.cuevas@cushwake.com  
LIC #S.0180089.LLC



**Michael Scher**  
Senior Associate  
+1 615 319 9963  
michael.scher@cushwake.com  
LIC #S.01189923

10845 Griffith Park Dr., Suite 160 | Las Vegas, NV 89135 | Main +1 702 796 7900 | Fax +1 702 796 7920 | [cushmanwakefield.com](http://cushmanwakefield.com)

©2025 Cushman & Wakefield. All rights reserved. The information contained in this communication is strictly confidential. This information has been obtained from sources believed to be reliable but has not been verified. NO WARRANTY OR REPRESENTATION, EXPRESS OR IMPLIED, IS MADE AS TO THE CONDITION OF THE PROPERTY (OR PROPERTIES) REFERENCED HEREIN OR AS TO THE ACCURACY OR COMPLETENESS OF THE INFORMATION CONTAINED HEREIN, AND SAME IS SUBMITTED SUBJECT TO ERRORS, OMISSIONS, CHANGE OF PRICE, RENTAL OR OTHER CONDITIONS, WITHDRAWAL WITHOUT NOTICE, AND TO ANY SPECIAL LISTING CONDITIONS IMPOSED BY THE PROPERTY OWNER(S). ANY PROJECTIONS, OPINIONS OR ESTIMATES ARE SUBJECT TO UNCERTAINTY AND DO NOT SIGNIFY CURRENT OR FUTURE PROPERTY PERFORMANCE.

