

3502 WEST LOWER BUCKEYE RD

FOR SALE!



**STEEL & METAL BUILDINGS
FULLY FENCED & SECURED LOT
PROXIMITY TO I-10 & I-17 FREEWAYS**

**±9.02 ACRES
±94,210 SF**

Jackie Orcutt, SIOR
Executive Vice President
+1 602 735 1978
jackie.orcutt@cbre.com

Roger Alvarez
Associate
+1 602 735 5516
roger.alvarez@cbre.com

Andrew McCurdy
Associate
+1 602 558 7997
andrew.mccurdy@cbre.com

Jonathan Teeter
Senior Vice President
+1 602 735 1929
jonathan.teeter@cbre.com

Michael Lawton
MPL Real Estate

CBRE

PROPERTY FEATURES

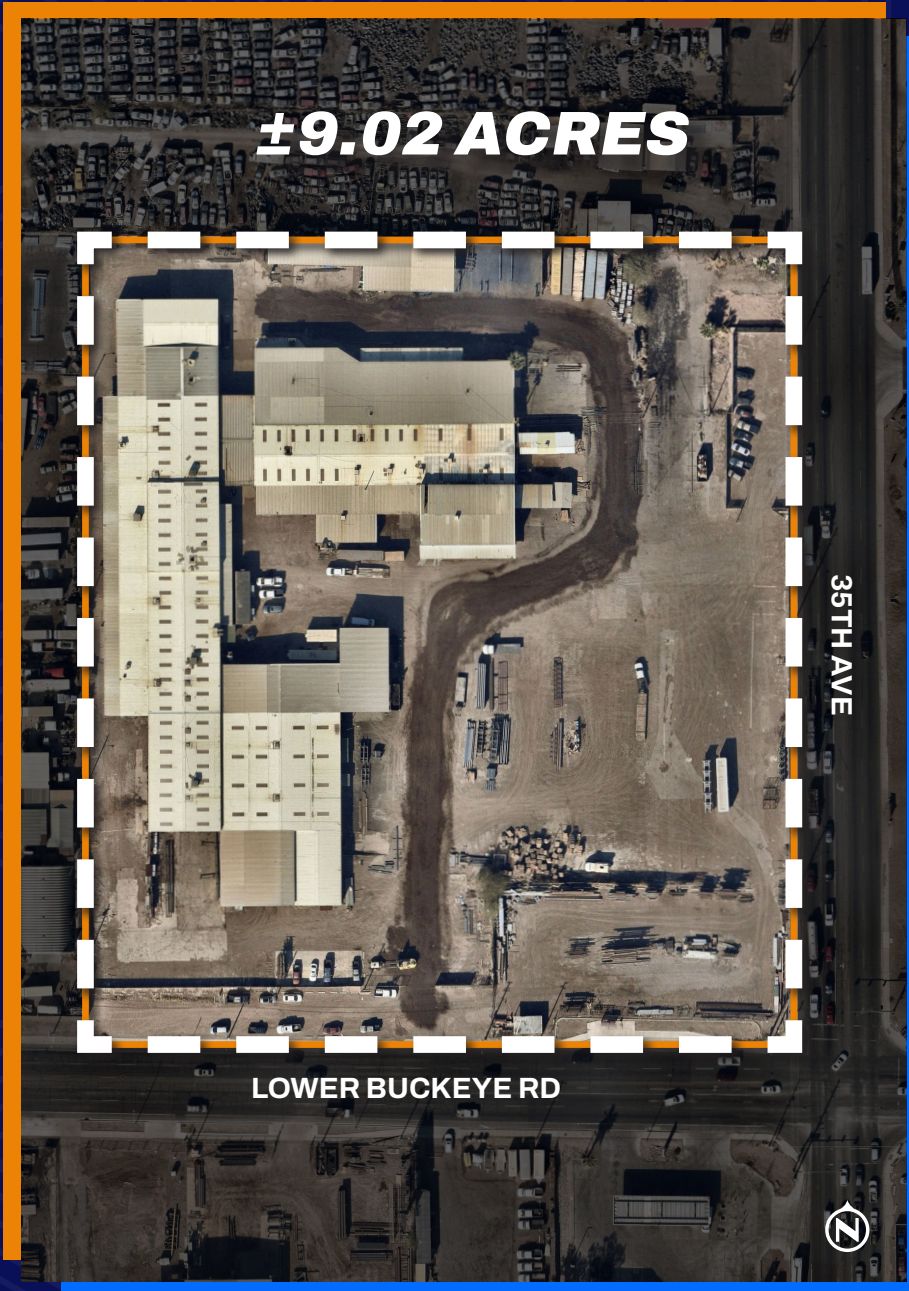

**1,400 AMPS
POWER**



**FULLY FENCED
& SECURED**



**FIRE
SPRINKLERED**



**ZONED A-1
CITY OF PHOENIX**



**I-10 & I-17
FREEWAY PROXIMITY**



**TRAFFIC
CONTROLLED CORNER**

BUILDING FEATURES

BUILDING SIZE:
±94,210 SF

OFFICE SIZE:
±1,500 SF

ZONING:
**A-1
City of Phoenix**

COOLING:
EVAP

Lot Size:
±9.02 Acres

CLEAR HEIGHT:
14' - 22'

YEAR BUILT:
1970

PARCEL NUMBER:
**105-15-007B, 105-15-007C
& 105-15-007D**

POWER:
1400 Amps

LOADING:
Grade Level & Truckwell

BUILDING MATERIAL:
Steel & Metal

YARD:
Outdoor Storage Yard



3502 WEST LOWER BUCKEYE RD

LOCATION

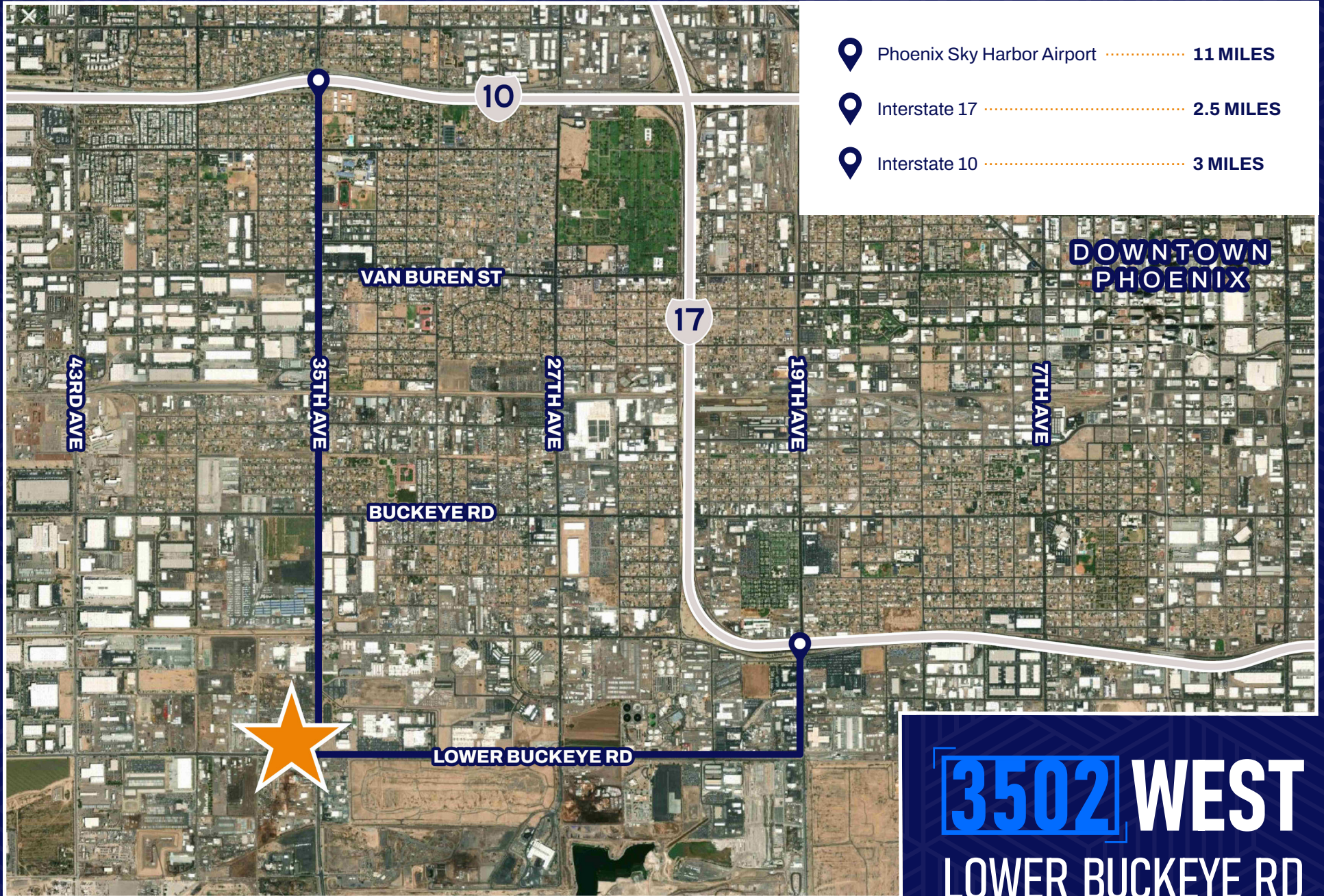

3502 WEST LOWER BUCKEYE RD

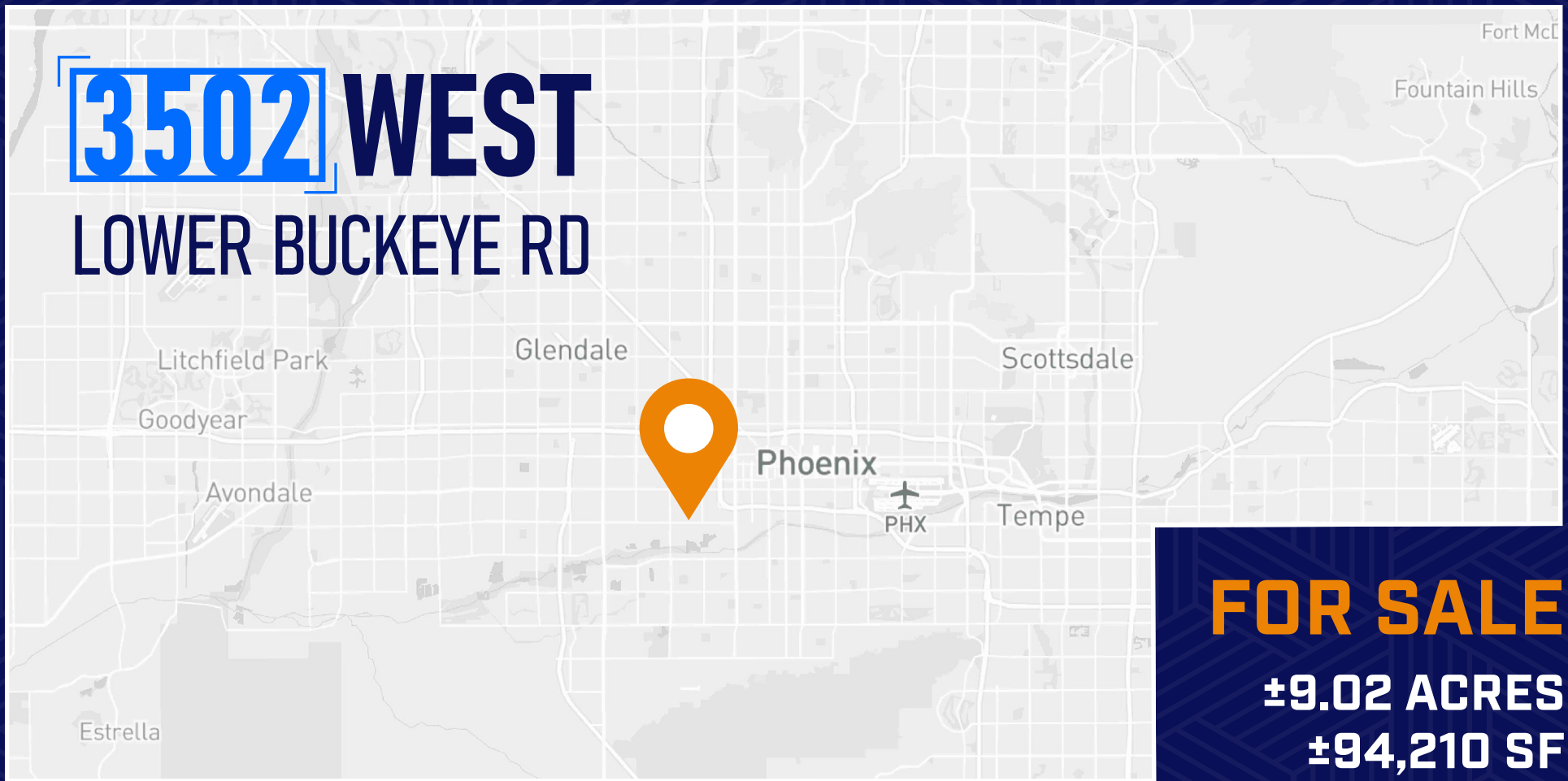

FOR SALE

±9.02 ACRES

±94,210 SF

CONTACT US

Jackie Orcutt, SIOR

Executive Vice President
+1 602 735 1978
jackie.orcutt@cbre.com

Roger Alvarez

Associate
+1 602 735 5516
roger.alvarez@cbre.com

Andrew McCurdy

Associate
+1 602 558 7997
andrew.mccurdy@cbre.com

Jonathan Teeter

Senior Vice President
+1 602 735 1929
jonathan.teeter@cbre.com

CBRE

CBRE © 2024 All Rights Reserved. All information included in this letter/proposal pertaining to CBRE, Inc. ("CBRE")—including but not limited to its operations, employees, technology and clients—is proprietary and confidential and supplied with the understanding that such information will be held in confidence and not disclosed to any third party without CBRE's prior written consent. This letter/proposal is intended solely as a preliminary expression of general intentions, is for discussion purposes only, and does not create any agreement or obligation by CBRE to negotiate or continue negotiations. CBRE shall have no contractual obligation with respect to the matters referred to herein unless and until a definitive, fully-executed agreement has been delivered by the parties. Prior to delivery of a definitive executed agreement, and without any liability to the other party, either party may (1) propose different terms from those summarized herein, (2) enter into negotiations with other parties and/or (3) unilaterally terminate all negotiations with the other party hereto.