

FOR LEASE

ORCHARDS EXECUTIVE PARK



ORCHARDS EXECUTIVE PARK
22630-22670 HAGGERTY ROAD
FARMINGTON HILLS, MI 48335

PROPERTY HIGHLIGHTS:

- Several suites available up to 32,877 SF
- Office and R&D space with overhead doors available
- Ideal corporate headquarters
- All-brick construction with modern reflective glass
- Centrally located on Haggerty between 9 Mile and 10 Mile roads
- Quick access to I-275, M-5, I-696, and M-14
- Building signage available that is visible from I-275
- Independent suite entries

The information provided herein along with any attachment(s) was obtained from sources believed to be reliable, however, Friedman Real Estate makes no guarantees, warranties, or representations as to the completeness or accuracy of such information and legal counsel is advised. All information provided is subject to verification and no liability for reliance on such information or errors or omissions is assumed. The presentation of this property is submitted subject to errors, omissions, change of price or conditions, prior sale or lease, or withdrawal without notice. Copyright © 2025 Friedman Real Estate. All rights reserved.

FOR MORE INFORMATION PLEASE CONTACT:



TODD HAWLEY
todd.hawley@freg.com



ROBERT GAGNIUK
robert.gagniuk@freg.com



JORDAN FRIEDMAN
jordan.friedman@freg.com

248.324.2000

eCODE 035

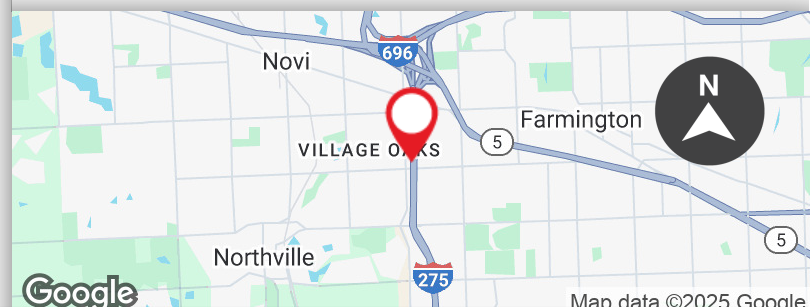

ORCHARDS EXECUTIVE PARK PROPERTY **FLOOR PLAN**

SUITE 1-150
24,800 SQFT



File: 22630 Haggerty-Orchard Exec.dwg
Date: Mar 11 2025
Time: 9:34:28

DO NOT SCALE



34975 W. Twelve Mile Road
Farmington Hills, MI 48331
Phone: 248.324.2000 - Fax: 248.324.9238
Web: www.friedmanrealestate.com

ORCHARD EXECUTIVE PARK
22630 HAGGERTY RD
FARMINGTON HILLS, MI

FOR DETAILS PLEASE CALL
248-324-2000



ORCHARDS EXECUTIVE PARK

PROPERTY **FLOOR PLAN**

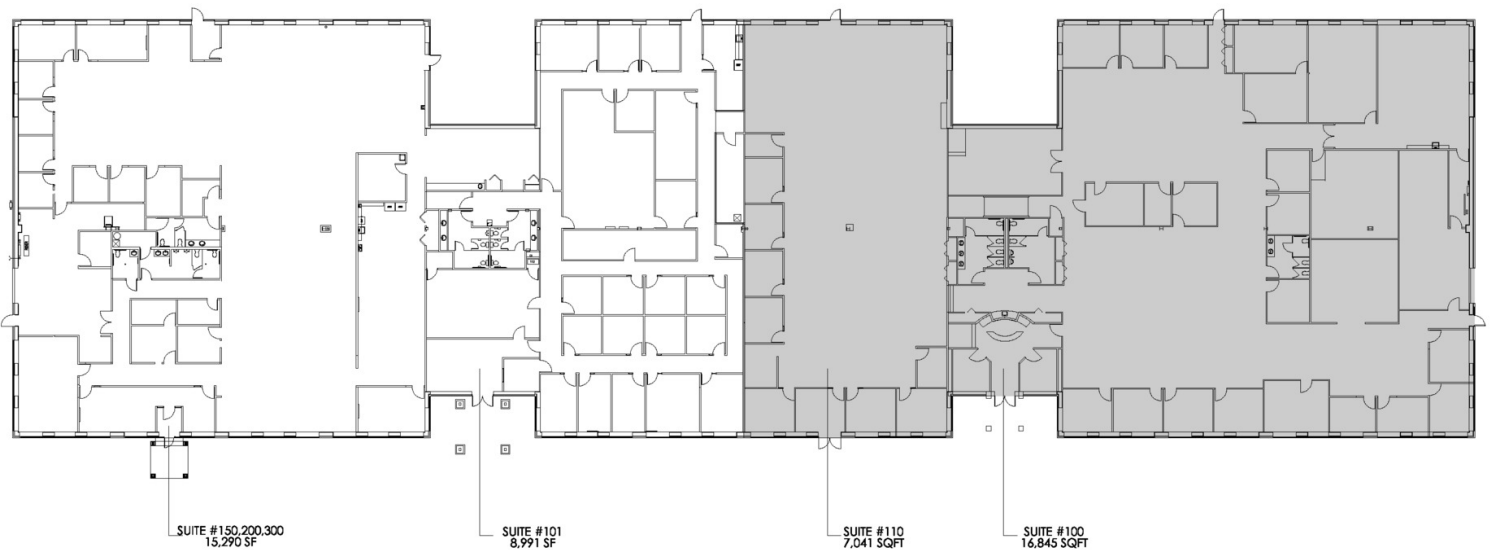

File: 22670 Haggerty-Orchard Exec - 2.dwg
 Date: Oct 24 2025
 Time: 16:06:11

DO NOT SCALE



34975 W. Twelve Mile Road
 Farmington Hills, MI 48331
 Phone: 248.324.2030 Fax: 248.324.9238
www.friedmanrealestate.com

ORCHARD EXECUTIVE PARK

22670 HAGGERTY RD
 FARMINGTON HILLS, MI

FOR DETAILS PLEASE CALL
 248-324-2000



FOR MORE INFORMATION **PLEASE CONTACT:**



TODD HAWLEY
todd.hawley@freg.com



ROBERT GAGNIUK
robert.gagniuk@freg.com



JORDAN FRIEDMAN
jordan.friedman@freg.com