

FOR LEASE



9922 E Montgomery Ave & 10021 E Knox Avenue, Spokane Valley, WA 99206

MONTGOMERY BUSINESS PARK OFFICE | WAREHOUSE SPACE AVAILABLE

PARCEL NUMBER		45084.0214
LOT SIZE		±7.07 Acres
TOTAL BUILDING SIZE		±95,680 SF
YEAR BUILT		1976

ERIK NELSON, SIOR Managing Broker
509.220.4042 | erik.nelson@kiemlehagood.com

CRAIG SOEHREN, Broker
509.755.7548 | craigs@kiemlehagood.com

**KIEMLE
HAGOOD**
601 W MAIN AVENUE, SUITE 400
SPOKANE, WASHINGTON 99201

UNIT #16

MONTGOMERY BUSINESS PARK

9922 E Montgomery Ave & 10021 E Knox Ave
Spokane, Washington 99206

UNIT 16

Lease Rate | \$3,568 per Month, NNN

Lease Type | NNN

Unit SF | ±3,568 SF

- Office + Warehouse space available
- One (1) 12'w x 14'h grade level overhead door
- One (1) dock high door

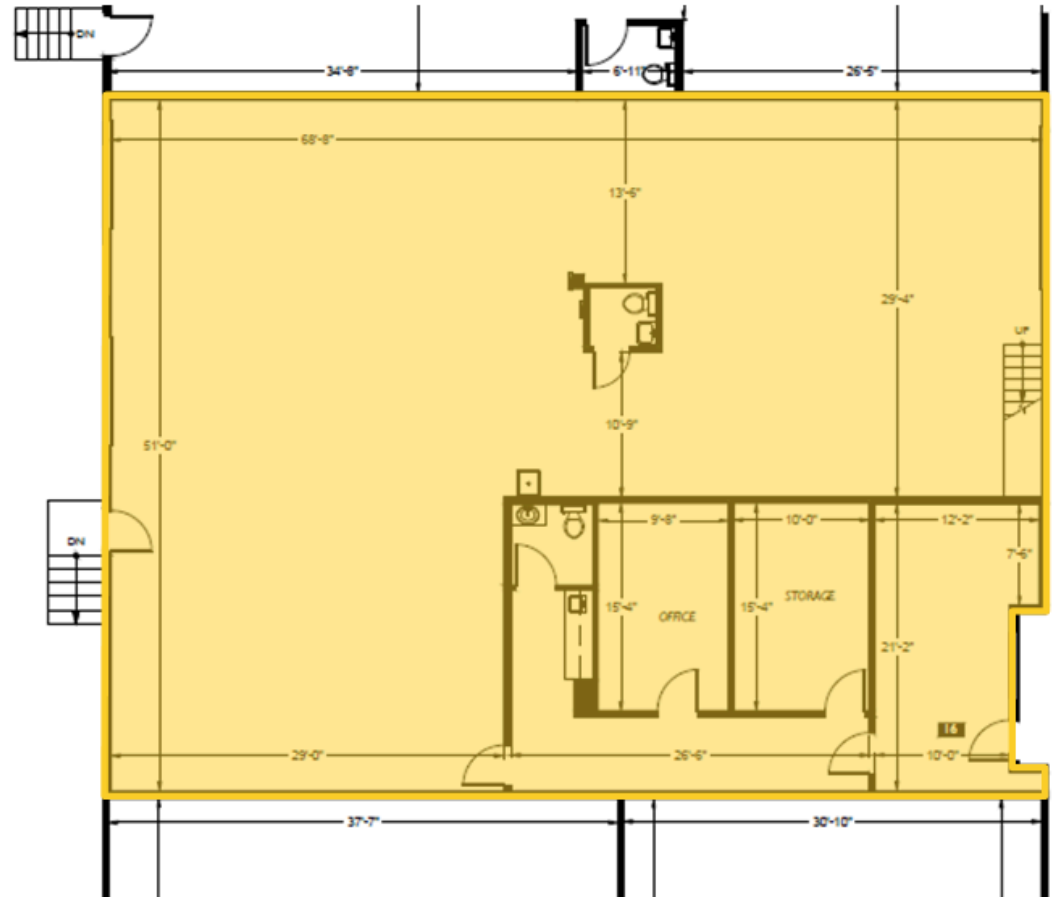

UNIT #33

MONTGOMERY BUSINESS PARK

9922 E Montgomery Ave & 10021 E Knox Ave
Spokane, Washington 99206

UNIT 33

Lease Rate | \$3,850 per Month, NNN
Lease Type | NNN
Main Floor | ±3,452 SF (Warehouse + Office)
Mezzanine | ±751 SF

- Office + Warehouse space available
- One (1) 12'w x 14'h grade level overhead door
- One (1) dock high door

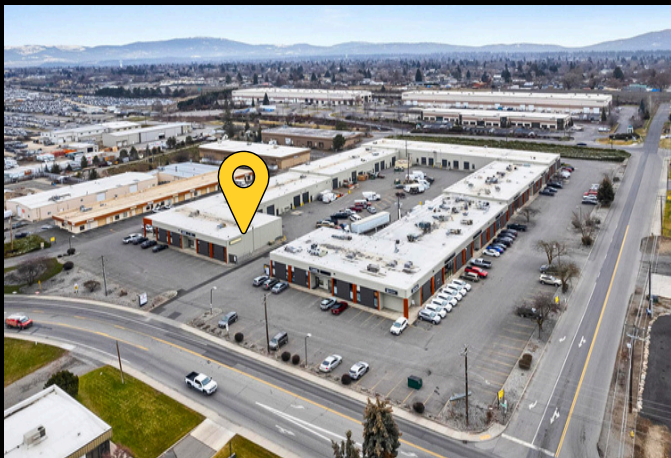
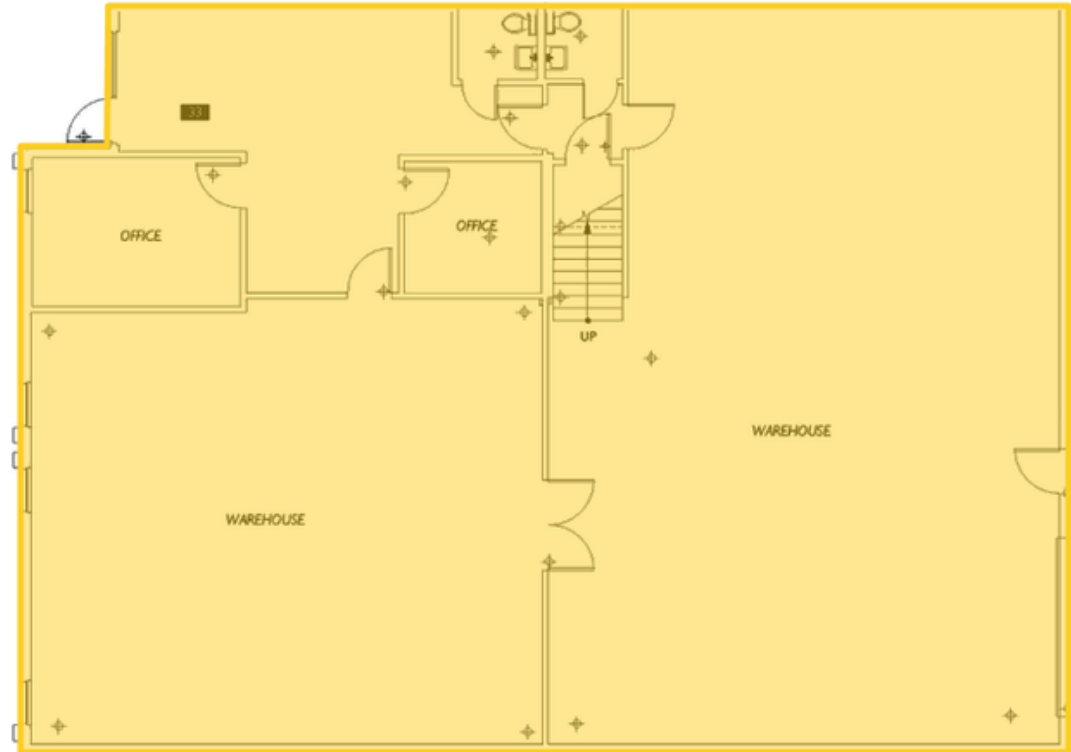

FLOOR PLAN

MONTGOMERY BUSINESS PARK

9922 E Montgomery Ave & 10021 E Knox Ave
Spokane, Washington 99206

Solid Fill | Office Space
Striped Fill | Warehouse Space

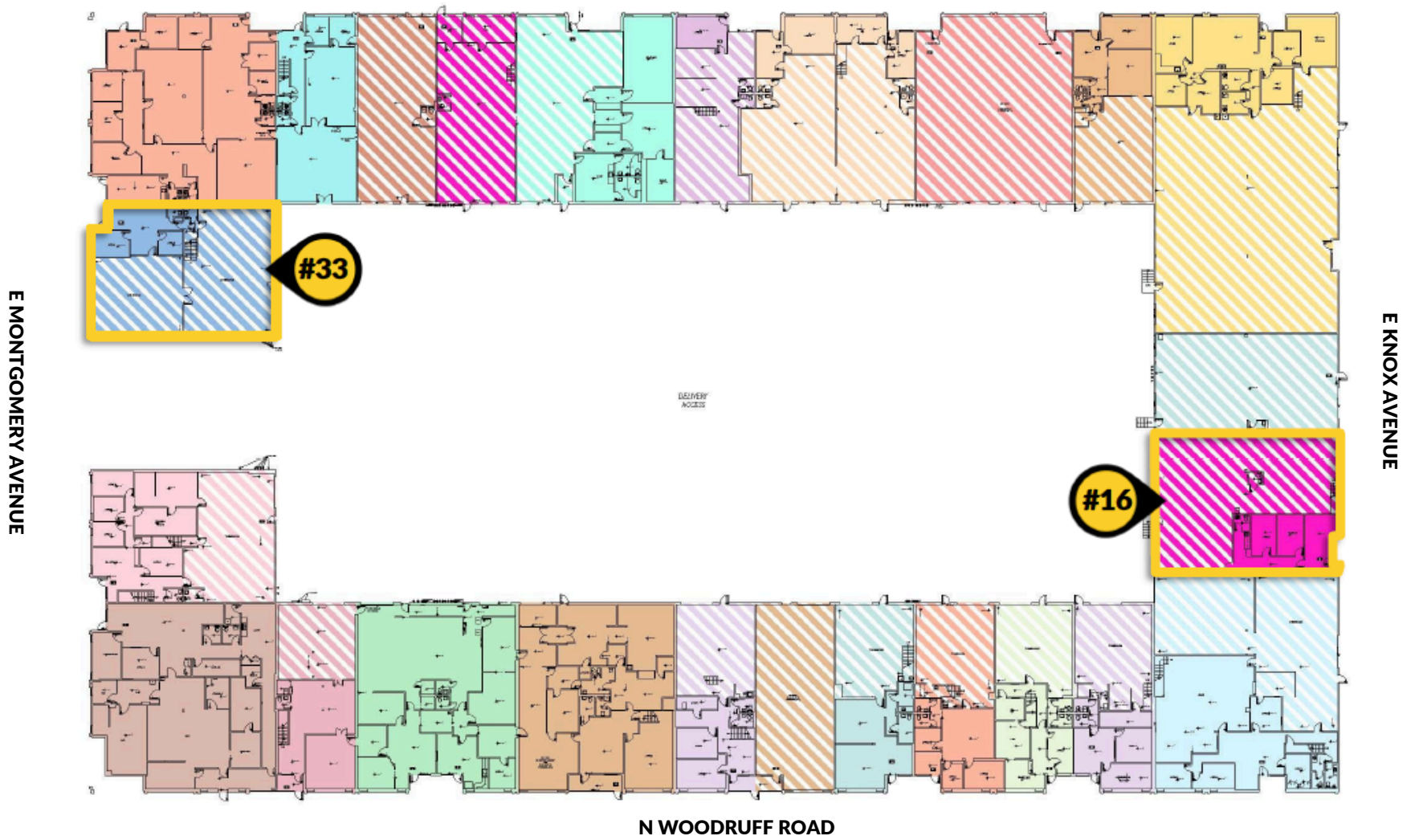

E MONTGOMERY AVENUE

E KNOX AVENUE

N WOODRUFF ROAD

MONTGOMERY BUSINESS PARK

OFFICE | WAREHOUSE AVAILABLE

9922 E Montgomery Ave & 10021 E Knox Avenue
Spokane Valley, Washington, 99206

ERIK NELSON, SIOR

Managing Broker

509.220.4042

erik.nelson@kiemlehagood.com

CRAIG SOEHREN

Broker

509.755.7548

craigs@kiemlehagood.com

KIEMLEHAGOOD

KIEMLE HAGOOD | 509.838.6541
601 W MAIN AVENUE, SUITE 400
SPOKANE, WA 99201
KIEMLEHAGOOD.COM

Kiemle Hagood respects the intellectual property of others: If you believe the copyright in your work has been violated through this Website, please contact our office for notice of claims of copyright infringement. For your complaint to be valid under the Digital Millennium Copyright Act of 1998 (DMCA), you must provide the following information when providing notice of the claimed copyright infringement: Identify the material on the Website that you believe infringes your work, with enough detail so that we may locate it on the Website; provide your address, telephone number and email address; provide a statement that you have a good faith belief that the disputed use is not authorized by the copyright owner, its agent, or the law; provide a statement that the information in the notification is accurate, and under penalty of perjury, that the complaining party is authorized to act on behalf of owner of an exclusive right that is allegedly infringed; provide your physical or electronic signature. Upon receiving your complaint, Kiemle Hagood will, upon review, remove content that you believe infringes your copyright if the complaint is found valid.

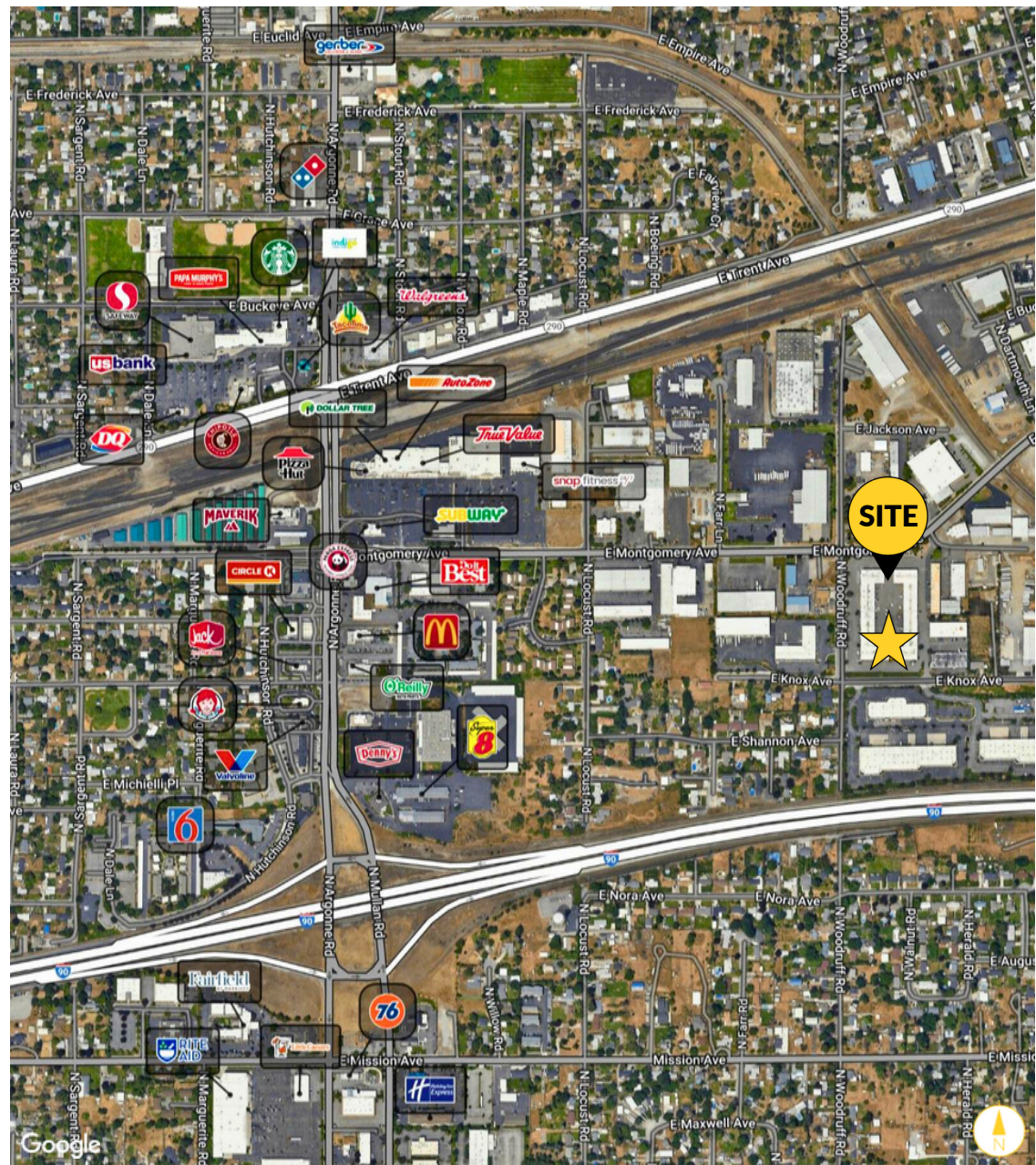

No warranty or representation, expressed or implied, is made by Kiemle Hagood, its agents or its employees as to the accuracy of the information contained herein. All information furnished is from sources deemed reliable and submitted subject to errors, omissions, change of terms and conditions, prior sale, lease or financing, or withdrawal without notice. No one should rely solely on the above information, but instead should conduct their own investigation to independently satisfy themselves.