

± 1.98 ACRES AVAILABLE

NEC of FM 2920 & Alvin A Klein Dr
Spring, TX 77379

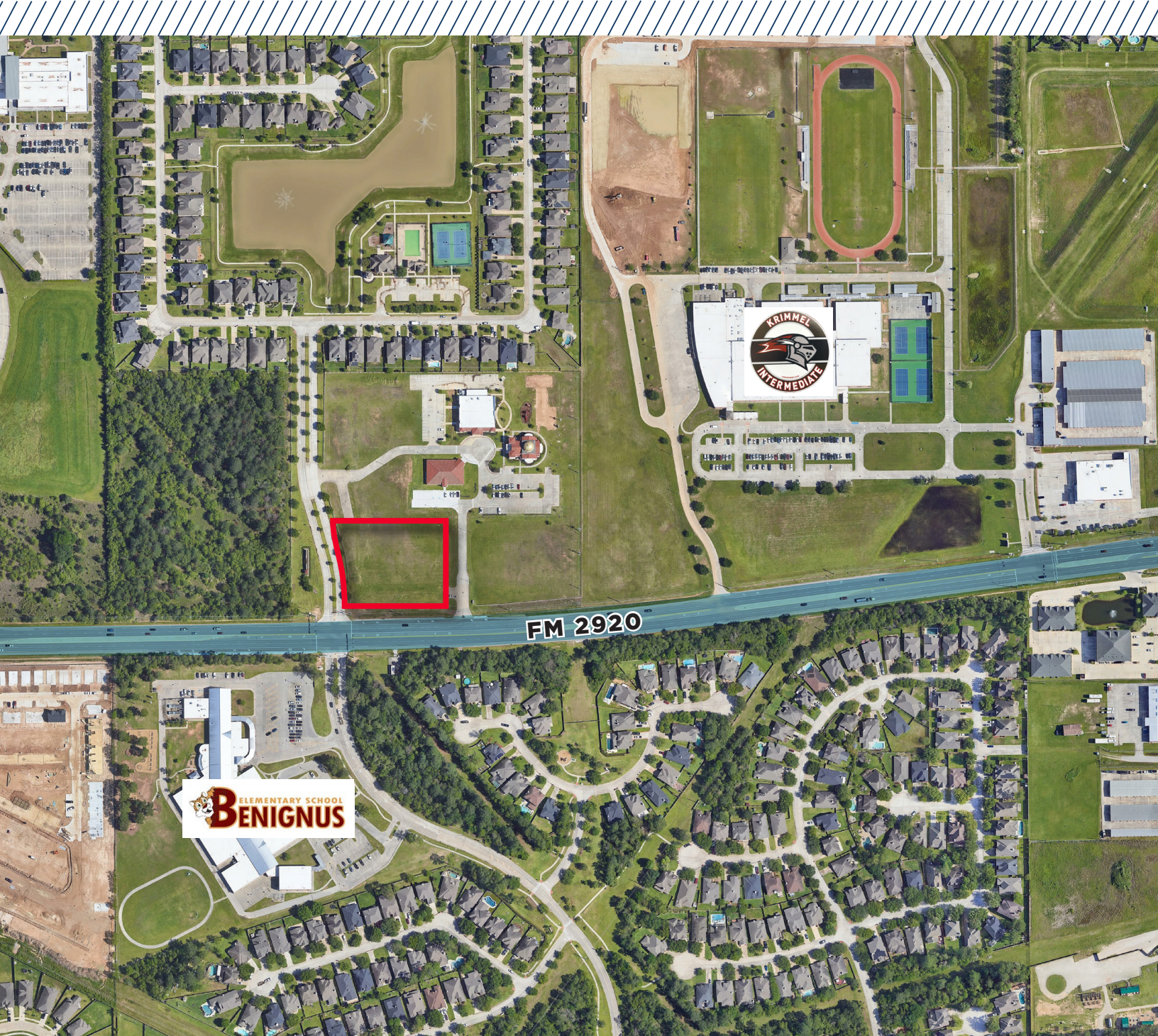

KRISTEN MCDADE

Managing Director

T: +1 713 331 1796

kristen.mcdade@cushwake.com

MATTHEW DAVIS

Senior Director

T: +1 713 331 1798

matthew.davis@cushwake.com

CHARLIE MCGAHREN

Associate

+1 713 331 1772

charlie.mcgahren@cushwake.com



**CUSHMAN &
WAKEFIELD**

± 1.98 ACRES AVAILABLE

NEC of FM 2920 & Alvin A Klein Dr
Spring, TX 77379



DEMOGRAPHICS

3 MILES

HOUSEHOLDS



84,375

2023 Total Population



27,730

2023 Total Households



3.04

2023 Average Household Size



\$133,058

2023 Average Household Income



35.6

2023 Median Age



\$337,354

2023 Average Home Value

POPULATION



0.58%

2023-2028 Population: Compound Annual Growth Rate



51%

Male Population



49%

Female Population

EMPLOYMENT



63,343

2023 Total Daytime Population



36%

2023 Daytime Population: Workers



64%

2023 Daytime Population: Residents



2,240.8

2023 Daytime Population Density (Pop per Square Mile)



1,990

2023 Total Businesses



16,453

2023 Total Employees

EDUCATIONAL ATTAINMENT

18%

High School Diploma

2%

GED/Alternative Credential

16%

Some College/ No Degree

10%

Associate's Degree

34%

Bachelor's Degree

14%

Graduate/ Professional Degree

POPULATION TIME SERIES 2010-2023

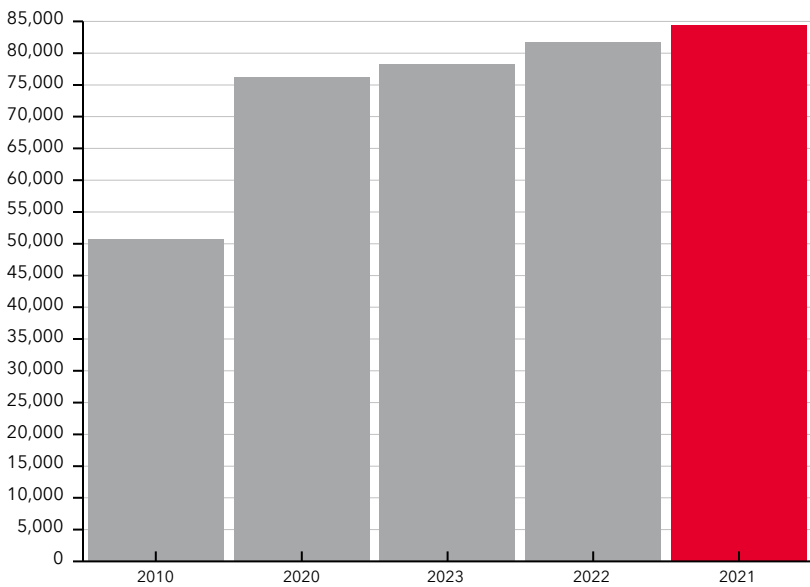

POPULATION BY AGE GROUP

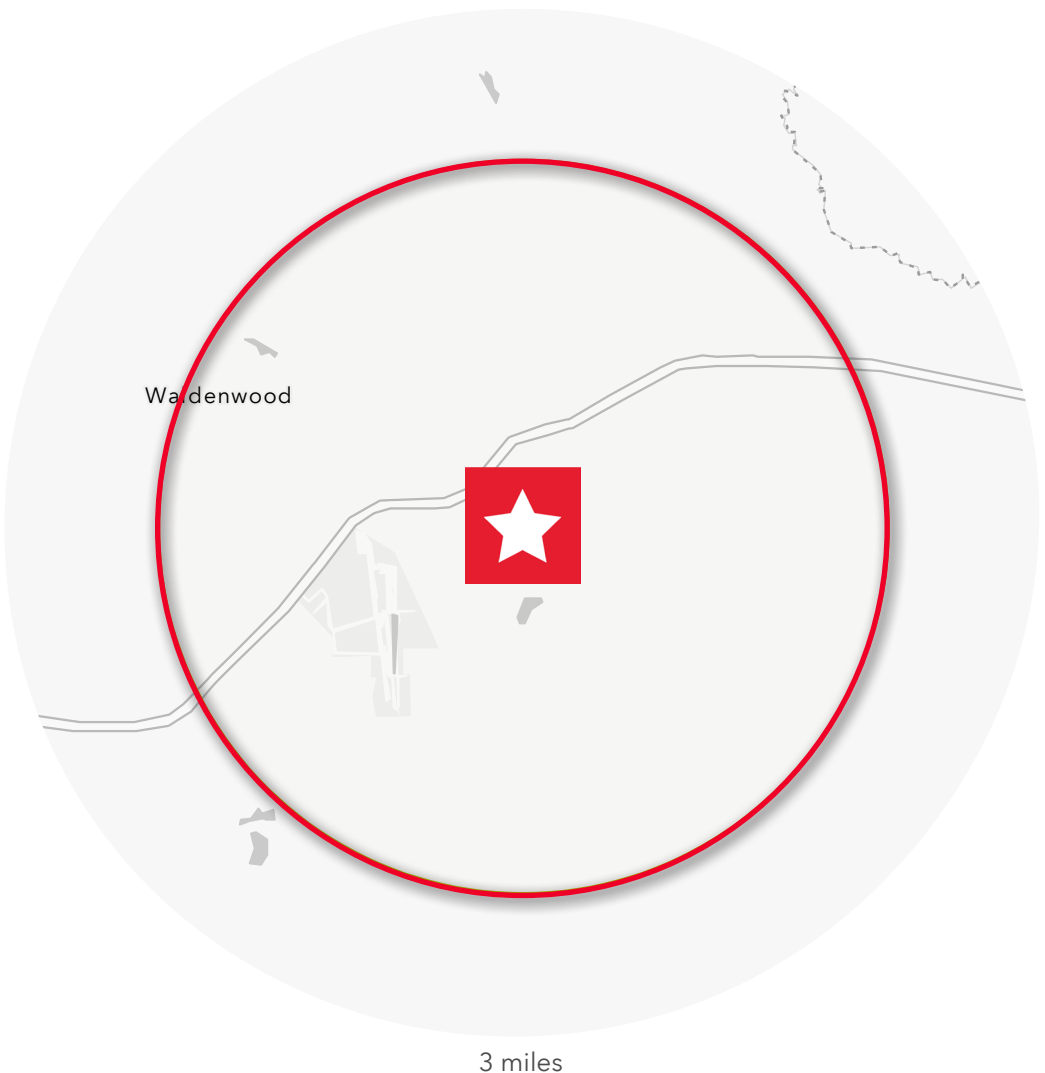
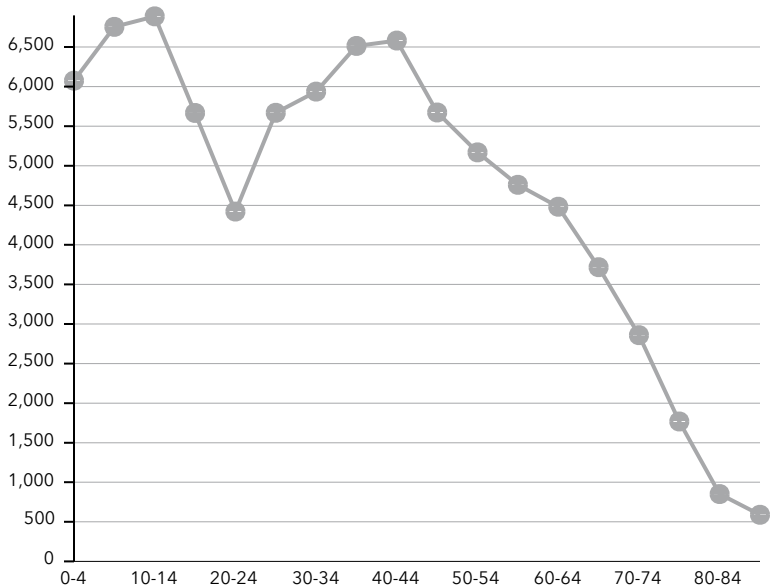

± 1.98 ACRES AVAILABLE

NEC of FM 2920 & Alvin A Klein Dr Spring, TX 77379



The subject property is ±1.98 acres and sits at the Lighted, Hard Corner of FM 2920 and Alvin A Klien Dr. in Spring, TX.

With approx. 290' of frontage along FM 2920 and approx. 221.5' of frontage along Alvin A Klien Dr., the site is highly visible and accessible due to in place cross access and shared drives that are already stubbed in. Utilities are available from NWHC MUD 32, detention will need to be verified.

Asking Price: \$2,300,000

KRISTEN MCDADE

Managing Director

T: +1 713 331 1796

kristen.mcdade@cushwake.com

MATTHEW DAVIS

Senior Director

T: +1 713 331 1798

matthew.davis@cushwake.com

CHARLIE MCGAHREN

Associate

+1 713 331 1772

charlie.mcgaehren@cushwake.com



**CUSHMAN &
WAKEFIELD**

©2024 Cushman & Wakefield. All rights reserved. The information contained in this communication is strictly confidential. This information has been obtained from sources believed to be reliable but has not been verified. NO WARRANTY OR REPRESENTATION, EXPRESS OR IMPLIED, IS MADE AS TO THE CONDITION OF THE PROPERTY (OR PROPERTIES) REFERENCED HEREIN OR AS TO THE ACCURACY OR COMPLETENESS OF THE INFORMATION CONTAINED HEREIN, AND SAME IS SUBMITTED SUBJECT TO ERRORS, OMISSIONS, CHANGE OF PRICE, RENTAL OR OTHER CONDITIONS, WITHDRAWAL WITHOUT NOTICE, AND TO ANY SPECIAL LISTING CONDITIONS IMPOSED BY THE PROPERTY OWNER(S). ANY PROJECTIONS, OPINIONS OR ESTIMATES ARE SUBJECT TO UNCERTAINTY AND DO NOT SIGNIFY CURRENT OR FUTURE PROPERTY PERFORMANCE. UNCERTAINTY AND DO NOT SIGNIFY CURRENT OR FUTURE PROPERTY PERFORMANCE.