

10220 S DOLFIELD ROAD



10220 S DOLFIELD ROAD, OWINGS MILLS, MD 21117

Confidential Offering Memorandum



DISCLAIMER

This Offering Memorandum (OM) was prepared by Cushman & Wakefield, U.S., Inc. (Broker) and has been reviewed by 10220 Dolfield Rd (the Owner). The OM is confidential, furnished solely for the purpose of considering the acquisition of the Property described herein, and is not to be used for any other purpose or made available to any other person without the express written consent of Broker. An opportunity to inspect the Property will be made available to qualified prospective purchasers. The information contained herein has been obtained from sources deemed reliable, and we have no reason to doubt its accuracy. However, no warranty or representation, expressed or implied, is made by the Owner or Broker or any related entity as to the accuracy or completeness of the information contained herein, including but not limited to financial information and projections, and any engineering and environmental information. Prospective purchasers should make their own investigations, projections, and conclusions. It is expected that prospective purchasers will conduct their own independent due diligence concerning the Property, including such engineering inspections as they deem necessary to determine the condition of the Property and the existence or absence of any potentially hazardous materials used in the construction or maintenance of the building(s) or located at the land site, including but not limited to lead-based products (for compliance with "Target Housing" regulation for multifamily housing constructed prior to 1978), asbestos, etc. The Owner and Broker expressly reserve the right, at their sole discretion, to reject any or all expressions of interest or offers to purchase the Property and/ or terminate discussions with any party at any time with or without notice. The Owner shall have no legal commitment or obligation to any purchaser unless a written agreement for the purchase of the Property has been delivered, approved, and fully executed by the Owner, and any conditions to the Owner's obligations thereunder have been satisfied or waived. Broker is not authorized to make any representations or agreements on behalf of the Owner. Broker represents the Owner in this transaction and makes no representations, expressed or implied, as to the foregoing matters. The depiction of any persons, entities, signs, logos, or properties (other than Broker's client and the Property) is incidental only and not intended to connote any affiliation, connection, association, sponsorship, or approval by or between that which is incidentally depicted and Broker or its client.

This OM is the property of Cushman & Wakefield and may be used only by parties approved in writing by Broker. The information is privately offered and, by accepting this OM, the party in possession hereon agrees (i) to return it to Cushman & Wakefield immediately upon request of Broker or the Owner and (ii) that this OM and its contents are of a confidential nature and will be held and treated in the strictest confidence. No portion of this OM may be copied or otherwise reproduced and/or disclosed to anyone without the written authorization of Broker and Owner. The terms and conditions set forth above apply to this OM in its entirety.

The contents of this OM are subject to change without notice.



THE OFFERING

Cushman & Wakefield is pleased to present for sale 10220 S Dofield Road; a two (2) story office building in the heart of Owings Mills. 10220 S. Dolfield Road is a ~27,500 square foot office building on 1.46 acres. The building has been under the same ownership since 1997 and the landlord is a well-respected owner of many commercial real estate projects in the region. There are approximately thirteen (13) tenants, which

include medical and professional service firms. There is ±5,000 SF for lease on the 2nd floor (elevator served), a perfect opportunity for an owner-user to occupy this space and grow their business from this cash flowing asset. 10220 S. Dolfield Road is in an ideal location for access to Owings Mills Metro Center, Foundry Row, Lifebridge Health, and I-795 / Reisterstown Road.

BUILDING DETAILS



Building SF
29,160 SF



Land Area
1.46 Acres



Year of Construction
1971



Parking
4/1,000 SF



FLOOR PLANS

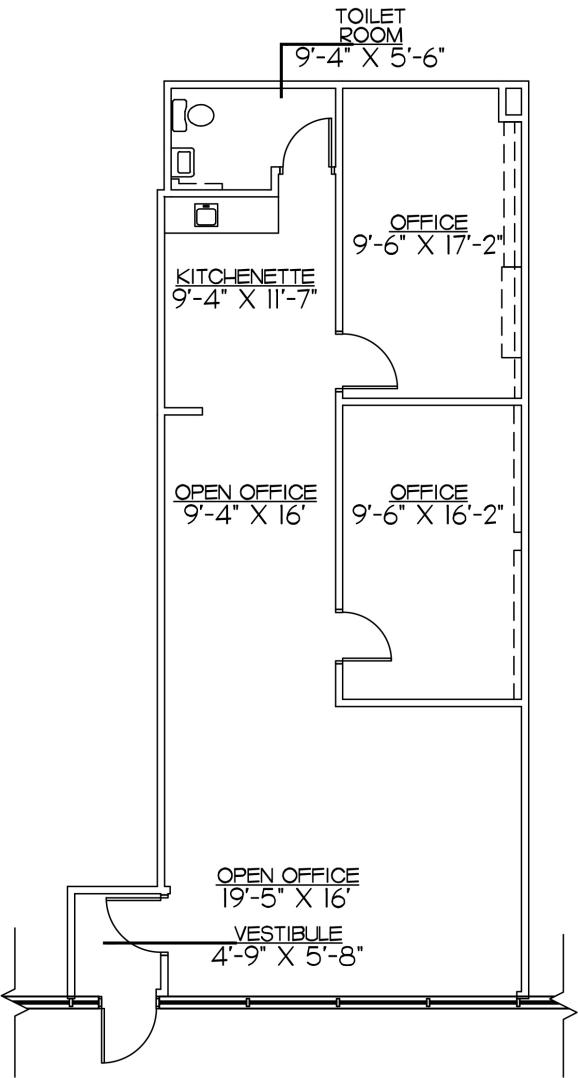

Suite 102

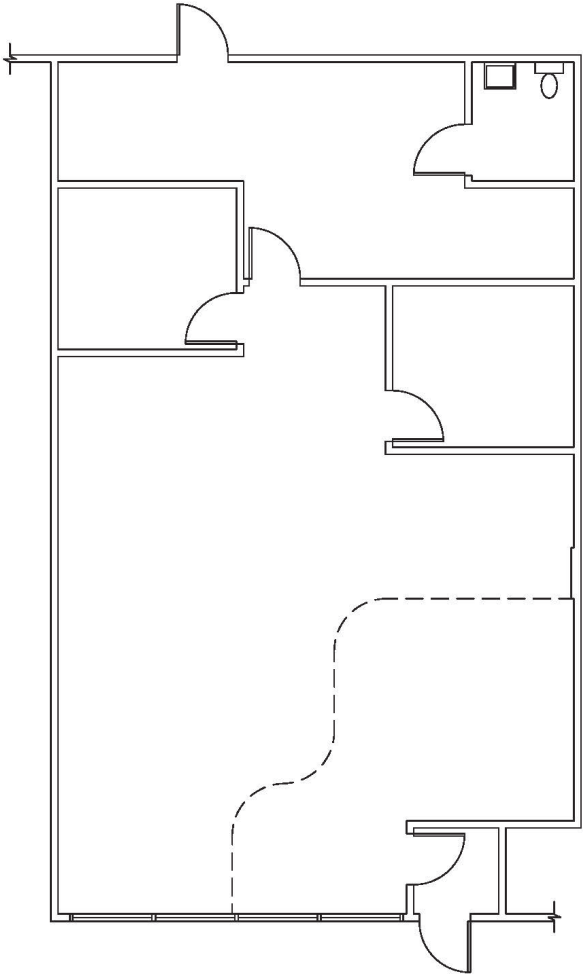

Suite 103

FLOOR PLANS

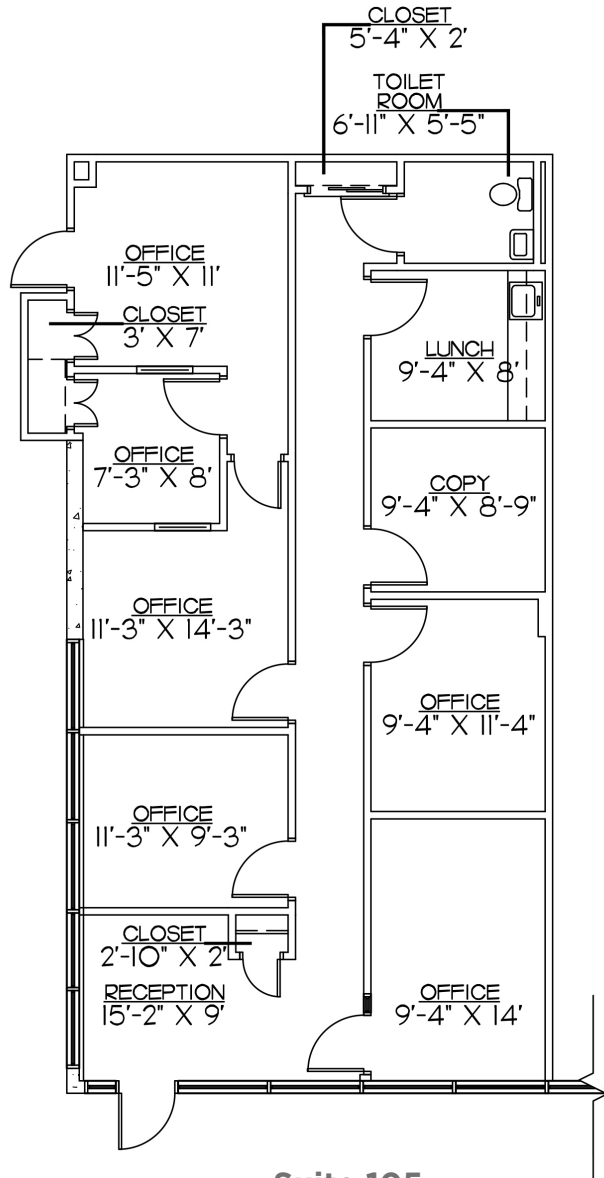

Suite 105

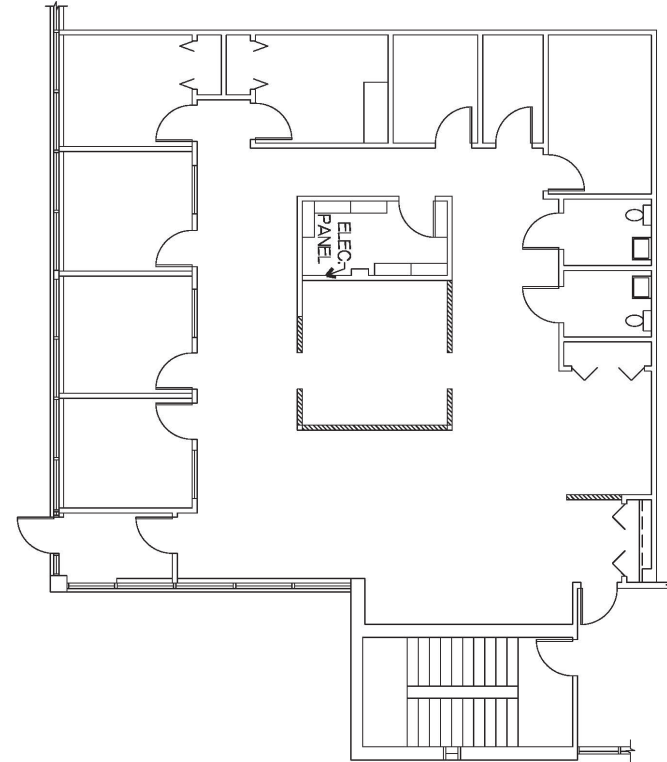

Suite 106

FLOOR PLANS

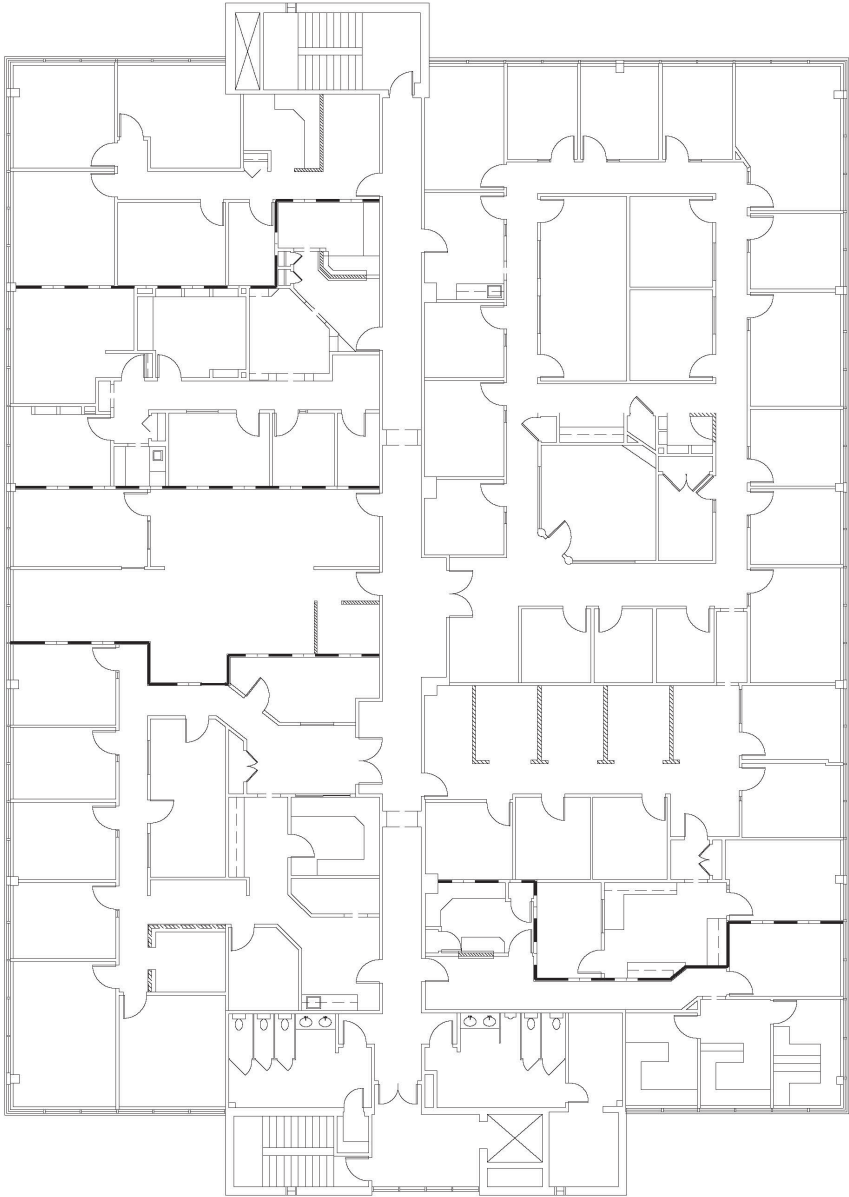

2nd Floor

MAP

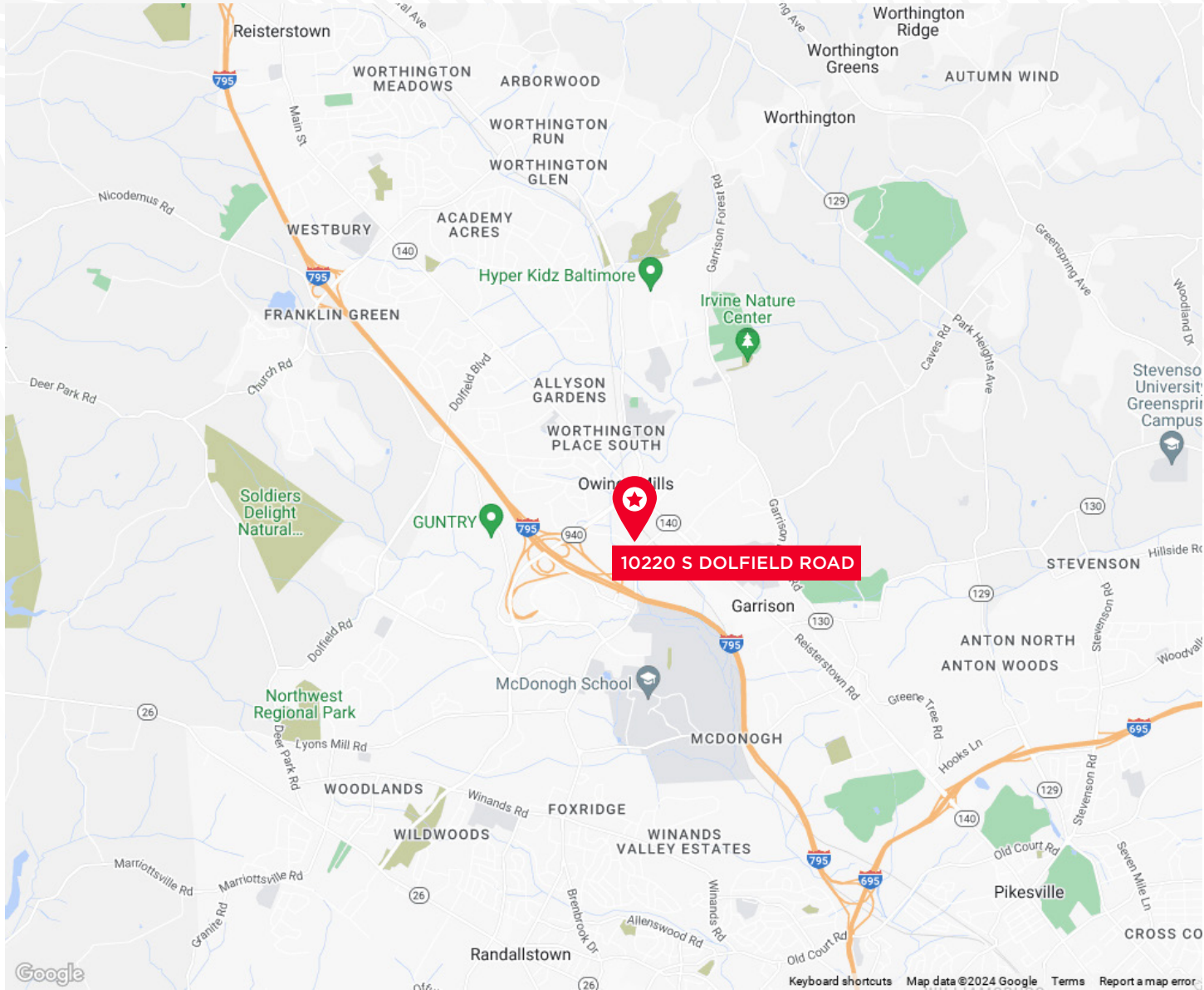

AERIAL



ECONOMIC DEVELOPMENT PROFILE

10220 S DOLFIELD RD., OWINGS MILLS, ML 21117
DRIVE TIME OF 20 MINUTES

LABOR FORCE BY INDUSTRY

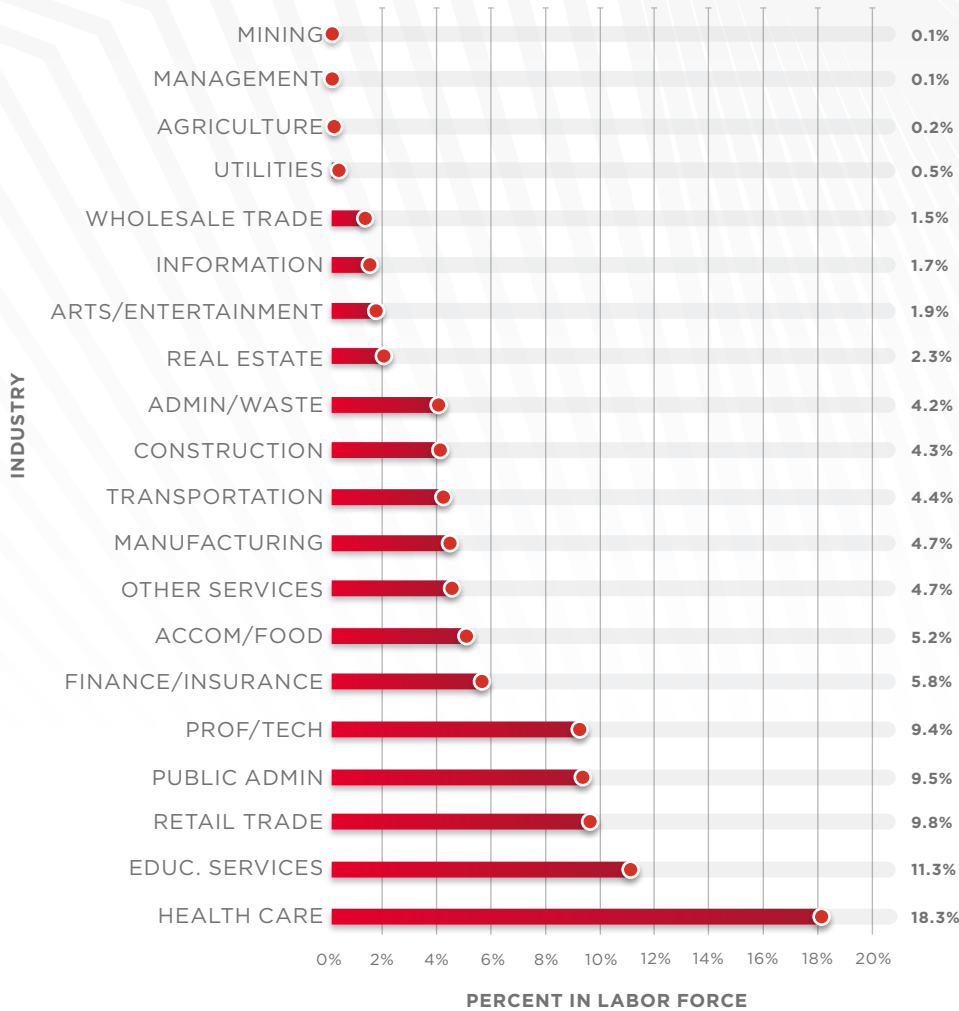

EMPLOYMENT

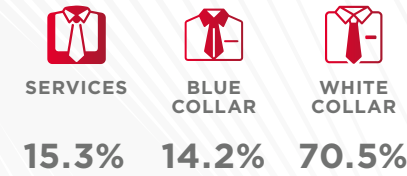

COMMUTE TIME: MINUTES

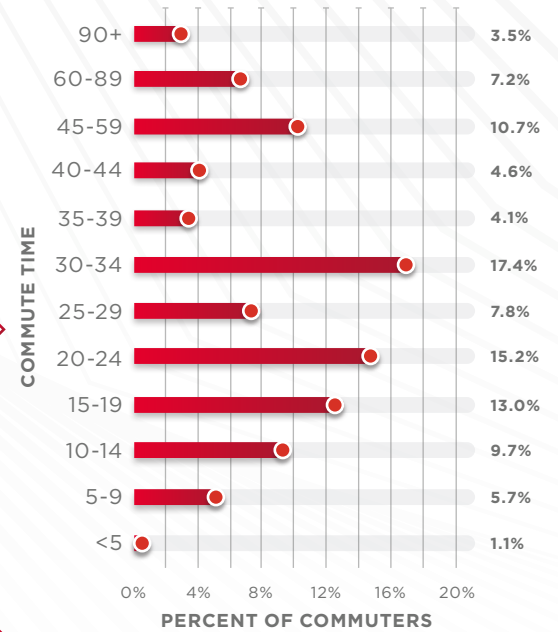

WORKFORCE OVERVIEW

BUSINESSES



TRANSPORTATION TO WORK

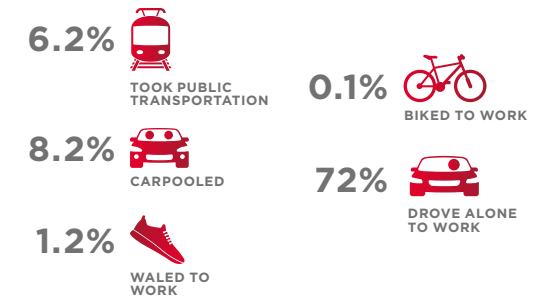

FOUNDRY ROW



“

The Foundry Row is an upscale, open-air center featuring a Wegmans Food Market, and is also a vibrant community meeting place for family and friends.

Foundry Row promotes and incorporate Green Initiatives throughtout the entire space.

Located in a bustling area of Owings Mills, Foundry Row is a go-to destination for foot traffic and has a variety of options for services, retail, food and a whole lot more.

”

MILL STATION



MILL STATION

Located in a prime location, the Mill Station offers a variety of Retail options.

It is a great place to shop for needs and wants as wholesalers like Costco and Lowe's are located within it.

Enjoy an upscale and enhanced experience with AMC operated theaters and great restaurant options.

METRO CENTRE



The only Transit-Oriented Development in Baltimore City.

Discover a world of convenience, entertainment, and refinement at Metro Centre.

It is Class "A" commercial office space, retail space, residential units, educational facilities, a full-service hotel, and year-round special events.

Metro Centre's centralized location and easy access to several major transportation hubs is unparalleled. Take the Metro downtown to catch an O's or Ravens game, hop on I-795 and make your way to Towson or Ellicott City in less than 20 minutes, or turn onto Painters Mill Road to access Reisterstown Road.

10220 S DOLFIELD ROAD



CONTACTS

Charles Fenwick
Managing Director
+1 410 804 8189
charles.fenwick@cushwake.com

Michael Denise
Senior Advisor
+1 410 347 7548
michael.denise@cushwake.com

One East Pratt Street, Suite 700
Baltimore, MD 21202
cushmanwakefield.com

