

PART. FIRST FLOOR PLAN

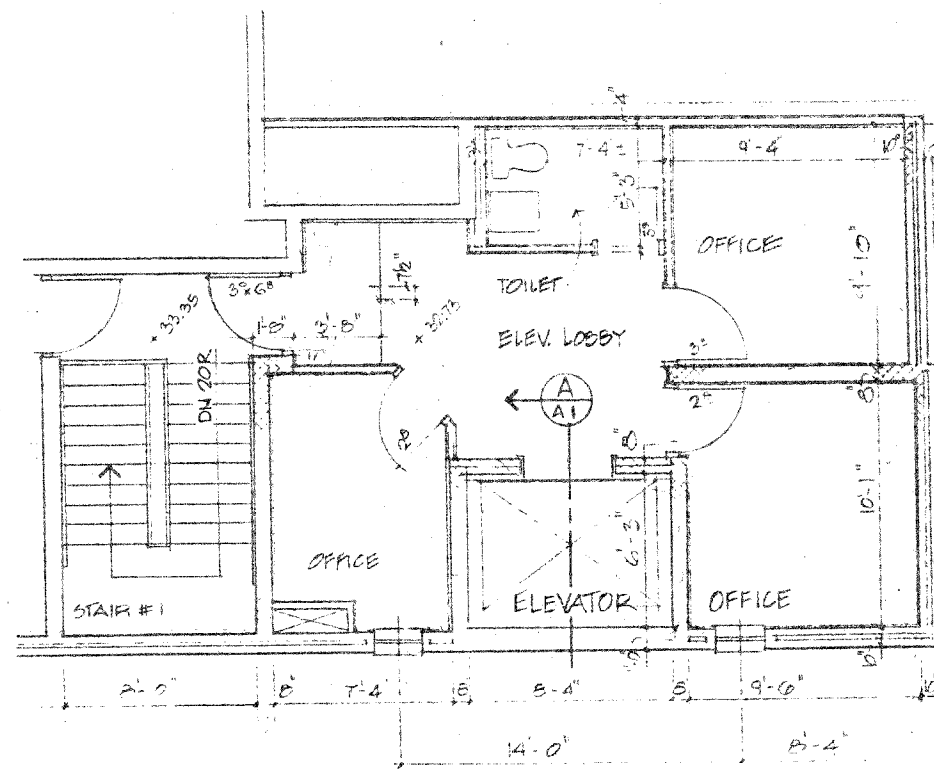

PART SECOND FLOOR PLAN

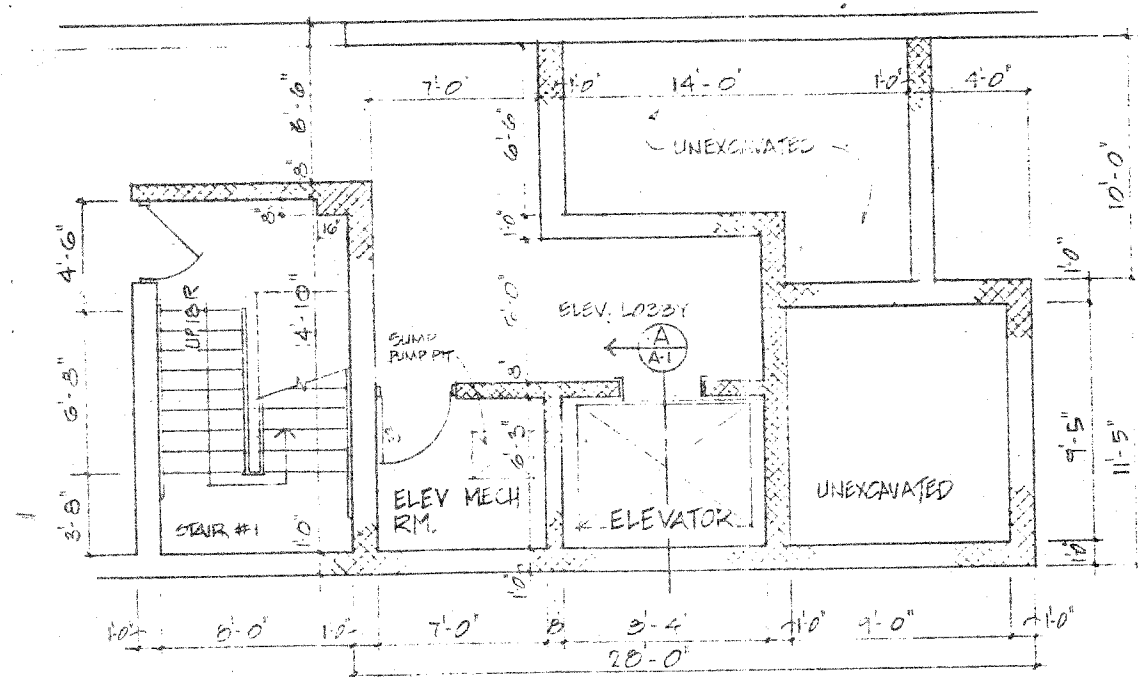

PART. BASEMENT FLOOR PLAN

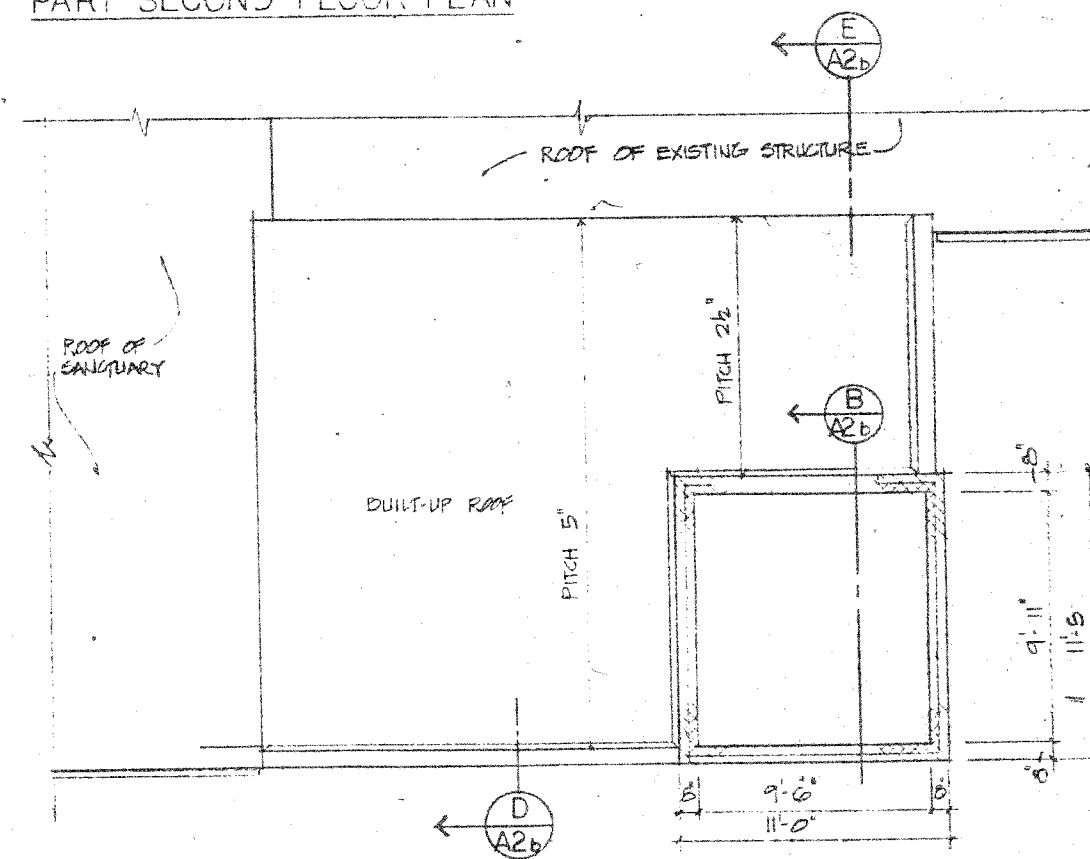

TOWER PLAN

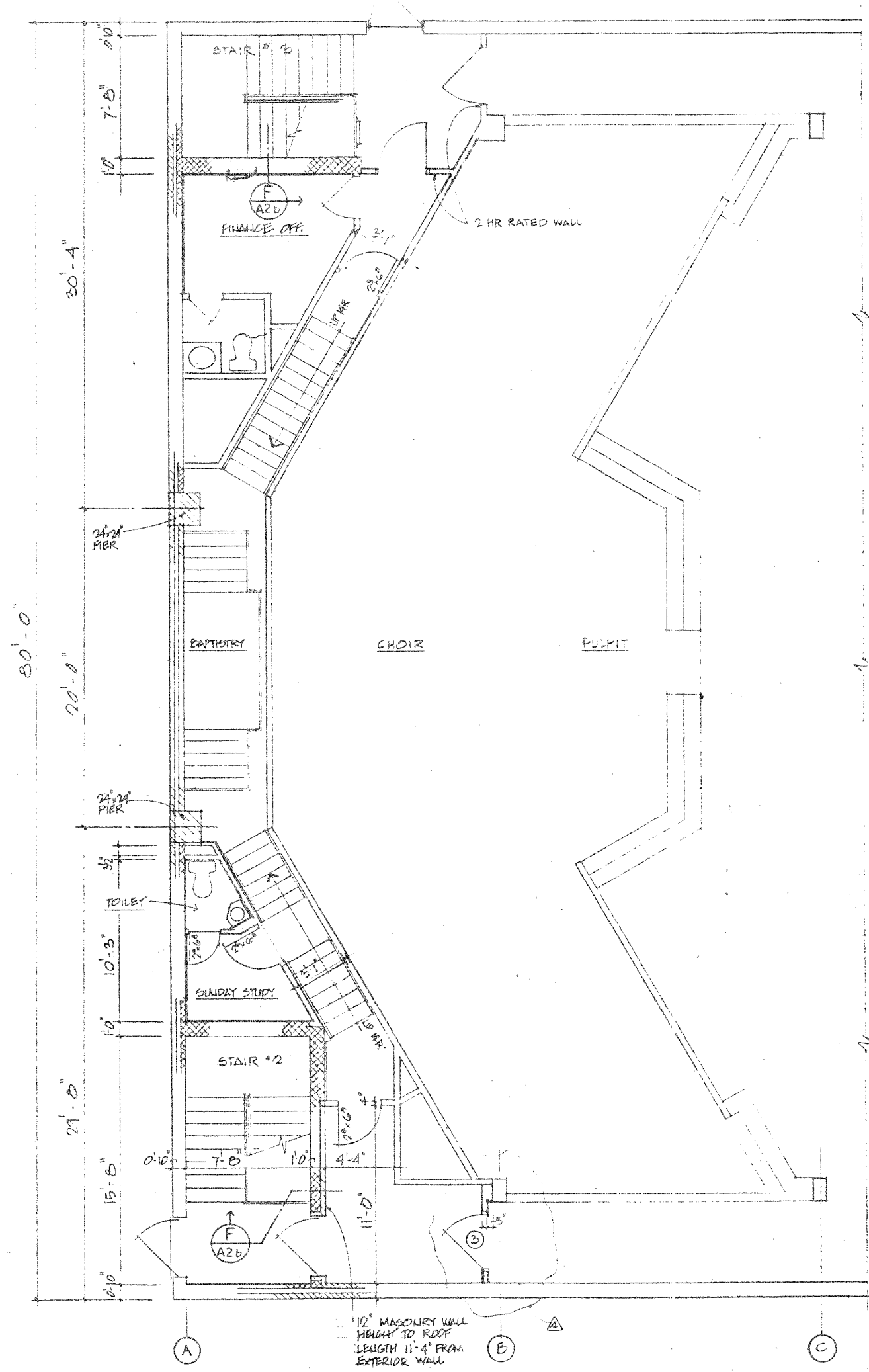

BAPTISTRY AREA

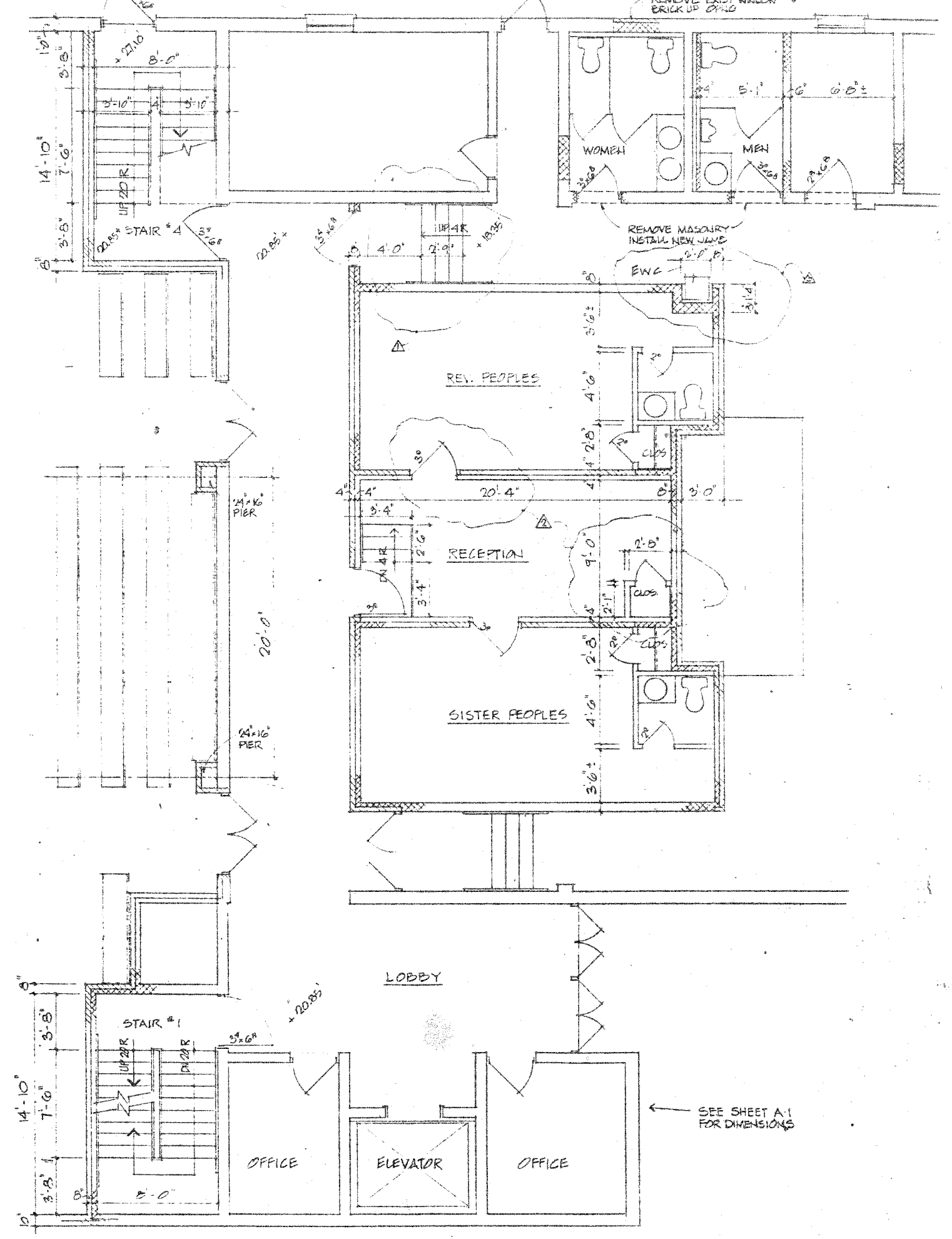

RECEPTION LOBBY AREA

job number: _____
 revisions: _____
 drawn by: _____
 scale: 1/8" = 1'-0"
 date: 10/11/87

PART FIRST FL. PLAN

j richard huff architect - planner
 912 thayer avenue silver spring, md. 588-3434

AREA	ROOM	WALLS						CEILING			FLOOR			REMARKS
		PAINT/CMU	FACE BRICK	2 1/2" BRICK	WOOD PANELING	ACC. TILE	WOOD LICK	CONC. BRICK	VCT	CARPET	CONC. TILE	CONCRETE		
EXISTING BUILDING	CONFERENCE													
	KITCHEN													
	MULTI-PURPOSE													
	MECHANICAL													
	DEV. PECELES													
	RECEPTION													
	SK PECELES													
	EXIT CORRIDOR													
	LOBBY													
	OFFICE													
	BOOKSTOCK													
	LAVATORY													
EXISTING AREAS													FROM EXISTING. SUPPLIED TO MATCH EXISTING	
BASEMENT	CLASS ROOMS													
	CORRIDORS													
	SERVING KITCHEN													
	MEN													
	WOMEN													
	STAIRS													
	STORAGE													
	UTILITY													
	MECHANICAL													
FIRST FLOOR	SANCTUARY													
	PULPIT													
	CHOIR													
	STUPE													
	FINANCE													
	LAVATORY													
	STAIRS													
	BAPTISTE													
BALCONY	BALCONY													
	RECEIVIST													
	STAIRS													

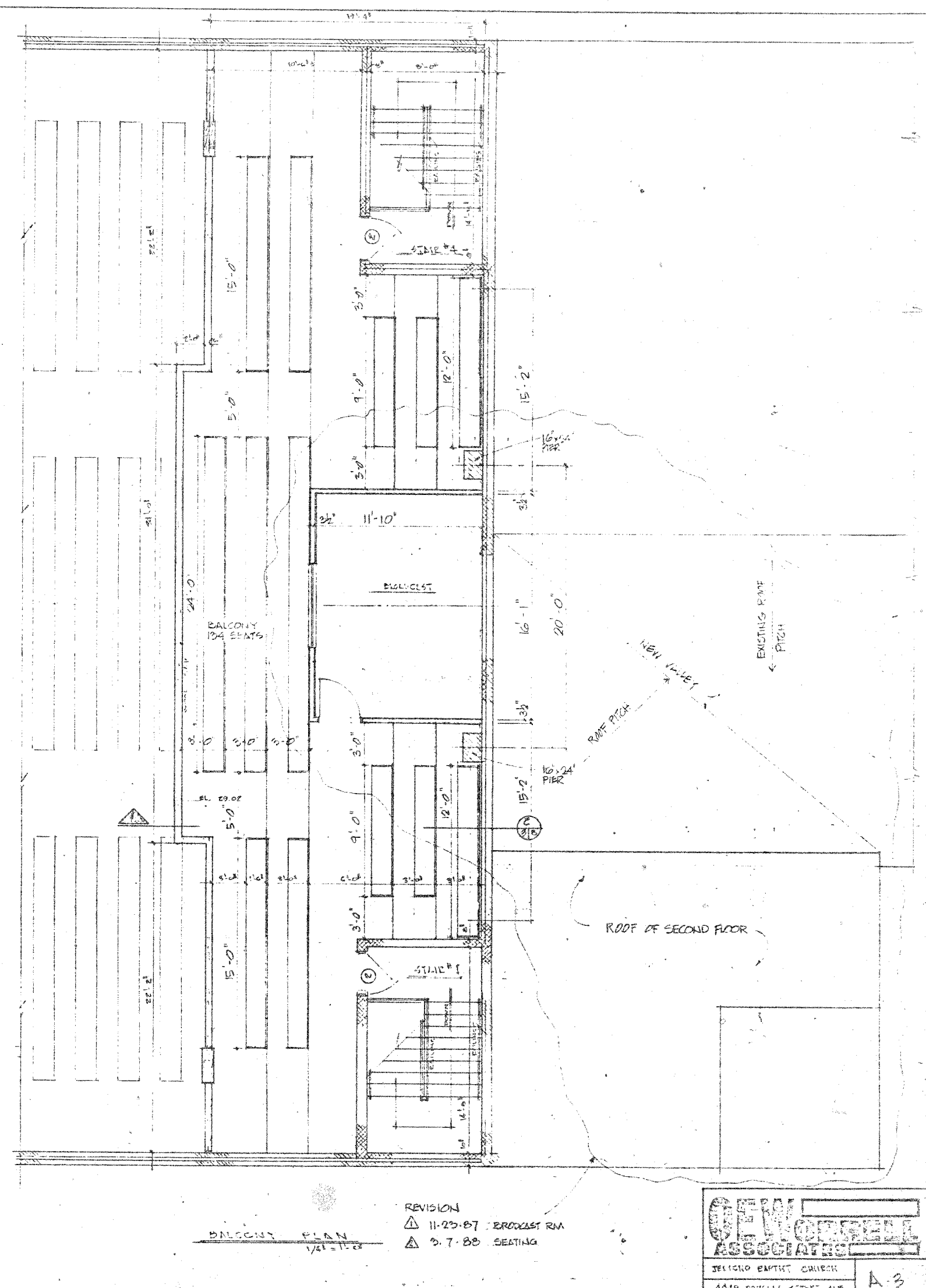

REVISION
 11-23-87 BROADCAST RM
 2-7-88 SEATING

CLW
WHEEL
ASSOCIATES
 JEFFREY BARTON, ARCHITECT
 4419 BOWLING GREEN STREET, N.E.
 A-3

CONSTRUCTION NOTES

- A. GENERAL CONDITIONS - SITE WORK
 GRADING SHALL BE INCIDENTAL AND EXISTING CURVES AND DRAINAGE SHALL NOT BE ALTERED. PROVIDE DIRT AND GRASS AND SEDIMENT BARRIERS. SEE ALL REFS NOT NEEDED OR BUILT UPON.
- B. THERMAL AND MOISTURE PROTECTION:
 BATT INSULATION SHALL BE FIBER GLASS R15.0. R-20. RIGID INSULATION SHALL BE POLYISOCYANURATE OR EQUAL IN THE THICKNESS AS SPECIFIED. FLASHING, FLT OF WHICH IS EXPOSED, SHALL BE ALUMINUM. CONCEALED FLASHING MAY BE METAL OR PLASTIC. GUTTERS AND DOWNSPOUTS SHALL BE ALUMINUM, PRE-FINISHED WHITE. EX. GUTTERS AND RECTANGULAR DOWNSPOUTS, GUTTER AND SILL AS NECESSARY AND IS STANDARD FOR THE TYPE OF WORK. ROOFING SHALL BE 300# SELF-SEALING ASPHALT SHINGLES, CLASS 'C' ON 1/2" ASPHALT FLT. FLM PROOFING SHALL BE ASPHALTIC COMPOUND OVER 3/4" FLASHING.
- C. DOORS AND WINDOWS:
 DOORS SHALL BE AS SPECIFIED. ALL EXTERIOR DOORS SHALL CONFORM TO ANSI SPEC. F. METAL FRAMES SHALL BE IN ACCORDANCE WITH SUI 100 STANDARDS. PROVIDE ALL NECESSARY BUILDING HARDWARE. FINISH TO BE SELECTED BY OWNER. EXTERIOR GLAZING SHALL BE A MINIMUM OF 1/2" W/ THERMAL ISOLATION.
- D. FINISHES:
 EXTERIOR SHALL BE STAINLESS TAPERED GYPSUM WALL-COLES. METAL STUDS SHALL BE STAINLESS TRUSS TYPE. (ALL STUDS LOCATED BELOW MAIN FLOOR TO BE METAL) EXTERIOR TILE SHALL BE MPE'S STD. 6" x 6" x 3/8" FIGURED, CLASS 25 FIRE RATED WITH SQUARE EDGE & EXPOSED DOUBLE WIRE TEE. RESILIENT TILE SHALL BE MPE'S STD. 12" x 12" x 1/8" PRE-FINISHED. COLOR TO BE SELECTED BY OWNER. JOINT FINISH SHALL BE MPE'S STD. TOP-LINE MATCHLINE. JOINT FINISH IS RECOMMENDED BY JOINT MANUFACTURER FOR THE SURFACE. PROVIDE A MINIMUM OF TWO COATS. GROUT TO BE SELECTED BY OWNER AND INSTALL IN ACCORDANCE WITH INDUSTRY STANDARDS.
- E. SPECIALTIES:
 PROVIDE STAINLESS STEEL ACCESSORIES IN TOILETS: 1. PAPER HOLDER AT EACH WATER CLOSET, 2. TOWEL BAR IN MEN'S BATH, 1. SOAP DISPENSER AT EACH LAV. 3. PAPER TOWEL DISP IN EACH (MEN AND WOMEN) ROOM. TOILET PARTITIONS SHALL BE MANUFACTURED STD. PRODUCTS, METAL, GLOSS ENAMEL FINISH. PROVIDE 18" x 24" MIRROR AT EACH LAV.

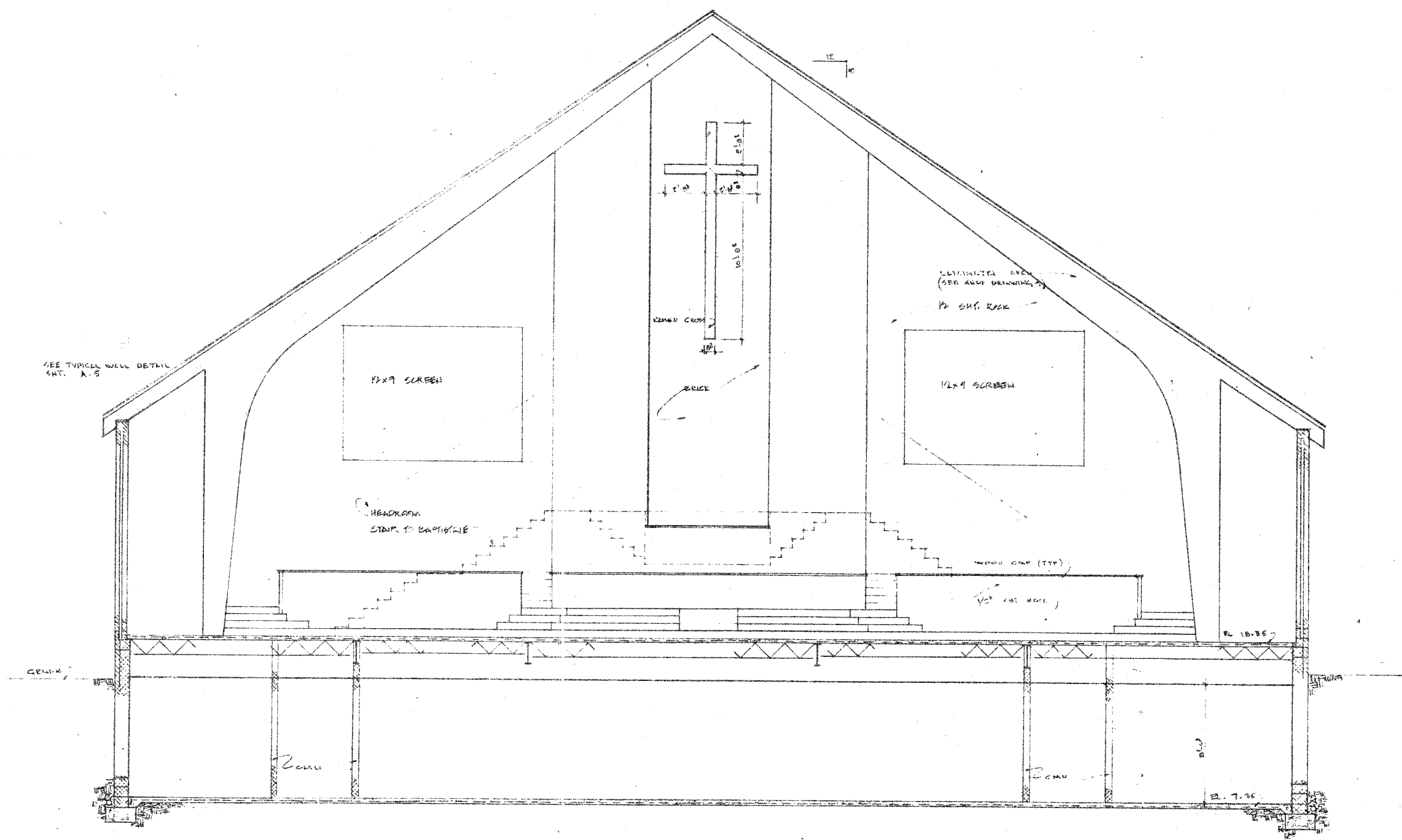

SECTION D-D
1/4" = 1'-0"

DOOR SCHEDULE

1 ALUMINUM & GLASS ALUMINUM FRAME FULL FULL HLW. W/ THUMB LATCH & PELL BOLT (SEE FRONT COUNT)	2 1 1/2\" E-LABEL METAL DOOR & JLMC FULL FULL HLW. W/ CLOSURE	4 1 1/2\" METAL DOOR & JLMC ENTRANCE LOCK SET	5 1 1/2\" WOOD E-LABEL DOOR & METAL JLMC FULL FULL HLW. W/ THUMB LATCH & PELL BOLT (TO BE SELECTED)	6 1 1/2\" E-LABEL METAL DOOR & JLMC ENTRANCE LOCK SET	9 1 1/2\" METAL DOOR & JLMC ENTRANCE LOCK SET & VISION PANEL	7 1 1/2\" METAL DOOR & JLMC ENTRANCE LOCK SET	11 1 1/2\" WOOD DOOR & METAL JLMC ENTRANCE LOCK SET (TO BE SELECTED)	8 1 1/2\" METAL DOOR & JLMC FULL FULL HLW. W/ THUMB LATCH & PELL BOLT	10 1 1/2\" HC WOOD DOOR & JLMC LOCK SET

WINDOW SCHEDULE
3/8\" = 1'-0"

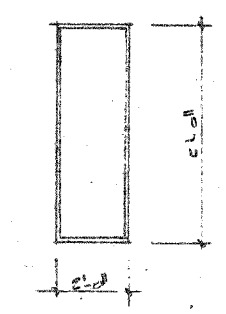

TO BE CUSTOM MADE BRONZE FINISH FRAME ON THE GLASS (SUBMIT SHOP DRAWING PRIOR TO FABRICATION)

REVISIONS:
 Δ 12-28-07 STAIR TO BAPTISTRIE AND PROTECTOR SCREENS

ERICHO BAPTIST CHURCH
 4419 DOUGLASS STREET NW
 A-E