LEGEND:	REFER TO PRICING NOTES DOCUMENT FOR ADDITIONAL INFORMATION
	EXISTING BASE BUILDING AND/OR INTERIOR PARTITION TO REMAIN
	DEMOLITION
	NEW PARTITION, CONSTRUCTION TYPE TO BE DETERMINED
	INDICATES DOOR
(A)	NEW CLEAR TEMPERED GLASS SIDELIGHT, TYP. SEE PRICING NOTES DOCUMENT FOR SPECIFICATIONS
	GWB SOFFIT & FRAMED OPENING
(N)	INDICATES NEW DOOR
(L)	INDICATES LOCKSET
	SYSTEMS FURNITURE BY TENANT
	NEW MILLWORK BY GC
	NOT IN CONTRACT

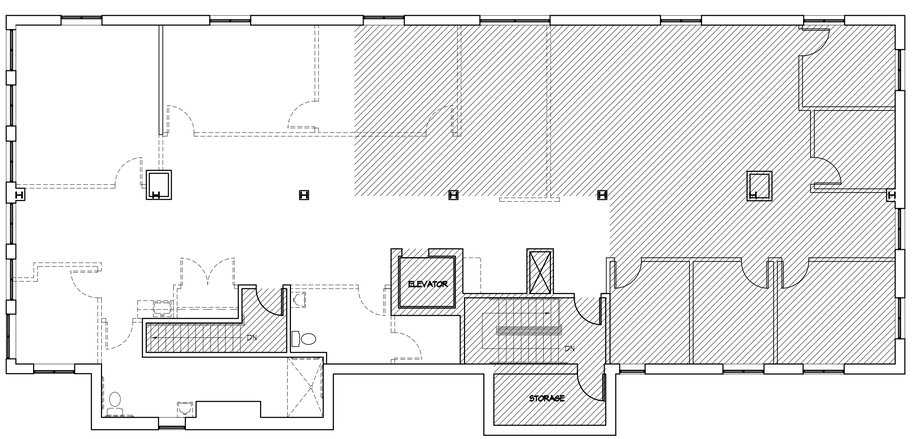

2 / TF1 DEMOLITION PLAN
SCALE: 1/8" = 1'-0"

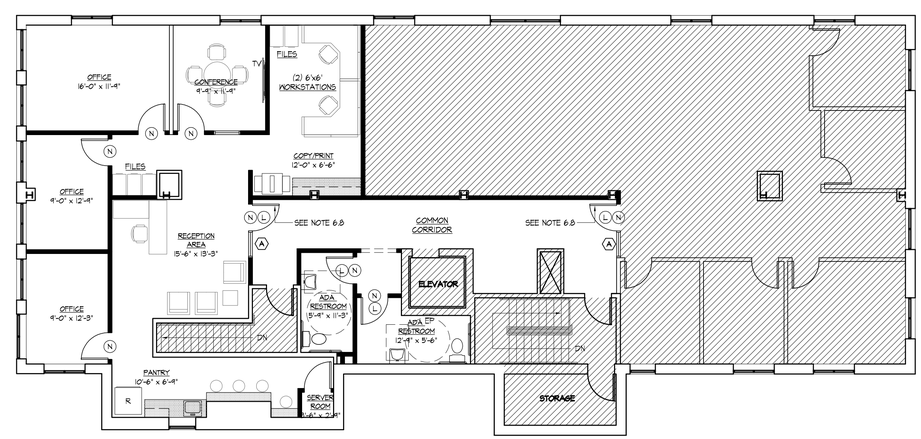

1 / TF1 THIRD FLOOR TEST FIT PLAN
SCALE: 1/8" = 1'-0"

D2

D2 GROUPS, LLC

2540 Renaissance Boulevard
King of Prussia, PA 19406
tel. 610. 238. 0330 fax 610. 238. 0299
d2groups.com

THE GENERAL CONTRACTOR IS RESPONSIBLE TO VERIFY ALL DIMENSIONS ON SITE AND CONFIRM SUCH DIMENSIONS AGAINST ACTUAL SITE CONDITIONS. THE GENERAL CONTRACTOR SHALL COORDINATE ALL WORK ON THESE DOCUMENTS WITH THE RELATED TRADES AND IS TO NOTIFY D2 GROUPS, LLC IF THERE ARE CONFLICTS WITH THE ASSOCIATED TRADES. THE CONTRACTOR IS NOT TO PROCEED WITH ANY WORK IN THE EVENT THERE IS A CONFLICT WITHOUT DIRECTION FROM D2 GROUPS, LLC. IT IS THE CONTRACTORS RESPONSIBILITY TO VERIFY ALL DIMENSIONS CONTAINED WITHIN THESE DOCUMENTS AGAINST EXISTING FIELD CONDITIONS PRIOR TO COMMENCING WORK OR ORDERING / PROCUREMENT OF MATERIALS.

ARCHITECTURAL SEAL

Anthony C. Palomba, RA
License No. PA: RA015497
NJ: 16758
DE: S5-7080
MD: 14629

GENERAL NOTES

Drawn by:	JAW
Checked by:	JR
Approved by:	---

REV.	DATE	ISSUED FOR	BY
	8/21/18	CLIENT REVIEW	JAW
1	9/14/18	CLIENT REVIEW	JAW
2	9/24/18	CLIENT REVIEW	JAW
3	9/28/18	CLIENT REVIEW	JAW

PROJECT NAME

ALBERICI, DIASIO & ASSOCIATES

18 ELIZABETH STREET
SUITE 350
WEST CONSHOHOCKEN, PA

Project Number:	18.274
Drawing Scale:	1/8" = 1'-0"

DRAWING NAME

THIRD FLOOR

Test Fit Plan

OPTION B

DRAWING NO. **TF1**

COPYRIGHT (C) 2018 D2 GROUPS, LLC. ALL RIGHTS RESERVED.