

Architect:
Sarah Ryan Architect, LLC
201 Owens Ave
St Augustine FL 32080
904.547.9430

Owner:
Alan Stevenson
Managing Partner of
Stevenson Holding Company
St. Augustine, FL 32080
alan@stevensonholdco.com

Contractor:

Structural Engineer

US 1 RETAIL
801 S PONCE DE LEON BLVD
SAINT AUGUSTINE, FL 32084

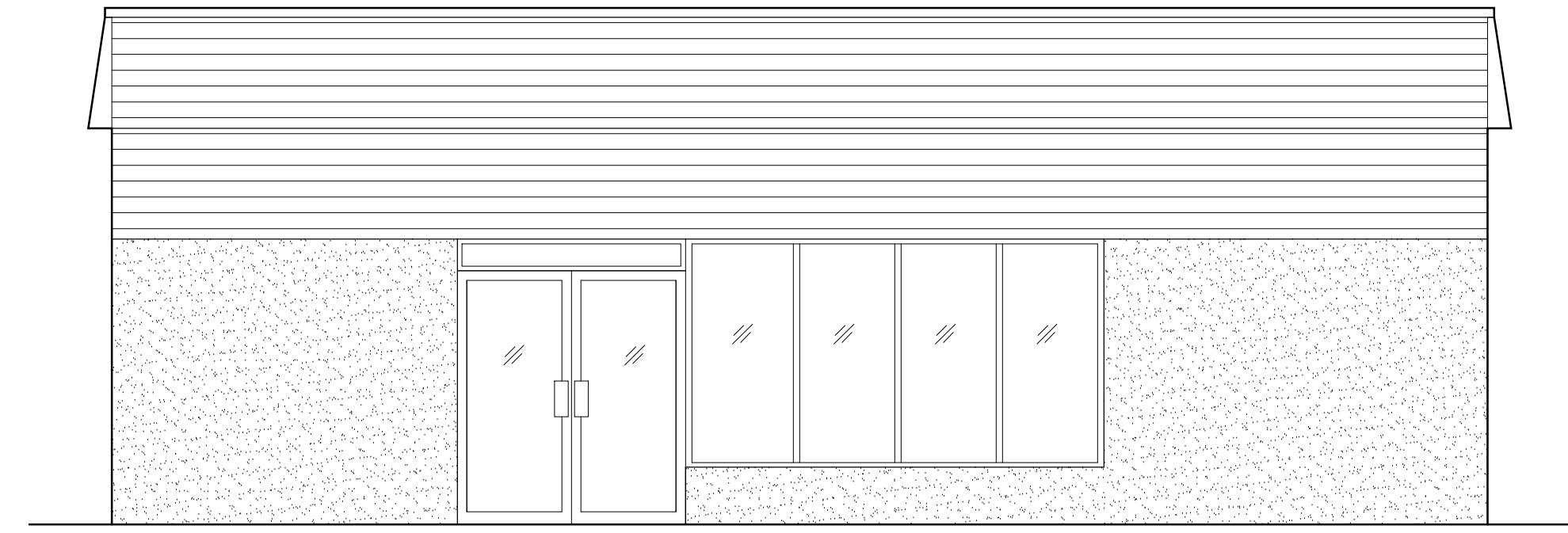

WEST ELEVATION 1/4" = 1' 1

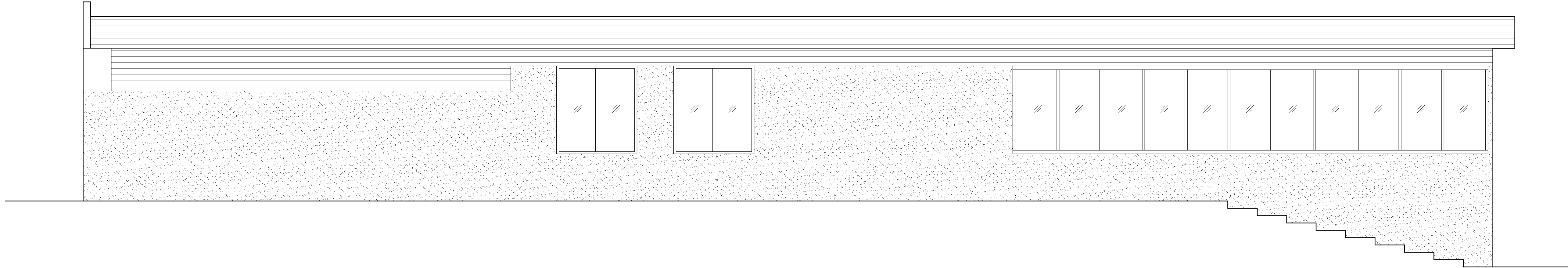

EAST ELEVATION 1/4" = 1' 1

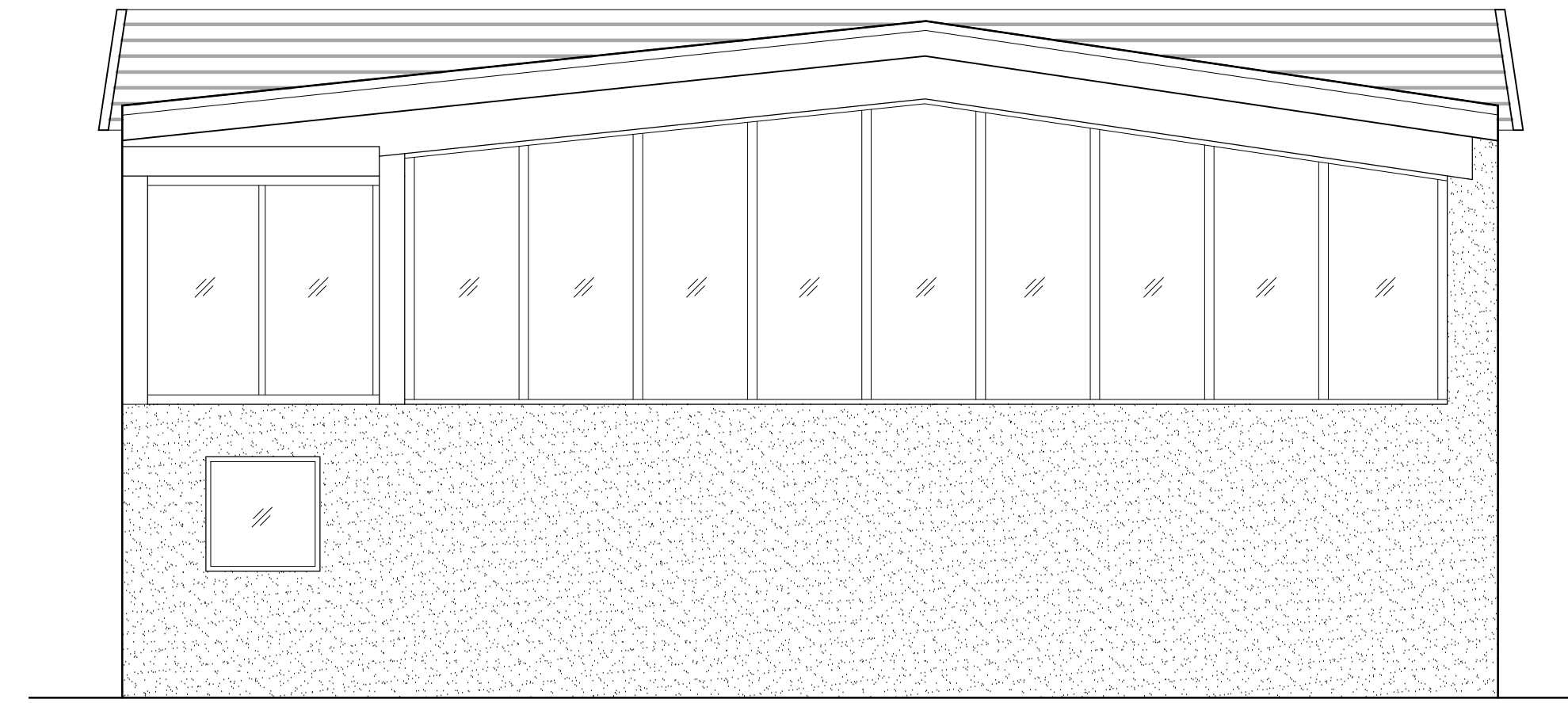

PLAN 1/4" = 1' 1



NORTH ELEVATION 1/4" = 1' 1

No.	Date	Description
1.	2-14-24	as-built floor plans

Scale AS NOTED

Sheet title

ELEVATIONS

Sheet Number **A201**

NOT FOR CONSTRUCTION