

03 LAVATORY MILLWORK
 3/4" = 1'-0"

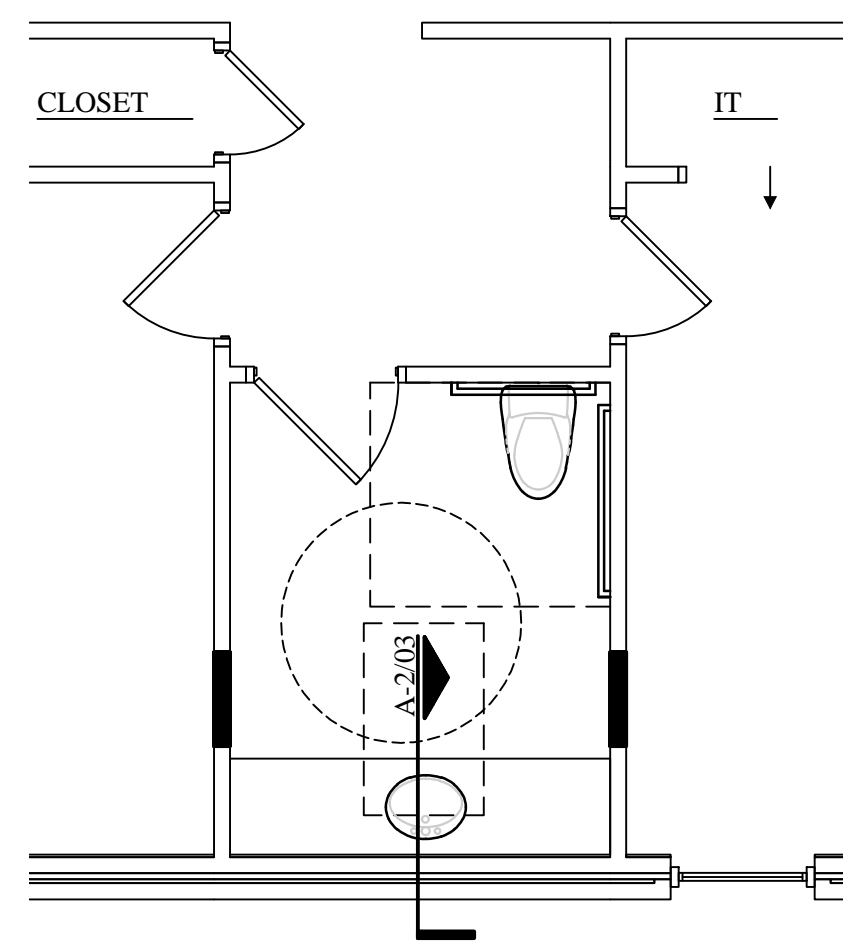

02 TAS TOILET ROOM
 1/4" = 1'-0"

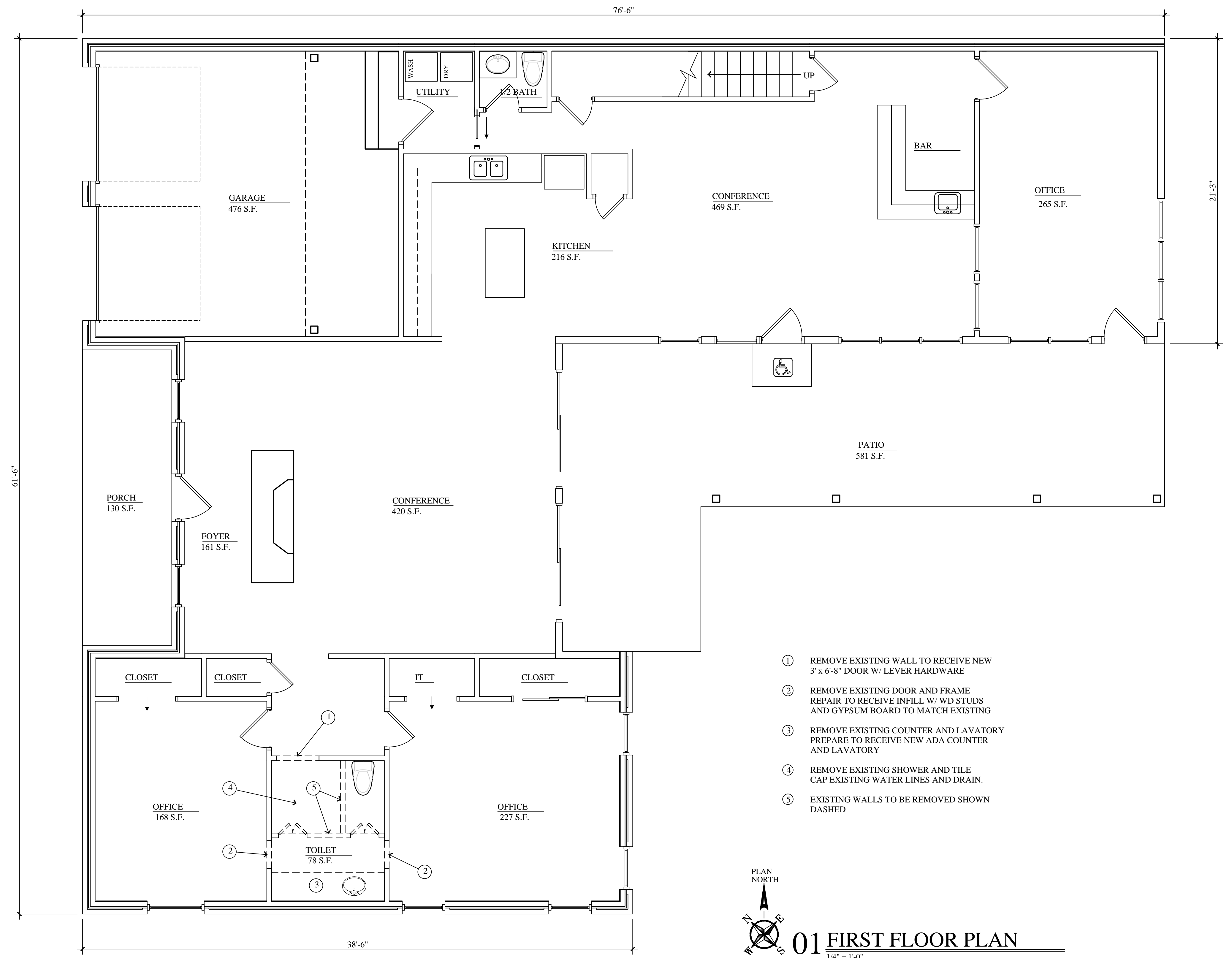

- ① REMOVE EXISTING WALL TO RECEIVE NEW 3' x 6'-8" DOOR W/ LEVER HARDWARE
- ② REMOVE EXISTING DOOR AND FRAME REPAIR TO RECEIVE INFILL W/ WD STUDS AND GYPSUM BOARD TO MATCH EXISTING
- ③ REMOVE EXISTING COUNTER AND LAVATORY PREPARE TO RECEIVE NEW ADA COUNTER AND LAVATORY
- ④ REMOVE EXISTING SHOWER AND TILE CAP EXISTING WATER LINES AND DRAIN.
- ⑤ EXISTING WALLS TO BE REMOVED SHOWN DASHED

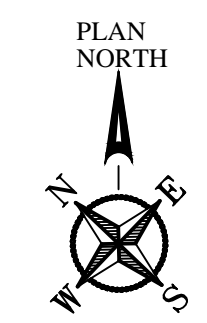

01 FIRST FLOOR PLAN
 1/4" = 1'-0"