

NOTE:
ALL LOUVERS FOR THE
COMMONS SPACE
SHALL BE BLANKED OFF
AND FULLY SEALED.

PRIOR TO OCCUPANCY USE OF THE SPACE, THE TENANT/USER/OWNER
SHALL SUBMIT ALTERATION JOB APPLICATION TO THE NYC DOB WITH
DOCUMENTS DEMONSTRATING MECHANICAL SYSTEM (HVAC & SWH
EQUIPMENT) ARE IN COMPLIANCE WITH THE NYC EEC CURRENT AT THE
TIME OF SUBMISSION, AND SHALL ATTAIN APPROVAL FROM THE NYC DOB

| | | | |
|----|------------|--|---------------|
| 24 | | | |
| 23 | | | |
| 22 | | | |
| 21 | | | |
| 20 | | | |
| 19 | | | |
| 18 | 11.24.2021 | ISSUED FOR PAA | 27 |
| 17 | 05.14.2021 | TENANT BUILDOUT | 21 |
| 16 | 05.14.2021 | SOBAGES | 20 |
| 15 | 02.28.2020 | ADDENDUM 6 | 12 |
| 14 | 02.12.2020 | ADDENDUM 5 | 11 |
| 13 | 10.11.2019 | ADDENDUM 4 | 6 |
| 12 | 10.11.2019 | DOB FILING SUBMISSION | |
| 11 | 09.23.2019 | FILING SUBMISSION | |
| 10 | 08.30.2019 | DOB FILING SUBMISSION | |
| 9 | 07.26.2019 | DOB FILING SUBMISSION | |
| 8 | 06.28.2019 | ISSUE FOR CONSTRUCTION | |
| 7 | 05.31.2019 | 90% CONSTRUCTION DOCUMENTS (PROGRESS SUBMISSION) | 3 |
| 6 | 05.31.2019 | DOB FILING SUBMISSION | |
| 5 | 04.05.2019 | ISSUED FOR 50% VE | 2 |
| 4 | 03.22.2019 | PROGRESS PRINT (50% CONSTRUCTION DOCUMENTS) | 1 |
| 3 | 01.18.2019 | DESIGN DEVELOPMENT | |
| 2 | 06.29.2018 | DOB Initial Filing Submission | |
| 1 | 06.22.2018 | Schematic Design | |
| NO | DATE | REVISIONS / SUBMISSIONS | Rev. Δ |

fxcollaborative

FXCollaborative Architects LLP | 22 West 19th Street | New York, NY 10011 | 212 627 1700 | fxcollaborative.com
SEVERUD
 469 Seventh Avenue, Suite 900, New York, NY 10018 212-666-3700
MG ENGINEERING D.P.C.
 116 West 32nd Street, New York, NY 10001 212-643-9005
LANGAN
 21 Penn Plaza, 300 West 31st Street, 8th Floor, New York, NY 10001 212-479-5400
GILSANZ MURRAY STEFICEK LLP
 129 West 27th Street, Floor 5, New York, NY 10001 212-254-0030
INC Architecture & Design
 150 Varot Street, Floor 5 South, New York, NY 10013 212-673-1666
ONELUX Studio
 158 West 29th Street, 10th Floor, New York, NY 10001 212-201-0790
RKLA Studio
 333 Hudson Street, Suite 1001, New York, NY 10013 212-229-2534

185 Broadway
 New York, NY 10038

DRAWING TITLE:
3RD FLOOR MECHANICAL PLAN

Seal: _____ Drawn: _____ Project No.: 8126 00
 Author: _____

Drawing No.: **M-103.01**

03/26/18
 Scale: 1/4" = 1'-0"
 6 of 33

NEW YORK CITY BUILDING DEPARTMENT APPROVAL NOTE
 THIS PLAN IS APPROVED ONLY FOR WORK INDICATED ON THE APPLICATION SPECIFICATION SHEET. ALL OTHER MATTERS SHOWN ARE NOT TO BE RELIED UPON, OR TO BE CONSIDERED AS EITHER BEING APPROVED OR IN ACCORDANCE WITH APPLICABLE CODES.

NEW YORK CITY ENERGY CONSERVATION CODE
 TO THE BEST OF MY KNOWLEDGE, BELIEF AND PROFESSIONAL JUDGMENT, THESE PLANS AND SPECIFICATIONS ARE IN COMPLIANCE WITH THE 2016 NEW YORK CITY ENERGY CONSERVATION CODE.



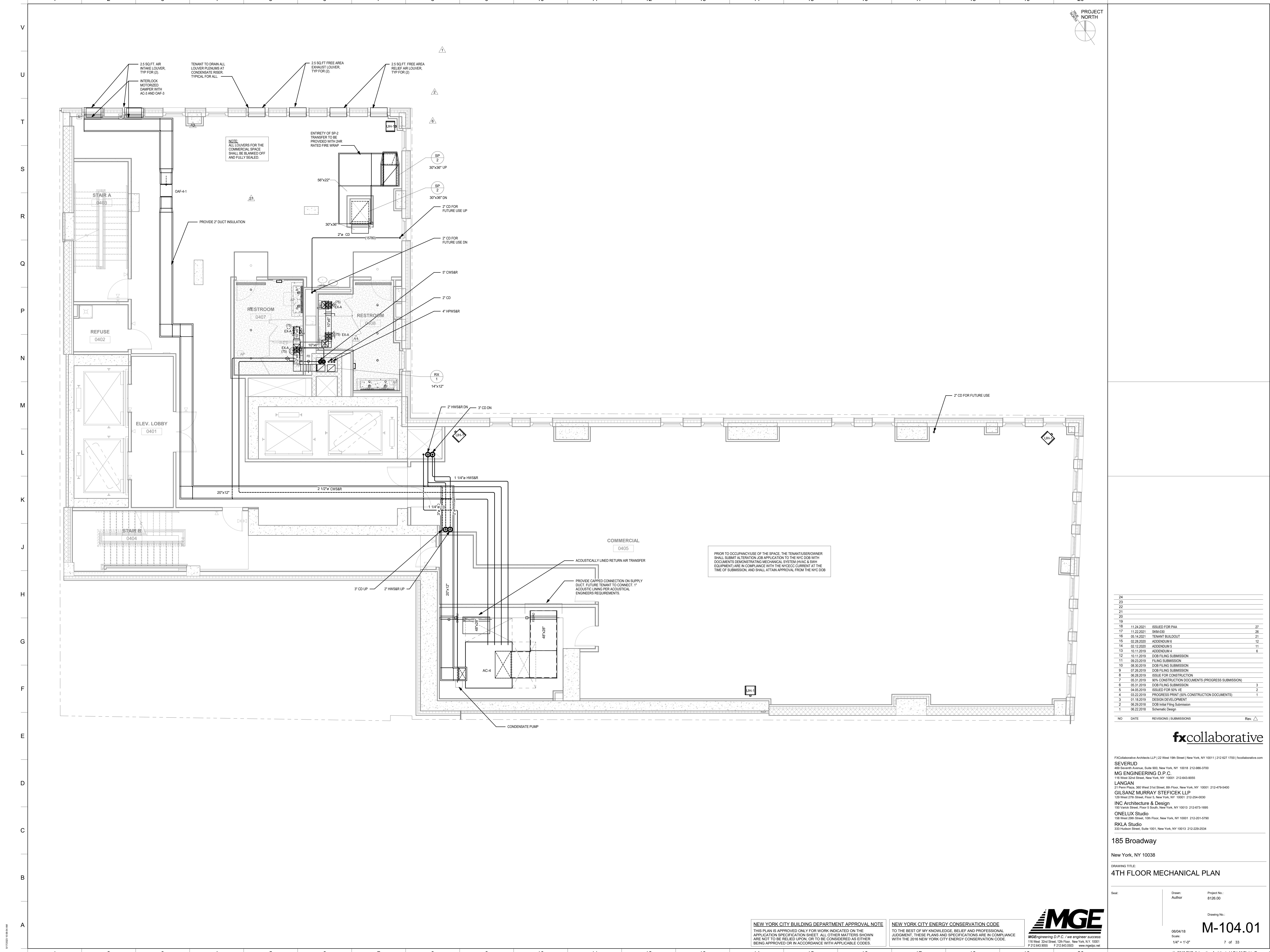

NOTE: ALL LOUVERS FOR THE COMMONS SPACE SHALL BE BLANKED OFF AND FULLY SEALED.

PRIOR TO OCCUPANCY USE OF THE SPACE, THE TENANT/USER/OWNER SHALL SUBMIT ALTERATION JOB APPLICATION TO THE NYC DOB WITH DOCUMENTS DEMONSTRATING MECHANICAL SYSTEM (HVAC & SWH EQUIPMENT) ARE IN COMPLIANCE WITH THE NYC ECCC CURRENT AT THE TIME OF SUBMISSION, AND SHALL ATTAIN APPROVAL FROM THE NYC DOB.

COMMERCIAL 0405

CONDENSATE PUMP

| NO. | DATE | REVISIONS / SUBMISSIONS | Rev. |
|-----|------------|--|------|
| 24 | | | |
| 23 | | | |
| 22 | | | |
| 21 | | | |
| 20 | | | |
| 19 | | | |
| 18 | 11.24.2021 | ISSUED FOR PAA | 27 |
| 17 | 11.22.2021 | SKM-039 | 28 |
| 16 | 05.14.2021 | TENANT BUILDOUT | 21 |
| 15 | 02.28.2020 | ADDENDUM 6 | 12 |
| 14 | 02.12.2020 | ADDENDUM 5 | 11 |
| 13 | 10.11.2019 | ADDENDUM 4 | 6 |
| 12 | 10.11.2019 | DOB FILING SUBMISSION | |
| 11 | 09.23.2019 | FILING SUBMISSION | |
| 10 | 08.30.2019 | DOB FILING SUBMISSION | |
| 9 | 07.26.2019 | DOB FILING SUBMISSION | |
| 8 | 06.28.2019 | ISSUE FOR CONSTRUCTION | |
| 7 | 05.31.2019 | 90% CONSTRUCTION DOCUMENTS (PROGRESS SUBMISSION) | 3 |
| 6 | 05.31.2019 | DOB FILING SUBMISSION | |
| 5 | 04.05.2019 | ISSUED FOR 50% VE | 2 |
| 4 | 03.22.2019 | PROGRESS PRINT (50% CONSTRUCTION DOCUMENTS) | 1 |
| 3 | 01.18.2019 | DESIGN DEVELOPMENT | |
| 2 | 06.29.2018 | DOB Initial Filing Submission | |
| 1 | 06.22.2018 | Schematic Design | |

fxcollaborative

FXCollaborative Architects LLP | 22 West 19th Street | New York, NY 10011 | 212 627 1700 | fxcollaborative.com
SEVERUD
 469 Seventh Avenue, Suite 903, New York, NY 10018 212-666-3700
MG ENGINEERING D.P.C.
 116 West 32nd Street, New York, NY 10001 212-643-9005
LANGAN
 21 Park Place, 300 West 31st Street, 8th Floor, New York, NY 10001 212-476-5400
GILSANZ MURRAY STEFICEK LLP
 129 West 27th Street, Floor 5, New York, NY 10001 212-254-0030
INC Architecture & Design
 150 Varot Street, Floor 5 South, New York, NY 10013 212-673-1666
ONELUX Studio
 158 West 29th Street, 10th Floor, New York, NY 10001 212-201-9790
RKLA Studio
 333 Hudson Street, Suite 1001, New York, NY 10013 212-229-2534

185 Broadway
 New York, NY 10038

DRAWING TITLE:
4TH FLOOR MECHANICAL PLAN

Seal: _____ Drawn: _____ Project No.: _____
 Author: _____ 8126 00
 Drawing No.: _____
 06/04/18
 Scale: 1/4" = 1'-0"
M-104.01
 7 of 33

NEW YORK CITY BUILDING DEPARTMENT APPROVAL NOTE
 THIS PLAN IS APPROVED ONLY FOR WORK INDICATED ON THE APPLICATION SPECIFICATION SHEET. ALL OTHER MATTERS SHOWN ARE NOT TO BE RELIED UPON, OR TO BE CONSIDERED AS EITHER BEING APPROVED OR IN ACCORDANCE WITH APPLICABLE CODES.

NEW YORK CITY ENERGY CONSERVATION CODE
 TO THE BEST OF MY KNOWLEDGE, BELIEF AND PROFESSIONAL JUDGMENT, THESE PLANS AND SPECIFICATIONS ARE IN COMPLIANCE WITH THE 2016 NEW YORK CITY ENERGY CONSERVATION CODE.



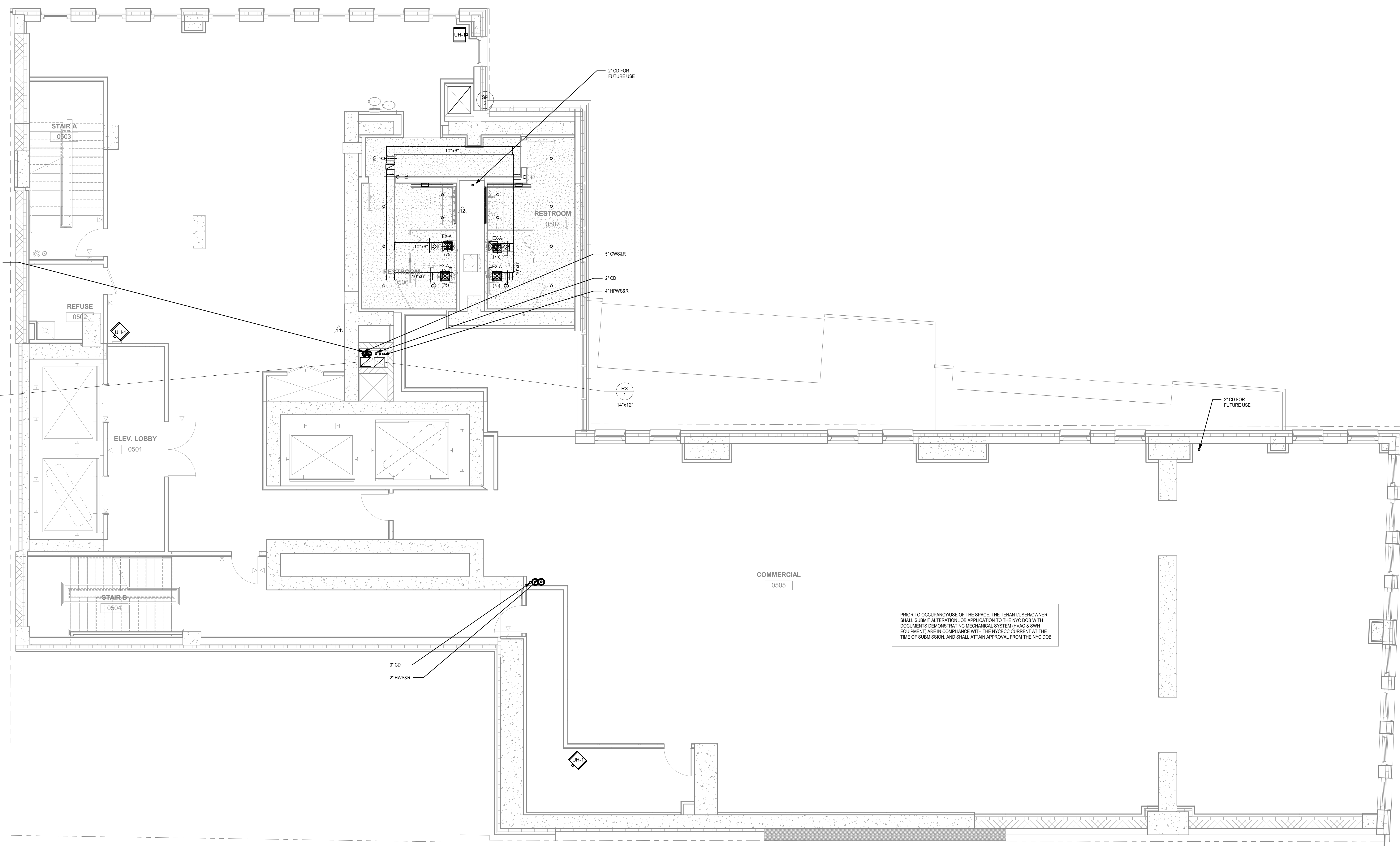
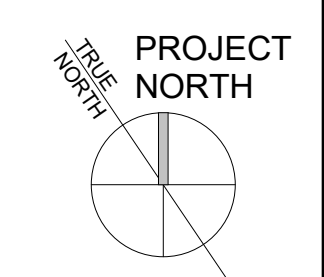

PRIOR TO OCCUPANCY USE OF THE SPACE, THE TENANT/USER/OWNER SHALL SUBMIT ALTERATION JOB APPLICATION TO THE NYC DOB WITH DOCUMENTS DEMONSTRATING MECHANICAL SYSTEM (HVAC & SWH EQUIPMENT) ARE IN COMPLIANCE WITH THE NYC ECCC CURRENT AT THE TIME OF SUBMISSION AND SHALL ATTAIN APPROVAL FROM THE NYC DOB

| NO | DATE | REVISIONS SUBMISSIONS | Rev. Δ |
|----|------------|--|---------------|
| 24 | | | |
| 23 | | | |
| 22 | | | |
| 21 | | | |
| 20 | | | |
| 19 | | | |
| 18 | | | |
| 17 | | | |
| 16 | | | |
| 15 | | | |
| 14 | 02.28.2020 | ADDENDUM 6 | 12 |
| 13 | 02.12.2020 | ADDENDUM 5 | 11 |
| 12 | 10.11.2019 | DOB FILING SUBMISSION | |
| 11 | 09.23.2019 | FILING SUBMISSION | |
| 10 | 08.30.2019 | DOB FILING SUBMISSION | |
| 9 | 07.26.2019 | DOB FILING SUBMISSION | |
| 8 | 06.28.2019 | ISSUE FOR CONSTRUCTION | |
| 7 | 05.31.2019 | 90% CONSTRUCTION DOCUMENTS (PROGRESS SUBMISSION) | 3 |
| 6 | 05.31.2019 | DOB FILING SUBMISSION | |
| 5 | 04.05.2019 | ISSUED FOR 50% VE | 2 |
| 4 | 03.22.2019 | PROGRESS PRINT (50% CONSTRUCTION DOCUMENTS) | 1 |
| 3 | 01.18.2019 | DESIGN DEVELOPMENT | |
| 2 | 06.29.2018 | DOB Initial Filing Submission | |
| 1 | 06.22.2018 | Schematic Design | |

fxcollaborative

FXCollaborative Architects LLP | 22 West 19th Street | New York, NY 10011 | 212 627 1700 | fxcollaborative.com
SEVERUD
 469 Seventh Avenue, Suite 900, New York, NY 10018 212-686-3700
MG ENGINEERING D.P.C.
 116 West 32nd Street, New York, NY 10001 212-643-9005
LANGAN
 21 Park Place, 300 West 31st Street, 8th Floor, New York, NY 10001 212-479-5400
GILSANZ MURRAY STEFICEK LLP
 129 West 27th Street, Floor 5, New York, NY 10001 212-254-0030
INC Architecture & Design
 150 Varot Street, Floor 5 South, New York, NY 10013 212-673-1666
ONELUX Studio
 158 West 29th Street, 10th Floor, New York, NY 10001 212-201-9790
RKLA Studio
 333 Hudson Street, Suite 1001, New York, NY 10013 212-229-2534

185 Broadway
 New York, NY 10038

DRAWING TITLE:
5TH FLOOR MECHANICAL PLAN

Seal: _____ Drawn: _____ Project No.: _____
 Author: _____ 8126 00

Drawing No.: _____
 05/22/18
 Scale: 1/4" = 1'-0"
 8 of 33

NEW YORK CITY BUILDING DEPARTMENT APPROVAL NOTE
 THIS PLAN IS APPROVED ONLY FOR WORK INDICATED ON THE APPLICATION SPECIFICATION SHEET. ALL OTHER MATTERS SHOWN ARE NOT TO BE RELIED UPON, OR TO BE CONSIDERED AS EITHER BEING APPROVED OR IN ACCORDANCE WITH APPLICABLE CODES.

NEW YORK CITY ENERGY CONSERVATION CODE
 TO THE BEST OF MY KNOWLEDGE, BELIEF AND PROFESSIONAL JUDGMENT, THESE PLANS AND SPECIFICATIONS ARE IN COMPLIANCE WITH THE 2016 NEW YORK CITY ENERGY CONSERVATION CODE.



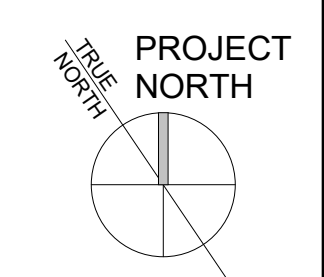
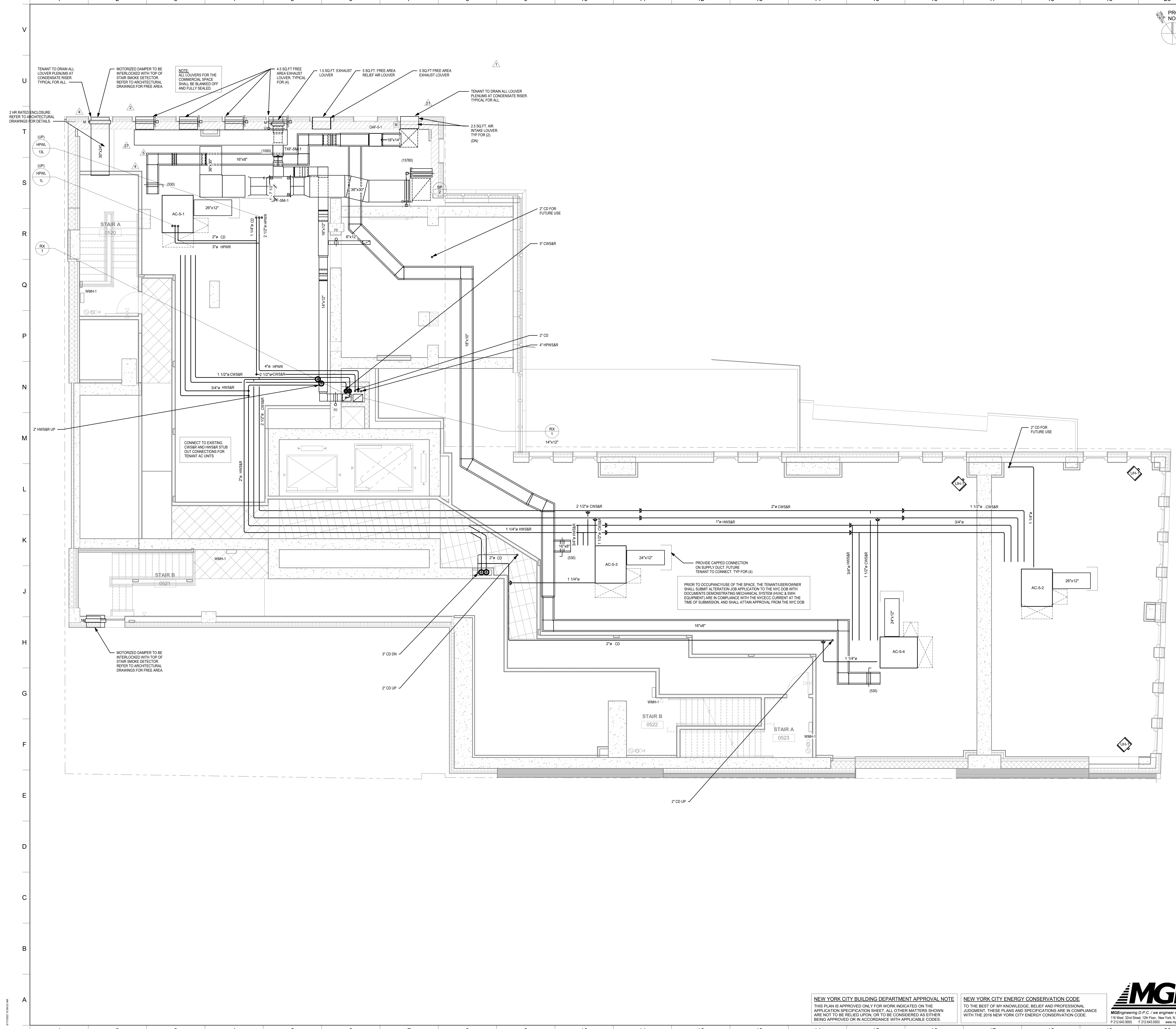

| NO. | DATE | REVISIONS / SUBMISSIONS | Rev. |
|-----|------------|--|------|
| 24 | | | |
| 23 | | | |
| 22 | | | |
| 21 | | | |
| 20 | | | |
| 19 | | | |
| 18 | | | |
| 17 | 11.24.2021 | ISSUED FOR PAA | 27 |
| 16 | 05.14.2021 | TENANT BUILDOUT | 21 |
| 15 | 05.12.2020 | ADDENDUM 5 | 11 |
| 14 | 10.11.2019 | DOB FILING SUBMISSION | |
| 13 | 09.23.2019 | FILING SUBMISSION | |
| 12 | 08.30.2019 | DOB FILING SUBMISSION | |
| 11 | 08.02.2019 | ADDENDUM 2 | 5 |
| 10 | 07.28.2019 | DOB FILING SUBMISSION | |
| 9 | 07.17.2019 | ADDENDUM 1 | 4 |
| 8 | 06.28.2019 | ISSUE FOR CONSTRUCTION | |
| 7 | 05.31.2019 | 90% CONSTRUCTION DOCUMENTS (PROGRESS SUBMISSION) | |
| 6 | 05.31.2019 | DOB FILING SUBMISSION | 3 |
| 5 | 04.05.2019 | ISSUED FOR 50% VE | 2 |
| 4 | 03.22.2019 | PROGRESS PRINT (50% CONSTRUCTION DOCUMENTS) | 1 |
| 3 | 01.18.2019 | DESIGN DEVELOPMENT | |
| 2 | 06.29.2018 | DOB Initial Filing Submission | |
| 1 | 06.22.2018 | Schematic Design | |

fxcollaborative

FXCollaborative Architects LLP | 22 West 19th Street | New York, NY 10011 | 212.627.1700 | fxcollaborative.com
SEVERUD
 469 Seventh Avenue, Suite 905, New York, NY 10018 212-686-3700
MG ENGINEERING D.P.C.
 116 West 32nd Street, New York, NY 10001 212-643-9005
LANGAN
 21 Park Place, 300 West 31st Street, 8th Floor, New York, NY 10001 212-474-5400
GILSANZ MURRAY STEFICEK LLP
 129 West 27th Street, Floor 5, New York, NY 10001 212-254-0030
INC Architecture & Design
 150 Varot Street, Floor 5 South, New York, NY 10013 212-673-1666
ONELUX Studio
 158 West 29th Street, 10th Floor, New York, NY 10001 212-201-9790
RKLA Studio
 333 Hudson Street, Suite 1001, New York, NY 10013 212-229-2534

185 Broadway
 New York, NY 10038

DRAWING TITLE:
5TH FLOOR MEZZANINE MECHANICAL PLAN

Seal: _____ Drawn: _____ Project No.: 8126.00
 Author: _____

Drawing No.: **M-106.01**
 05/23/18
 Scale: 1/4" = 1'-0"
 9 of 33

NEW YORK CITY BUILDING DEPARTMENT APPROVAL NOTE
 THIS PLAN IS APPROVED ONLY FOR WORK INDICATED ON THE APPLICATION SPECIFICATION SHEET. ALL OTHER MATTERS SHOWN ARE NOT TO BE RELIED UPON, OR TO BE CONSIDERED AS EITHER BEING APPROVED OR IN ACCORDANCE WITH APPLICABLE CODES.

NEW YORK CITY ENERGY CONSERVATION CODE
 TO THE BEST OF MY KNOWLEDGE, BELIEF AND PROFESSIONAL JUDGMENT, THESE PLANS AND SPECIFICATIONS ARE IN COMPLIANCE WITH THE 2016 NEW YORK CITY ENERGY CONSERVATION CODE.

