

81.87 Acres Vacant Land - Lima Twp

0 S Fletcher Road, Chelsea, MI 48130



Swisher
COMMERCIAL

FOR SALE



OFFERING SUMMARY

Sale Price:	\$1,150,000
Lot Size:	62.56 Acres
2025 Taxes:	\$2,191
APN:	G-07-21-200-014

PROPERTY HIGHLIGHTS

- 81.87 acres of vacant land
- High-visibility location at I-94 & Fletcher Rd/Old US-12 (Exit 162)
- Traffic counts: 54,844 daily on I-94
- Located in Chelsea School District
- Current zoning: AG-1
- Master Plan designation: Rural Residential – 3-acre minimum lots
- Utilities: electric, natural gas, and fiber optic available
- Current well and septic; Master Plan places property within the sewer service district
- Owner reserves rights to harvest current crops

Charlie Koenn

734.926.0230

ckoenn@swishercommercial.com

81.87 Acres Vacant Land for Sale

0 S Fletcher Road, Chelsea, MI 48130



For Sale

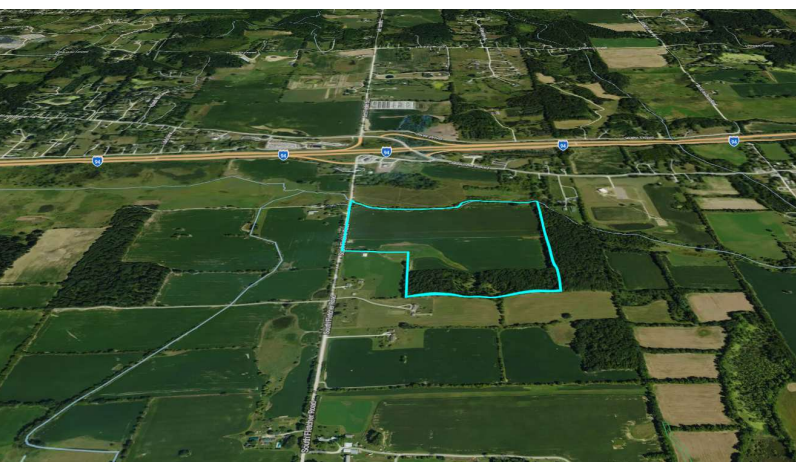
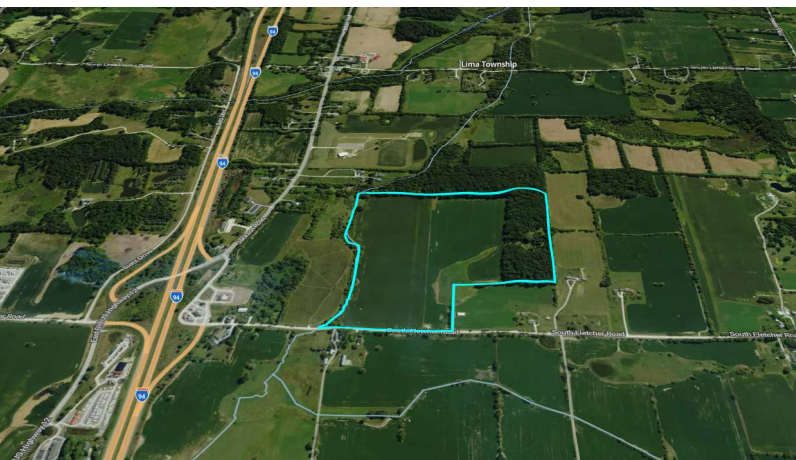

PROPERTY DESCRIPTION

Presenting an exceptional 81.87-acre development parcel located at the highly visible I-94 and Fletcher Road/Old US-12 interchange (Exit 162) on the east side of Chelsea. With daily traffic counts of 54,844 on I-94, this property offers unmatched exposure and accessibility. Just minutes west of Ann Arbor, the site is strategically positioned for growth within Lima Township and the Chelsea School District.

Property Highlights

- 81.87 acres of vacant land
- High-visibility location at I-94 & Fletcher Rd/Old US-12 (Exit 162)
- Traffic counts: 54,844 daily on I-94
- Located in Chelsea School District
- Current zoning: AG-1
- Master Plan designation: Rural Residential – 3-acre minimum lots
- Utilities: electric, natural gas, and fiber optic available
- Creek borders the north edge of the property which could provide an opportunity for an independent wastewater treatment facility
- Current well and septic; Master Plan places property within the sewer service district
- Owner reserves rights to harvest current crops

Offering

This property represents a rare opportunity to acquire a large, high-visibility development site in a growing community. With immediate interstate access, proximity to Ann Arbor, and utilities in place, the site is well positioned for future residential development or other adaptive uses consistent with township planning.

Charlie Koenn

734.926.0230

ckoenn@swishercommercial.com

81.87 Acres Vacant Land for Sale

0 S Fletcher Road, Chelsea, MI 48130



For Sale

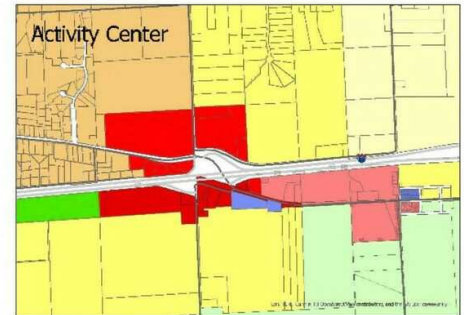
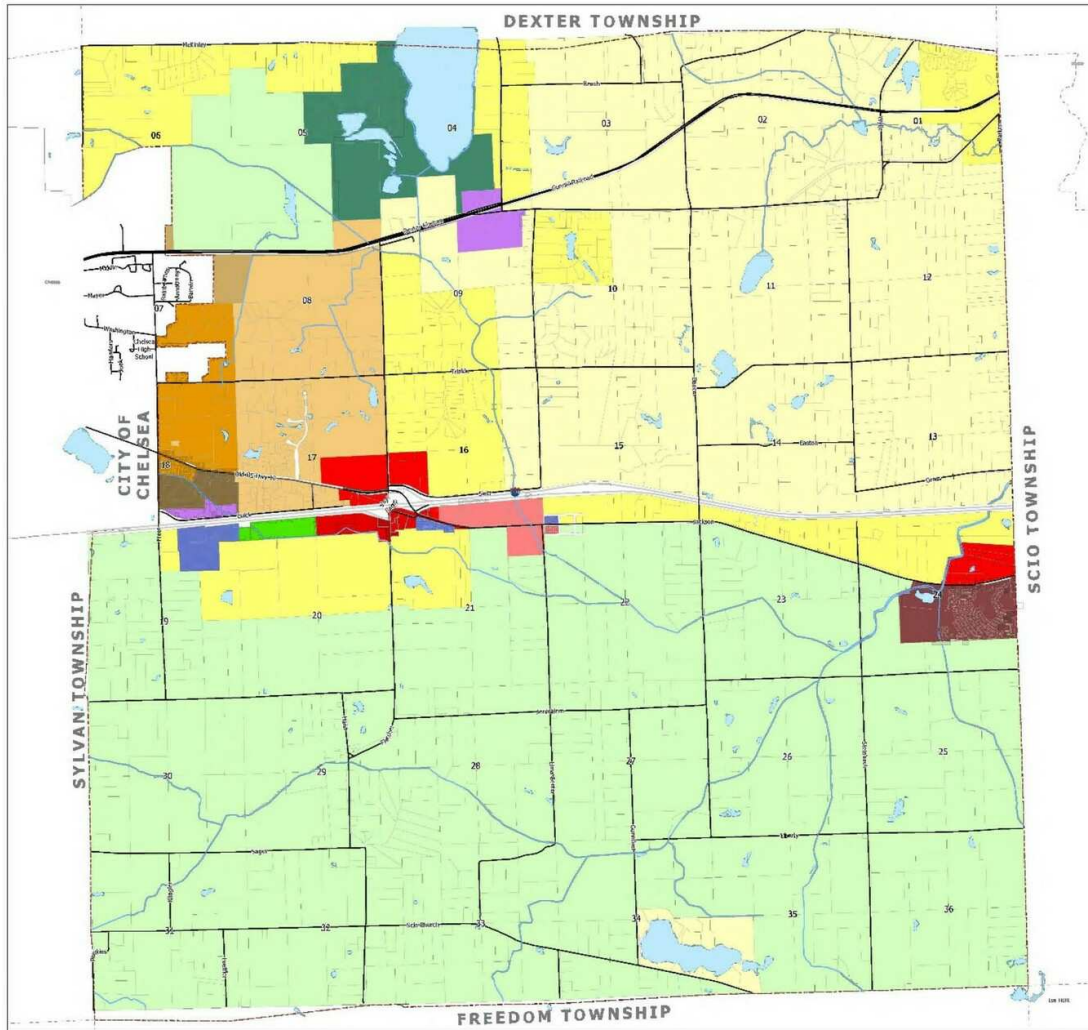

- Creeks and Streams
- Roads
- Township Boundary
- Lakes
- Agriculture 1: 1-5 Ac.
- Agriculture 2: 2-5 Ac.
- Rural Residential: 3 Ac.
- Suburban Residential: 1 Ac.
- Suburban Residential-2: 20,000sqft / 10,000sqft
- Medium Density Residential: 7,200sqft
- High Density Residential: up to 8 d.u./Ac.
- Mobile Home Park
- Village Commercial
- General Commercial
- Highway Commercial
- Limited Industrial
- Research/Office
- Public Facility
- Open Space
- Recreation/Conservation

MAP 10

Future Land Use

Lima Township
Washtenaw County, MI



Carlisle/Wortman Associates, Inc.
Ann Arbor, Michigan
9/27/2023



Charlie Koenn

734.926.0230

ckoenn@swishercommercial.com

81.87 Acres Vacant Land for Sale

0 S Fletcher Road, Chelsea, MI 48130



For Sale

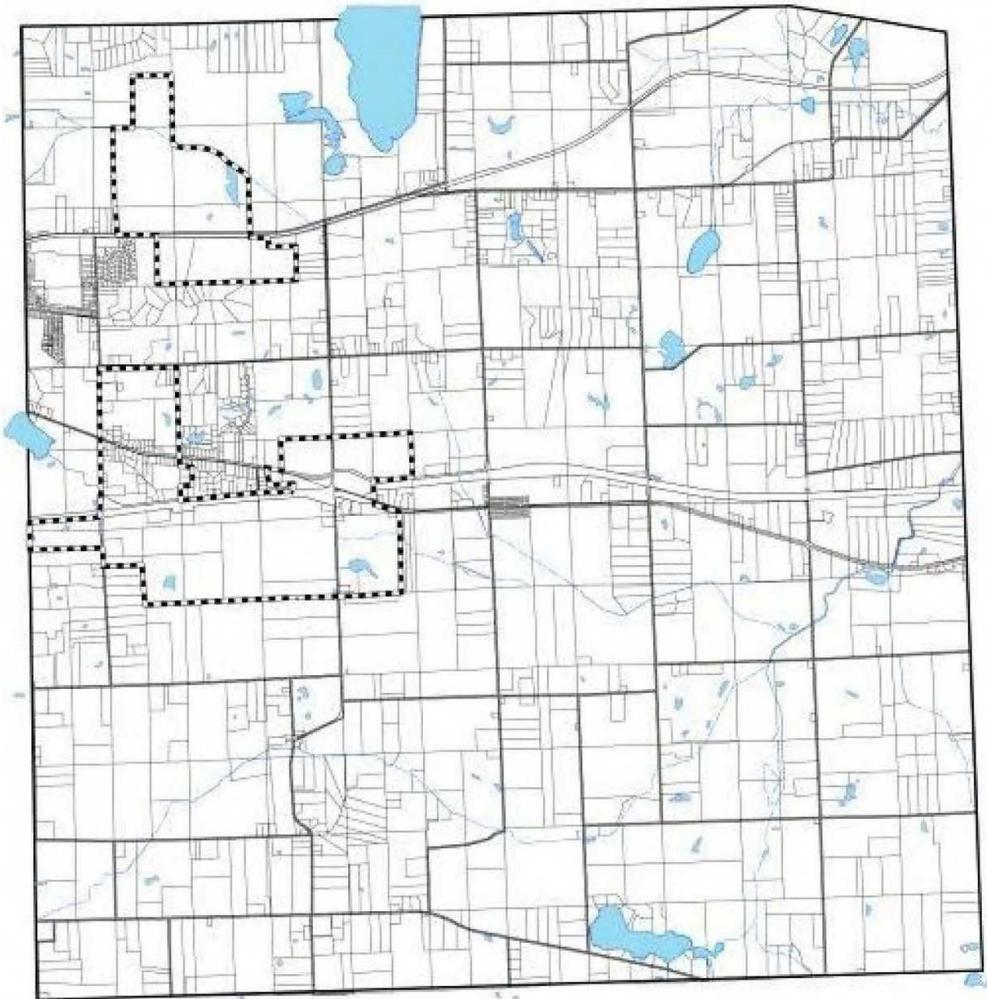

Lima Township

Sewer Service District

Legend

 Sewer Service District Boundary

MapA-1



0 100 200 Feet

Carlisle/Warman Associates, Inc.
Community Planners & Landscape Architects
Revision Date: 10/18/06



Charlie Koenn

734.926.0230

ckoenn@swishercommercial.com

81.87 Acres Vacant Land for Sale

0 S Fletcher Road, Chelsea, MI 48130



For Sale

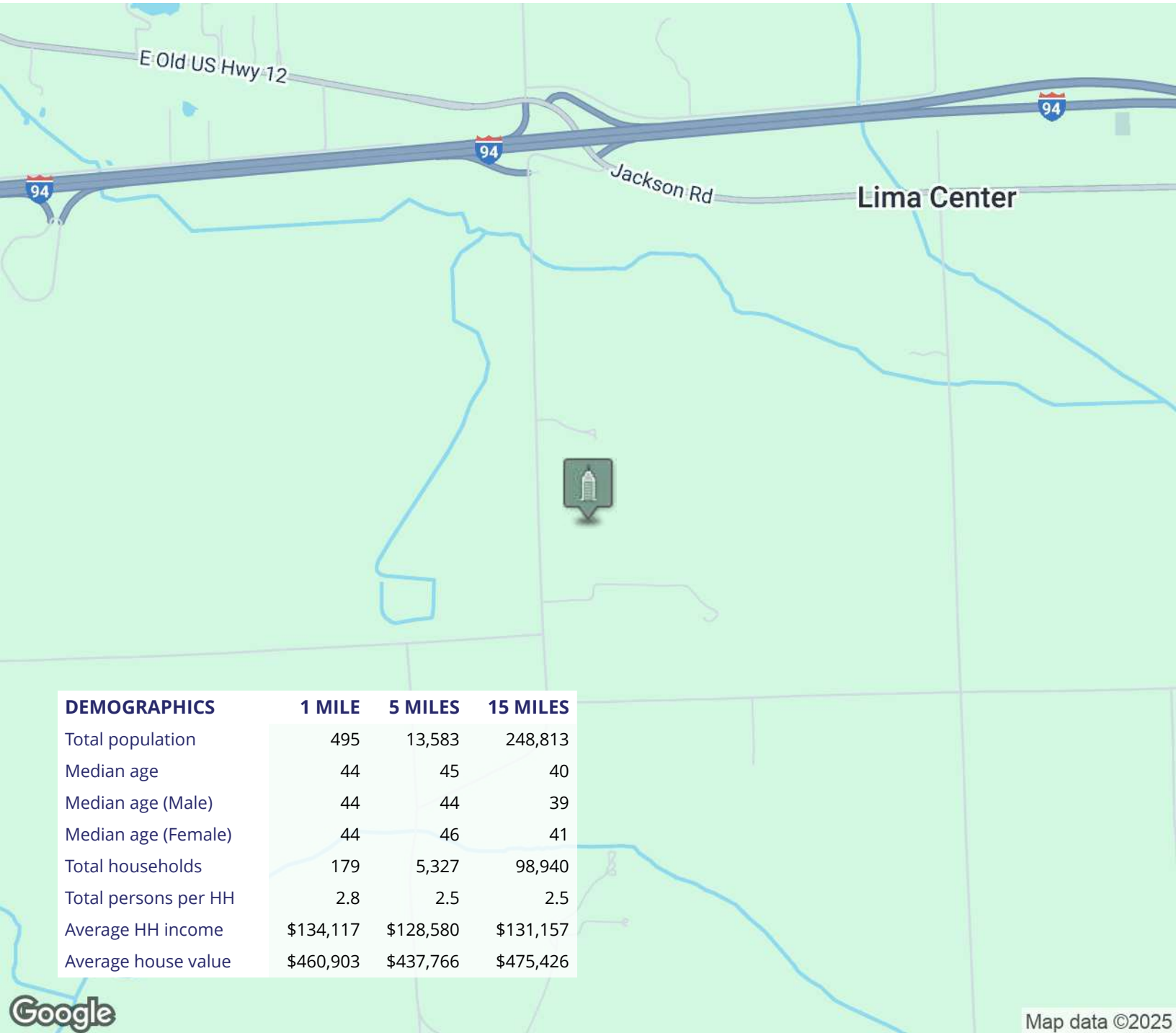

Charlie Koenn

734.926.0230

ckoenn@swishercommercial.com