

FOR LEASE



STANFORD PLAZA



41815-41871 E. Florida Ave.
Hemet, CA. 92544



IZAELA SANCHEZ

Phone #: (714) 340-7849 EXT 1

Email: IzaelaSanchez@BlueSandsManagement.com

Address: Po Box 17459, Anaheim, Ca. 92817



**ASK FOR A LIST OF ALL
OUR AVAILABLE SUITES!**



41815-41871 E. Florida Ave.
Hemet, CA. 92544

Stanford Plaza

Welcome to Stanford Plaza located on the Busy Corner of Florida (Hwy 74) and Stanford. The Plaza is anchored by prominent retailers including Stater Bros, Starbucks, Del Taco and Subway. These established anchors generate significant foot traffic and visibility, enhancing business opportunities for all tenants. The Plaza boasts a variety of popular dining establishments, contributing to high foot traffic throughout the day. For additional details or to schedule a tour, please contact Izaela Sanchez at Blue Sands Management (714) 340-7849 EXT 1 Today. Our team is available to answer any questions and assist with your leasing needs.



IZAELA SANCHEZ

Phone #: (714) 340-7849 EXT 1

Email: IzaelaSanchez@BlueSandsManagement.com

Address: Po Box 17459, Anaheim, Ca. 92817



BLUE SANDS
MANAGEMENT

Site Map



BLUE SANDS
MANAGEMENT

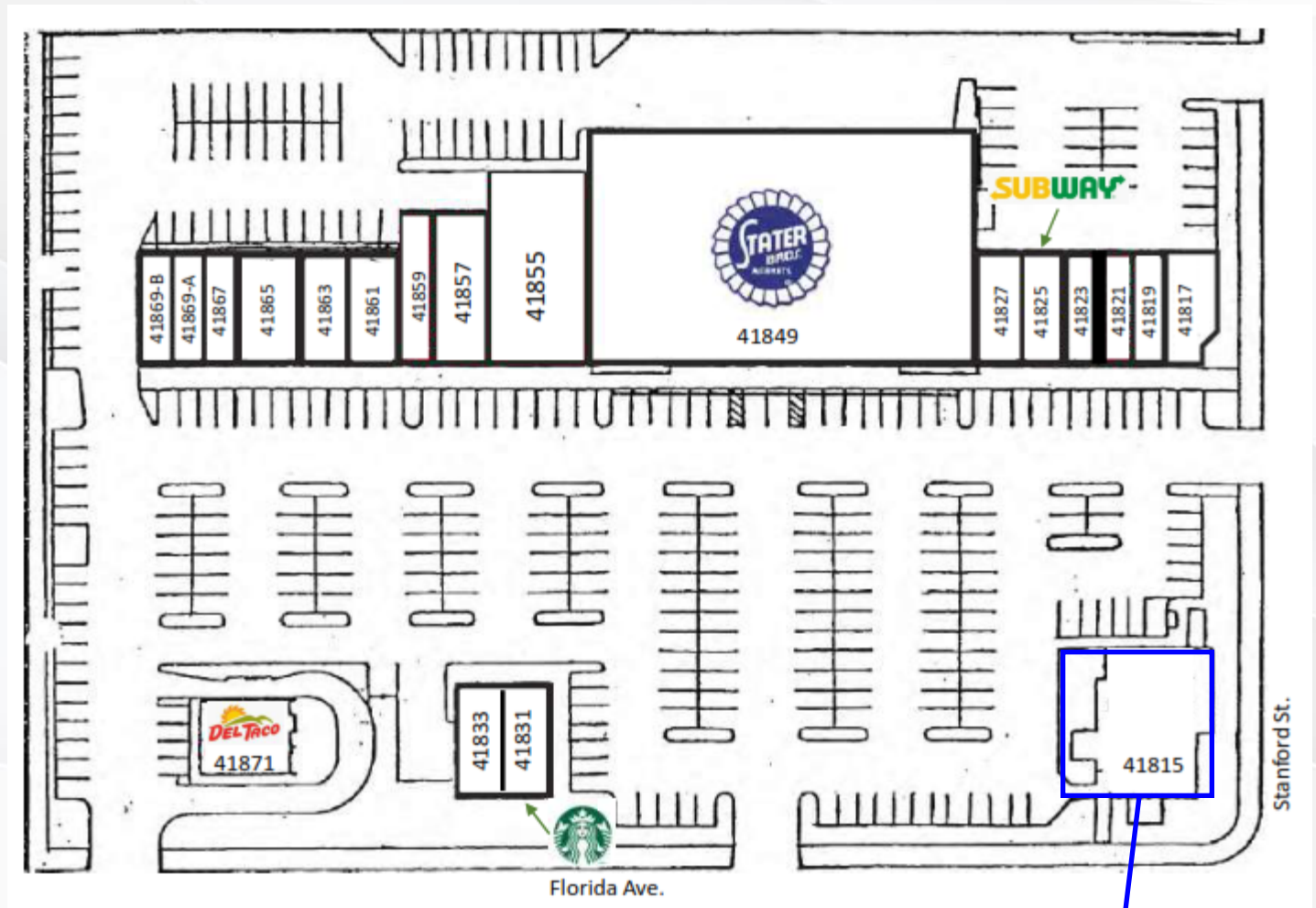

Suite # 41815

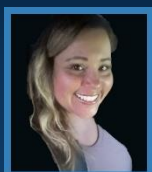

IZAELA SANCHEZ

Phone #: (714) 340-7849 EXT 1

Email: IzaelaSanchez@BlueSandsManagement.com

Address: Po Box 17459, Anaheim, Ca. 92817



BLUE SANDS
MANAGEMENT

SUITE 41815



Sq Ft:	5,000
Rental Rate Year:	\$12.00/SF/YR
Rental Rate Month:	\$1.00/SF/MO
Space Use:	Retail/ Medical
Lease Term:	Negotiable



IZAELA SANCHEZ

Phone #: (714) 340-7849 EXT 1

Email: IzaelaSanchez@BlueSandsManagement.com

Address: Po Box 17459, Anaheim, Ca. 92817

Property Photos

