

221 Hands Mill Hwy

221 Hands Mill Hwy, Rock Hill SC 29732

OFFERING MEMORANDUM



Prepared By:

Morgan Hamer

NewLeaf Commercial Real Estate

Broker in Charge

(704) 997-9739

Morgan@NewLeafBrokerage.com

Lic: 297378

Todd Little

NewLeaf Commercial Real Estate

Managing Director & Broker

(803) 610-1540

Todd@NewLeafBrokerage.com



OFFERING SUMMARY

ADDRESS	221 Hands Mill Hwy Rock Hill SC 29732
COUNTY	York
NET RENTABLE AREA (SF)	11,890 SF
LAND ACRES	1.54
YEAR BUILT	2004
APN	7870000066

FINANCIAL SUMMARY

PRICE	\$1,900,000
PRICE PSF	\$159.80

DEMOGRAPHICS	1 MILE	3 MILE	5 MILE
2023 Population	2,879	17,293	55,235
2023 Median HH Income	\$81,581	\$88,417	\$79,762
2023 Average HH Income	\$101,867	\$112,282	\$107,039

- Presenting a ±11,890 warehouse/showroom opportunity in Rock Hill, SC located at the junction of Hands Mill Hwy and Old York Road.
- Property features 3 warehouse spaces with variable clear heights. Unit A: ±1,490 SF, Unit B: ±2,900 SF, and Unit C: ±7,500 SF (see floor plan).
- This property includes ample parking and a partially fenced yard in rear portion of the lot.



PROPERTY FEATURES

NET RENTABLE AREA (SF)	11,890
LAND ACRES	1.54
YEAR BUILT	2004
# OF PARCELS	1
ZONING TYPE	UD
NUMBER OF BUILDINGS	2
CEILING HEIGHT	See Floor Plan
FENCED YARD	Back of Property

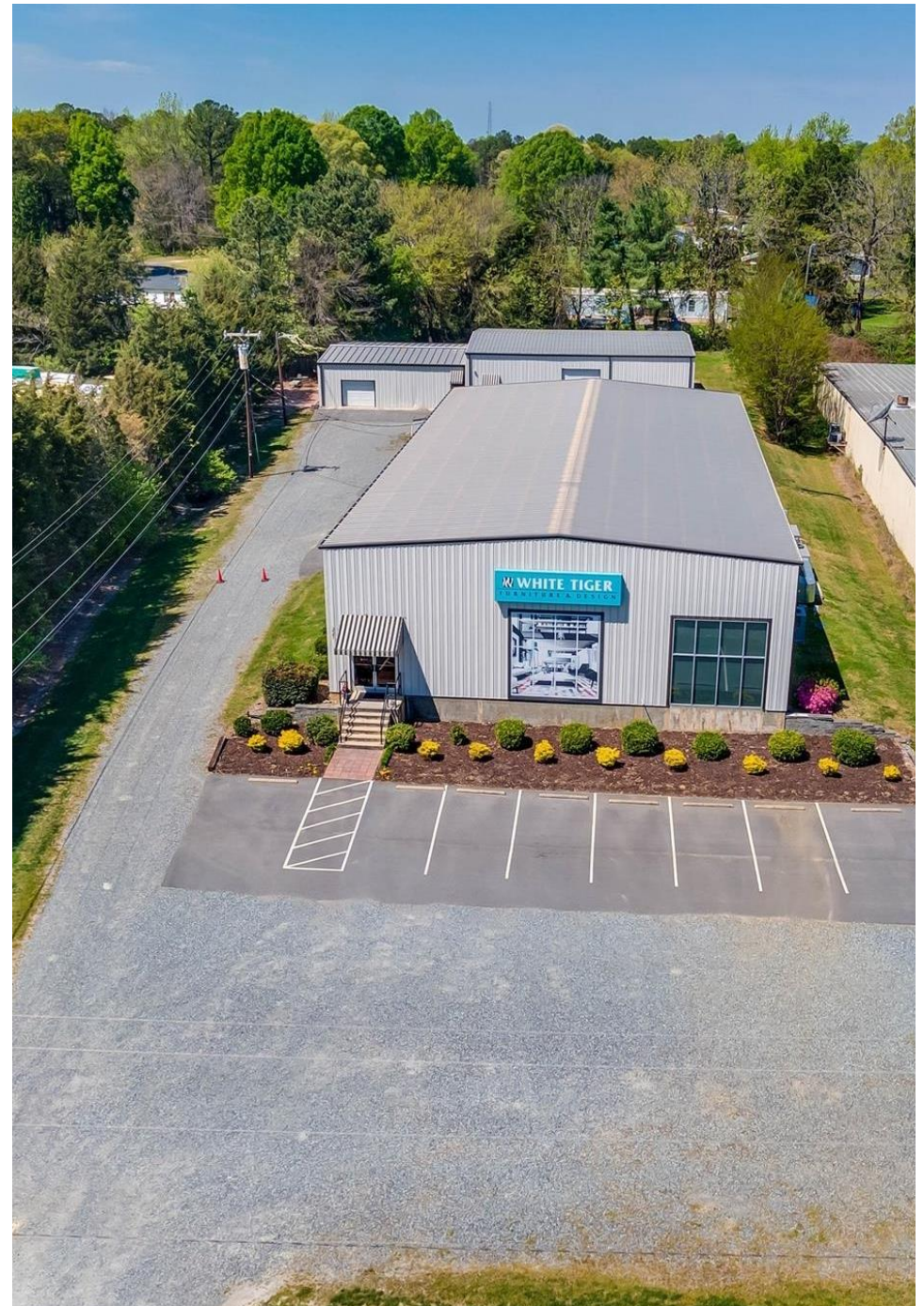

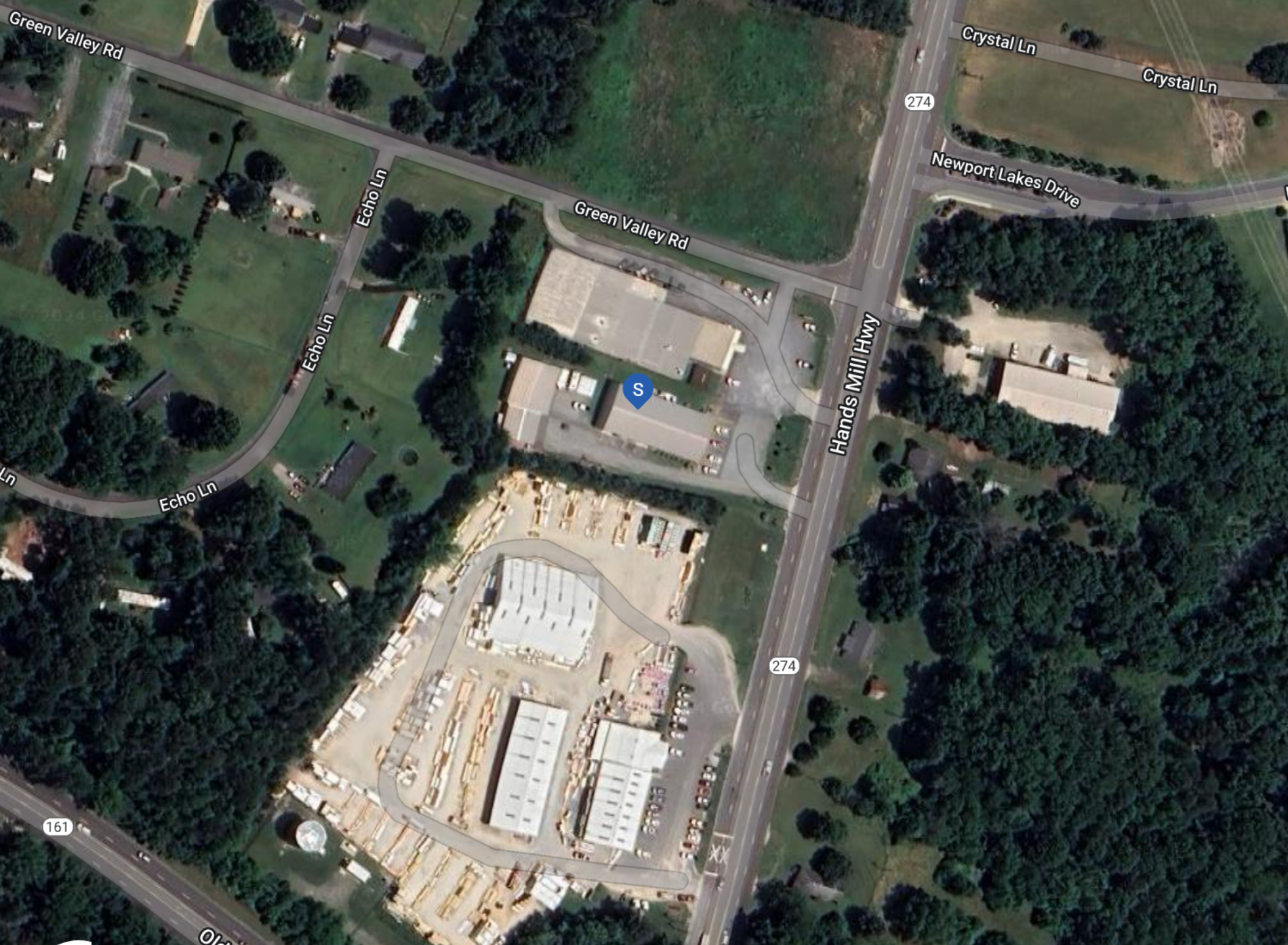



POPULATION	1 MILE	3 MILE	5 MILE
2000 Population	1,718	9,814	34,258
2010 Population	1,986	14,154	47,520
2023 Population	2,879	17,293	55,235
2028 Population	3,054	17,979	57,177
2023-2028: Population: Growth Rate	5.95%	3.90%	3.45%

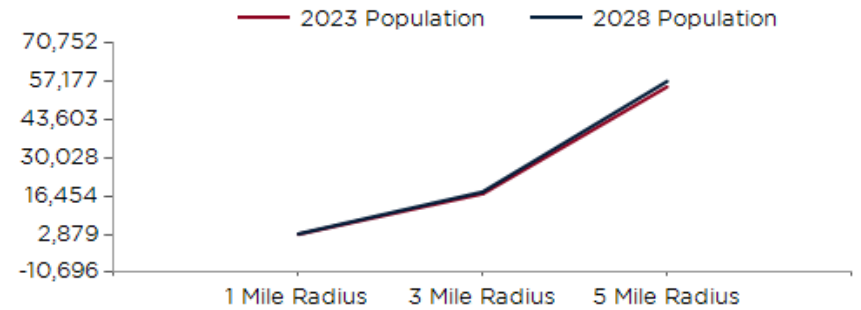

2023 HOUSEHOLD INCOME	1 MILE	3 MILE	5 MILE
less than \$15,000	54	326	1,298
\$15,000-\$24,999	40	248	1,023
\$25,000-\$34,999	20	341	1,565
\$35,000-\$49,999	185	675	2,404
\$50,000-\$74,999	171	1,095	4,005
\$75,000-\$99,999	196	1,087	2,985
\$100,000-\$149,999	244	1,725	4,745
\$150,000-\$199,999	94	583	2,089
\$200,000 or greater	67	617	1,905
Median HH Income	\$81,581	\$88,417	\$79,762
Average HH Income	\$101,867	\$112,282	\$107,039

2023 Household Income

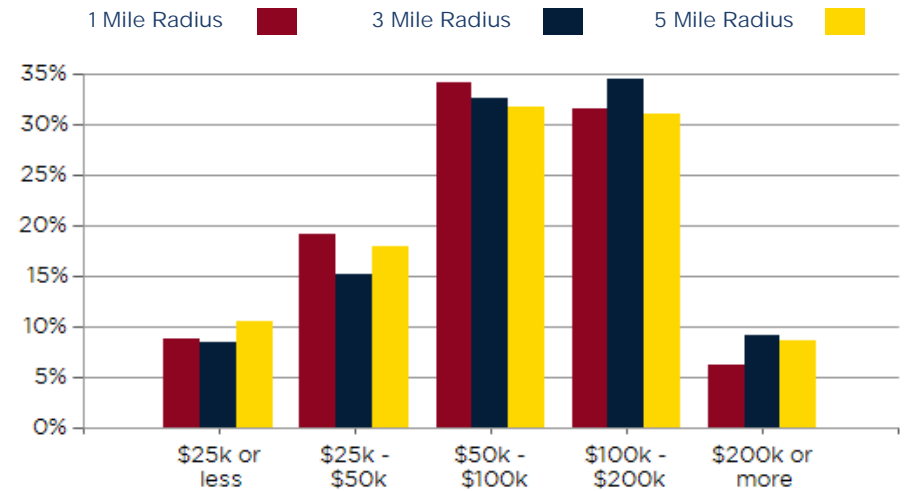

HOUSEHOLDS	1 MILE	3 MILE	5 MILE
2000 Total Housing	611	3,673	13,398
2010 Total Households	720	5,346	18,620
2023 Total Households	1,069	6,697	22,020
2028 Total Households	1,139	6,998	22,916
2023 Average Household Size	2.69	2.58	2.48
2023-2028: Households: Growth Rate	6.40%	4.40%	4.00%

2023 Own vs. Rent - 1 Mile Radius

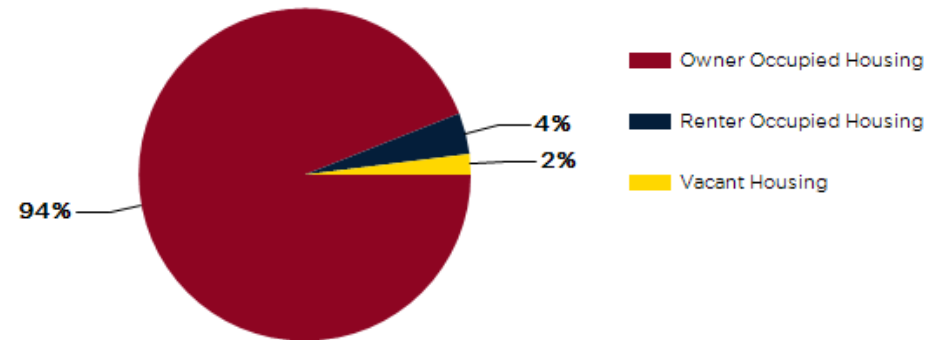

Source: esri

2023 POPULATION BY AGE	1 MILE	3 MILE	5 MILE
2023 Population Age 30-34	172	1,085	3,474
2023 Population Age 35-39	173	1,142	3,496
2023 Population Age 40-44	186	1,225	3,740
2023 Population Age 45-49	191	1,138	3,467
2023 Population Age 50-54	198	1,210	3,732
2023 Population Age 55-59	231	1,285	3,906
2023 Population Age 60-64	237	1,251	3,902
2023 Population Age 65-69	214	1,154	3,537
2023 Population Age 70-74	178	961	2,999
2023 Population Age 75-79	101	561	1,901
2023 Population Age 80-84	49	292	1,139
2023 Population Age 85+	35	202	1,142
2023 Population Age 18+	2,316	13,655	43,304
2023 Median Age	45	43	43
2028 Median Age	46	44	44

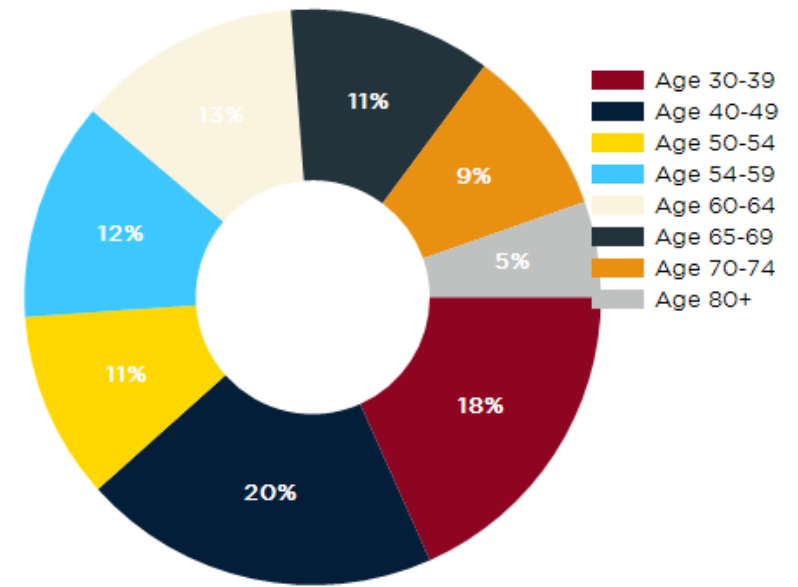

2023 INCOME BY AGE	1 MILE	3 MILE	5 MILE
Median Household Income 25-34	\$84,792	\$92,145	\$77,332
Average Household Income 25-34	\$99,376	\$110,527	\$97,286
Median Household Income 35-44	\$97,599	\$103,525	\$100,117
Average Household Income 35-44	\$110,678	\$125,310	\$121,179
Median Household Income 45-54	\$95,160	\$104,760	\$101,749
Average Household Income 45-54	\$116,541	\$129,150	\$127,661
Median Household Income 55-64	\$84,645	\$92,658	\$88,769
Average Household Income 55-64	\$105,496	\$120,749	\$119,725
Median Household Income 65-74	\$71,902	\$73,203	\$70,817
Average Household Income 65-74	\$98,686	\$101,402	\$100,475
Average Household Income 75+	\$69,684	\$70,537	\$68,751

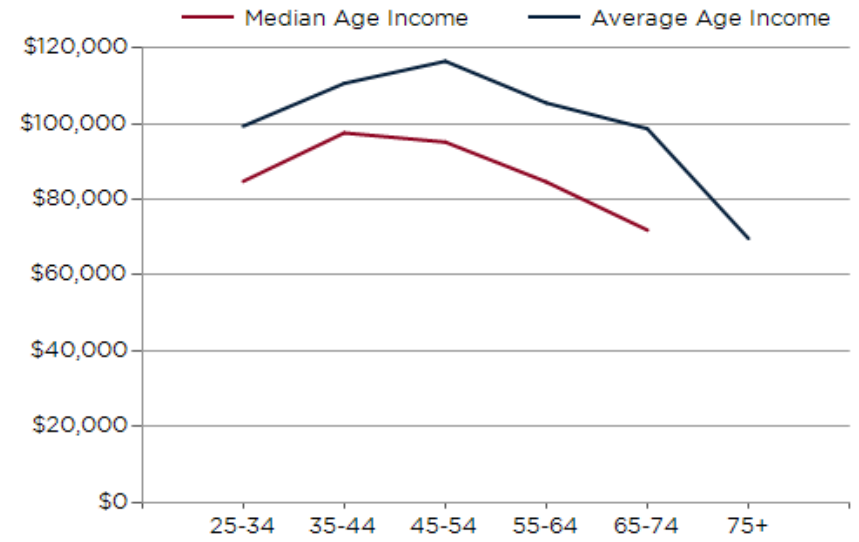

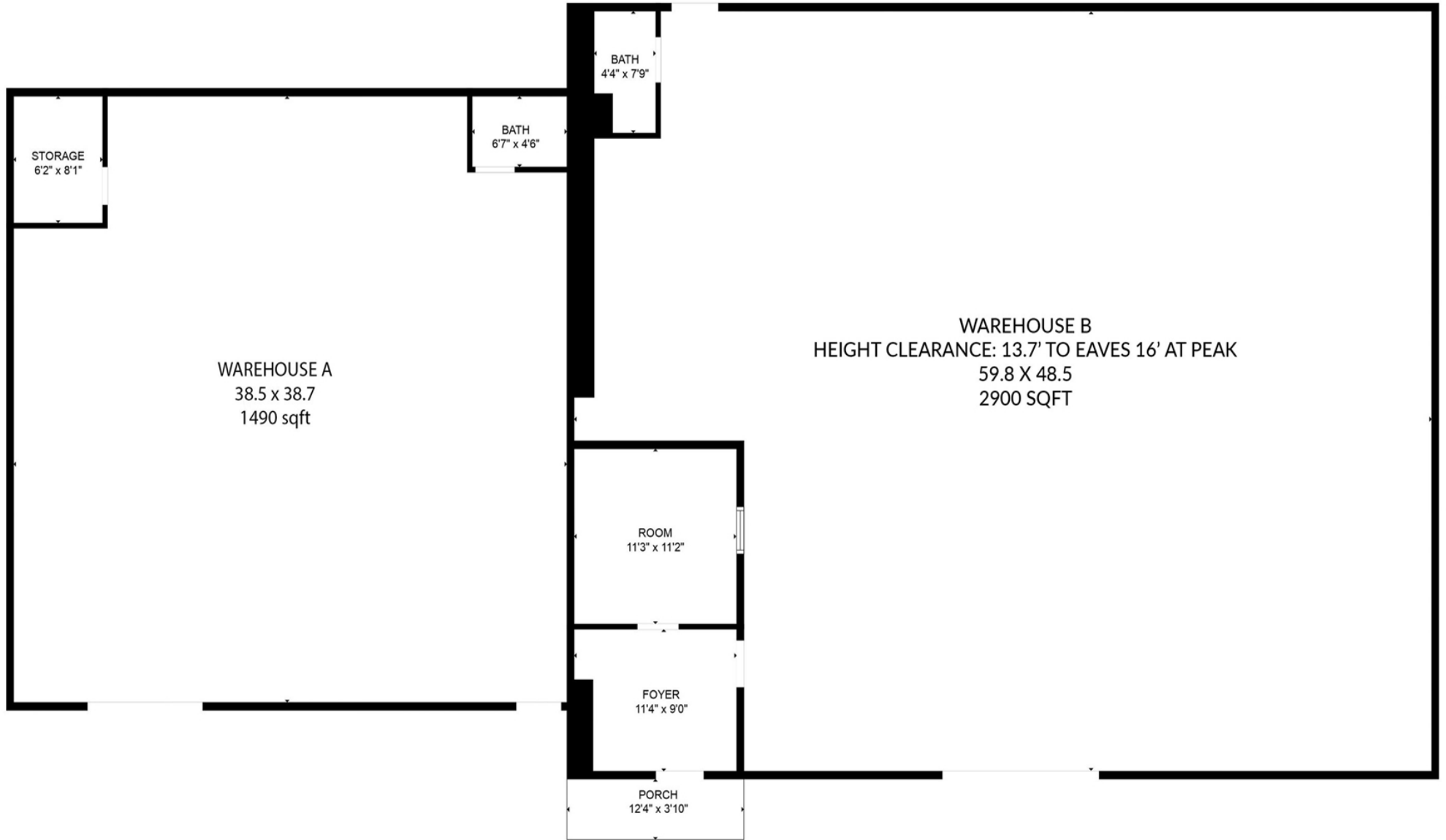

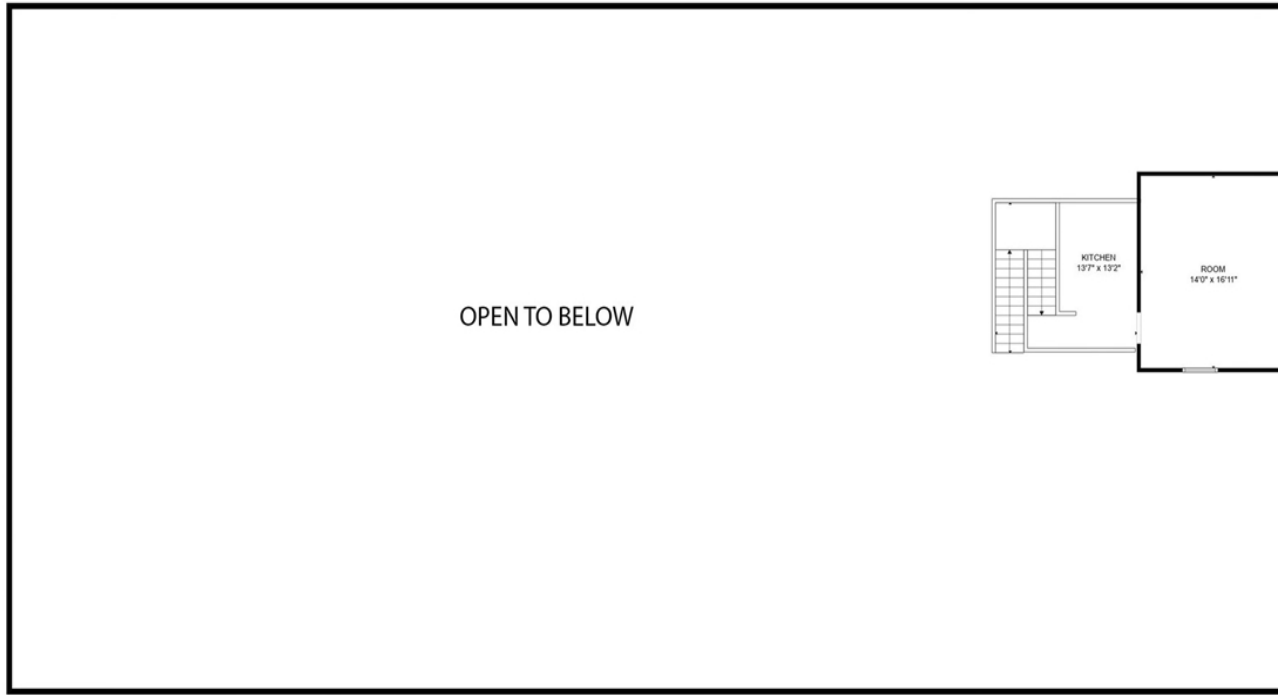

FLOOR 2

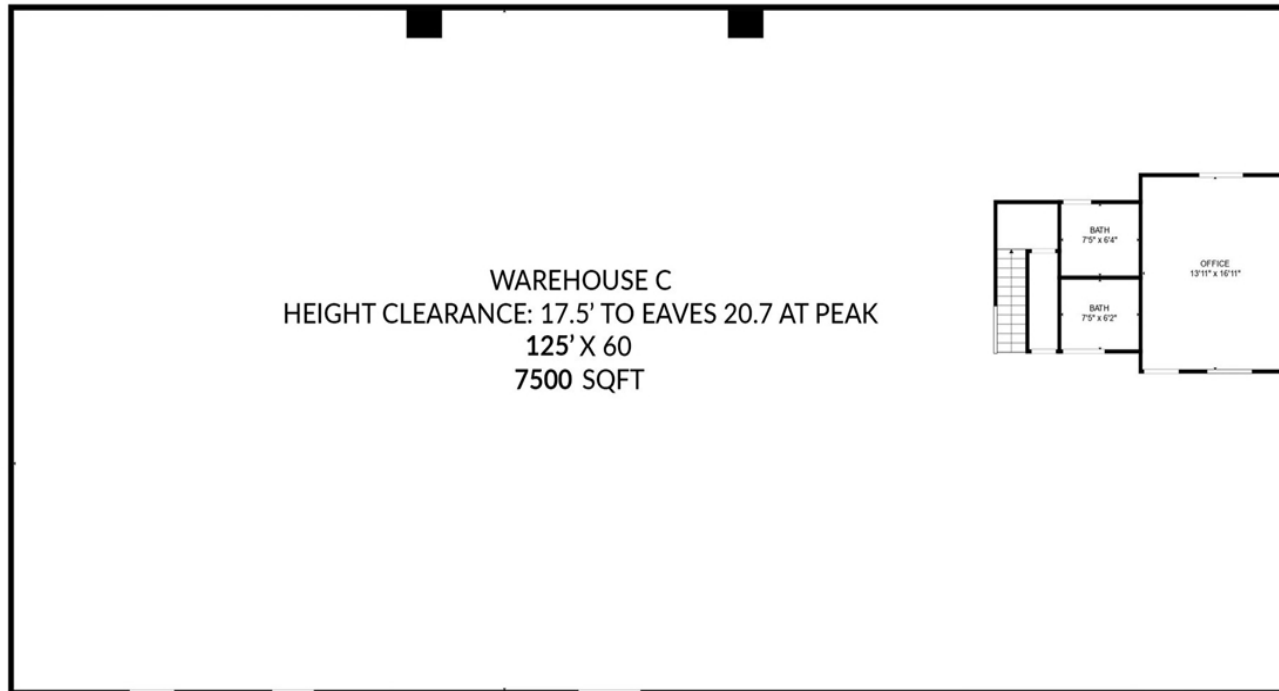

FLOOR 1

CONFIDENTIALITY and DISCLAIMER

The information contained in the following offering memorandum is proprietary and strictly confidential. It is intended to be reviewed only by the party receiving it from NewLeaf Commercial Real Estate and it should not be made available to any other person or entity without the written consent of NewLeaf Commercial Real Estate.

By taking possession of and reviewing the information contained herein the recipient agrees to hold and treat all such information in the strictest confidence. The recipient further agrees that recipient will not photocopy or duplicate any part of the offering memorandum. If you have no interest in the subject property, please promptly return this offering memorandum to NewLeaf Commercial Real Estate. This offering memorandum has been prepared to provide summary, unverified financial and physical information to prospective purchasers, and to establish only a preliminary level of interest in the subject property.

The information contained herein is not a substitute for a thorough due diligence investigation. NewLeaf Commercial Real Estate has not made any investigation, and makes no warranty or representation with respect to the income or expenses for the subject property, the future projected financial performance of the property, the size and square footage of the property and improvements, the presence or absence of contaminating substances, PCBs or asbestos, the compliance with local, state and federal regulations, the physical condition of the improvements thereon, or financial condition or business prospects of any tenant, or any tenant's plans or intentions to continue its occupancy of the subject property.

The information contained in this offering memorandum has been obtained from sources we believe reliable; however, NewLeaf Commercial Real Estate has not verified, and will not verify, any of the information contained herein, nor has NewLeaf Commercial Real Estate conducted any investigation regarding these matters and makes no warranty or representation whatsoever regarding the accuracy or completeness of the information provided. All potential buyers must take appropriate measures to verify all of the information set forth herein. Prospective buyers shall be responsible for their costs and expenses of investigating the subject property.

Exclusively Marketed by:

Morgan Hamer

NewLeaf Commercial Real Estate
Broker in Charge
(704) 997-9739
Morgan@NewLeafBrokerage.com
Lic: 297378

Todd Little

NewLeaf Commercial Real Estate
Managing Director & Broker
(803) 610-1540
Todd@NewLeafBrokerage.com

