

Short-Term Dead Storage Option



2345 S Santa Fe Ave

Asking Rate: \$0.90 iG | Los Angeles, CA | 20,532 SF

TEAM
CONDON
alex • carl • connor • eric
jacob • kevin • kyle • nate
mike • michael • wade • scott

 **CUSHMAN & WAKEFIELD**

property details

Address	2345 South Santa Fe Avenue Los Angeles, CA 90058
Property Type	Manufacturing/Warehouse
Rentable SF	~ 20,532 SF • Warehouse: ~17,626 SF • Office: ~1,475 SF
APN	5167-008-012
Land Size	1.04 AC

Zoning	LAM3
Clear Height	17-23'
Power	2,000a/277 - 480v 3p 4w Heavy
Loading	3 ext. DH, 1 Ramp. (4 total positions)
Restroom	4

Asking Rate: \$0.90 iG
Term: 1-2 years max

property highlights



Situated in the Santa Fe Art Colony near Downtown LA with easy access to I-10, I-110

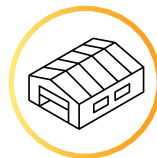

Freestanding Building



Fenced, Concrete yard



On-site Parking available

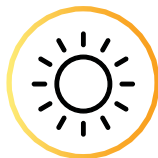

Natural Light from Skylight



Equipped with monitored security cameras



Adjacent Artist-in-Residence Space

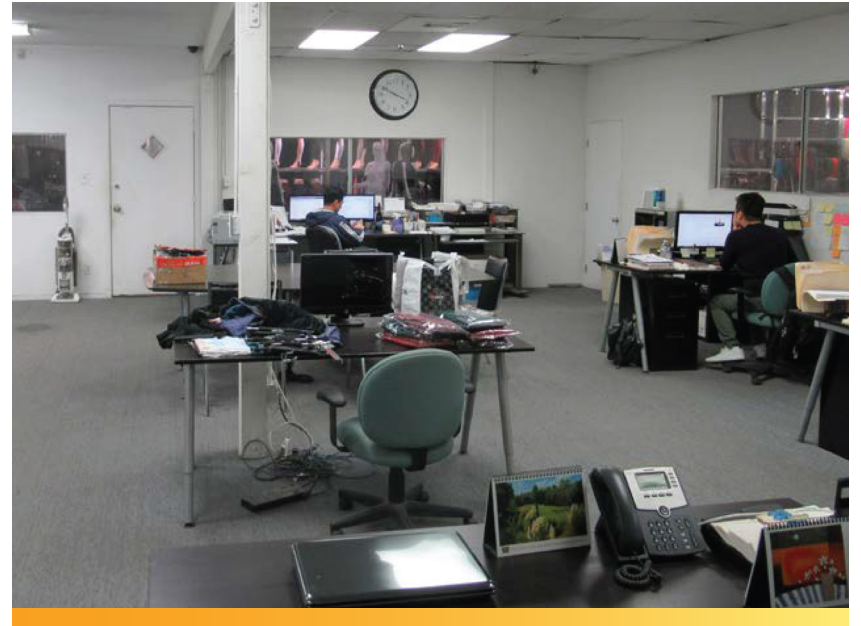

floor plan

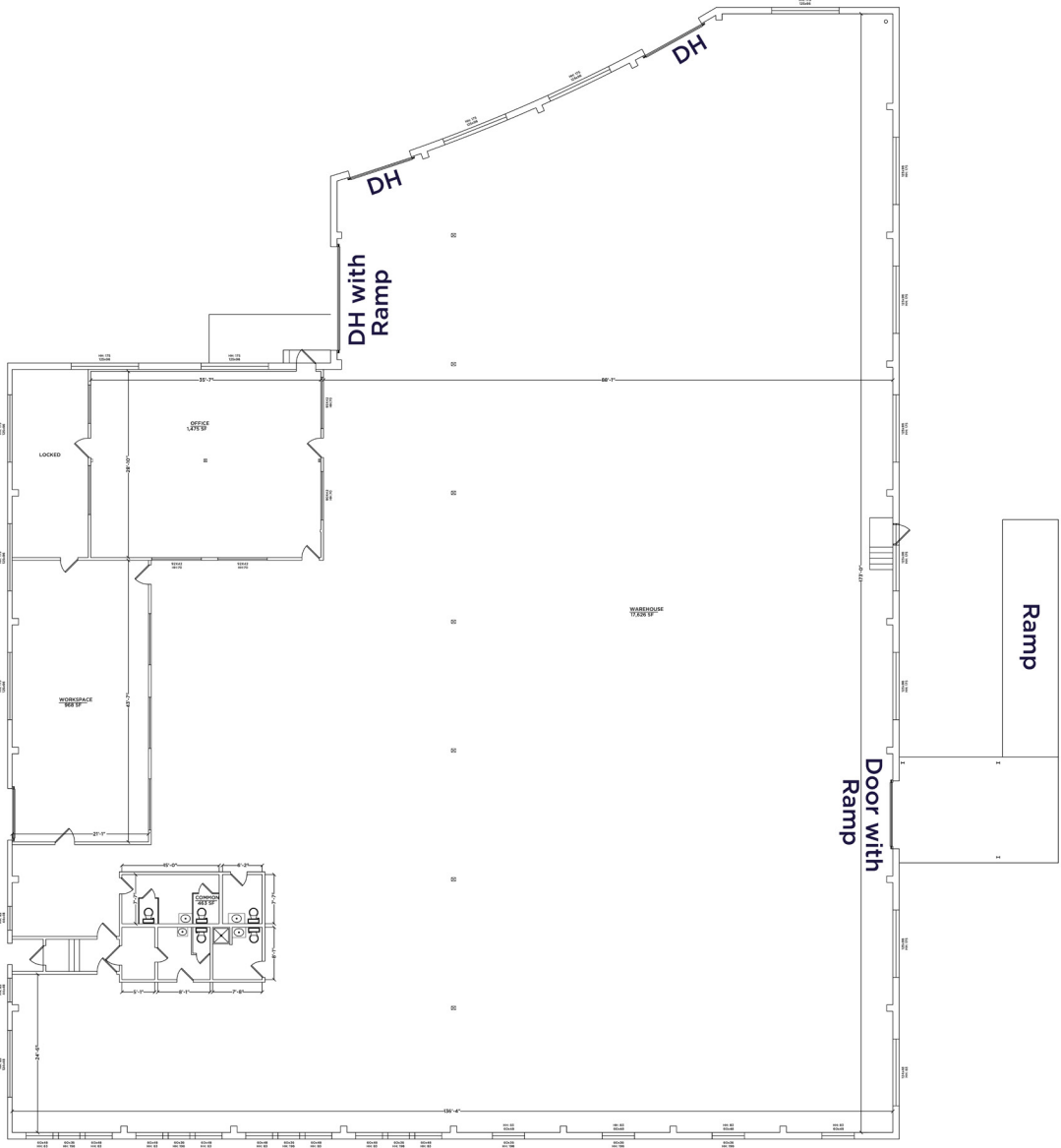



KYLIE RAWN
+1 213 629 6538
kylie.rawn@cushwake.com
CA Lic #02196566

MIKE CONDON JR.
Vice Chairman
mike.condon@cushwake.com
CA Lic #01884476

900 Wilshire Boulevard
Suite 2400
Los Angeles, CA 90017
+1 213 955 5100
cushmanwakefield.com

TEAM
CONDON
alexa • brittany • connor • erica
jacob • kevin • kylie • mckenna
mike • michael • pete • scott



©2024 Cushman & Wakefield. All rights reserved. The information contained in this communication is strictly confidential. This information has been obtained from sources believed to be reliable but has not been verified. NO WARRANTY OR REPRESENTATION, EXPRESS OR IMPLIED, IS MADE AS TO THE CONDITION OF THE PROPERTY (OR PROPERTIES) REFERENCED HEREIN OR AS TO THE ACCURACY OR COMPLETENESS OF THE INFORMATION CONTAINED HEREIN, AND SAME IS SUBMITTED SUBJECT TO ERRORS, OMISSIONS, CHANGE OF PRICE, RENTAL OR OTHER CONDITIONS, WITHDRAWAL WITHOUT NOTICE, AND TO ANY SPECIAL LISTING CONDITIONS IMPOSED BY THE PROPERTY OWNER(S). ANY PROJECTIONS, OPINIONS OR ESTIMATES ARE SUBJECT TO UNCERTAINTY AND DO NOT SIGNIFY CURRENT OR FUTURE PROPERTY PERFORMANCE.