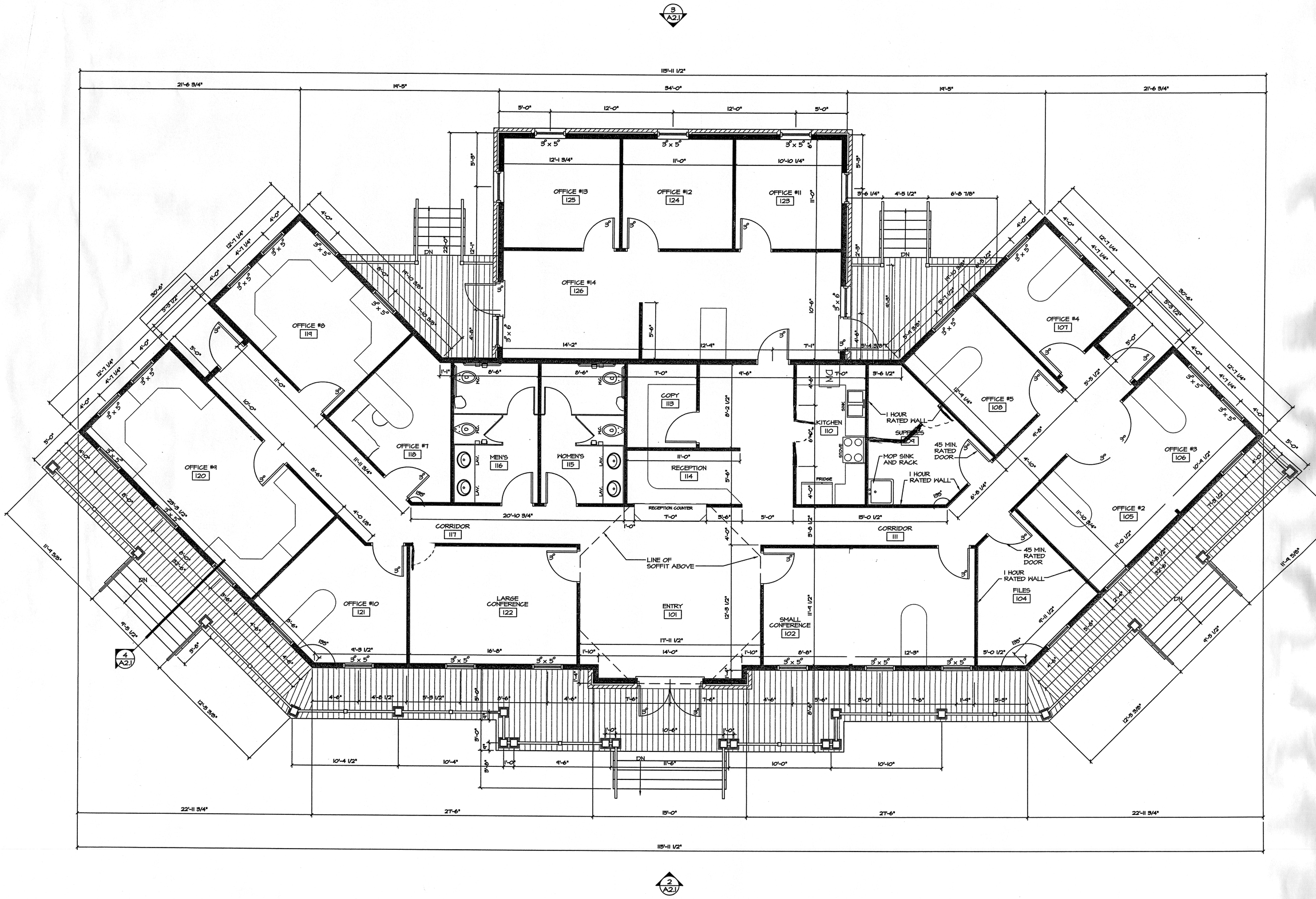

FLOOR PLAN

SCALE: 1/4" = 1'-0"

1

GENERAL NOTES:

1. ALL CEILINGS HEIGHTS TO BE 8'-8" A.F.F. UNLESS OTHER WISE NOTED.
2. USE MOISTURE RESIST. GYP. BD. W/ ALL WET LOCATIONS
3. ALL DIMENSIONS ARE TO FACE OF STUD UNLESS OTHERWISE NOTED.
4. PROVIDE JAMB EXTENSIONS FOR ALL WINDOWS AND DOORS LOCATED IN 6" WALLS
5. ALL INTERIOR SURFACES ARE TO BE PREPARED AND READY TO RECEIVE FINISHES. FINISHES ARE TO BE SELECTED BY OWNER.
6. ALL RATED DOORS ARE TO HAVE RATED FRAMES AND RATED HARDWARE.
7. ALL EQUIPMENT FURNISHED BY OWNER.

WALL LEGEND:

NEW EXTERIOR WALL
6" WD. STUDS AT 16" O.C. W/ 1/2" GYP. BD. ON INTER
STONE VENEER (OR SIDING) OVER PLYWOOD SHEATH

NEW INTERIOR WALL PARTITION
3 1/2", or 5-1/2" WD. STUDS AT 16" O.C. W/ 1/2" GYP.

NEW 1 HOUR RATED INTERIOR WALL PARTITION
3 1/2", or 5-1/2" WD. STUDS AT 16" O.C. W/ FIRE RAT